Granite City Press-Record

DEVOTED EXCLUSIVELY TO GRANITE CITY—MADISON—VENICE—PONTOON BEACH—MITCHELL

TWICE-A-WEEK—MONDAY AND THURSDAY

VOL. 73—No. 54 108 Granite City, Illinois, Thursday, July 8, 1976 SIX SECTIONS—60 PAGES Including a 16 Page Advertising Supplement PRICE 20¢

Page
10—Seventy-six of state's greatest
25—Venice bridge approach repairs
26—'Policy' issue

More of repairs funded

Granite City's fight against faulty sanitary sewer lines in the Nameoki area gained impetus this week in two major developments reported during a meeting of the City Council Tuesday night.

In the first, the city was informed by the Illinois Environmental Protection Agency that a grant of $188,000 for a study of steps necessary to rehabilitate the Nameoki area sewer system has been approved.

In the second, council members were notified that the Federal Disaster Assistance Administration at Washington has agreed to allocate an additional $142,810 to Granite City as reimbursement of money spent for repair of a series of sanitary sewer breaks between July 1974 and July 1975.

The Illinois EPA grant of $188,000 represents 75 per cent of an estimated cost of $230,000 for a survey to determine the extent and estimated cost of a rehabilitation program to replace or rebuild sewer lines that were damaged by floods in 1973 and since damaged by a high underground water table.

Mayor Paul Schuler, who was notified of the grant approval by Richard Briceland, director of the Illinois EPA, said the study will constitute Phase One of a Nameoki area sewer

(Continued on Page 6)

4 cleared

No complaints are being processed in regard to Tom Roberts, Randy Smith, David Milton and Ed Mitchell, Granite Cityans taken into custody July 4 at the Bicentennial festival at Wilson Park. Ray Swyear, owner, l d reported damage to a "fun house" operated at the park.

Grassroots government

Pontoon Village Board 7:30 p.m. today, July 8, at Village Hall.

Nameoki Town Board 7 p.m. Monday, July 12, at 4250 Highway 162.

Chouteau Town Board 7 p.m. Monday, July 12, at 825 Thorngate Drive.

AWARD CEREMONY WEDNESDAY. Top awards for floats in the July 3 U. S. Bicentennial parade here are shown being presented yesterday. Left to right are Rich Chosich, local Bicentennial coordinator, with Dan Partney of Granite City Rotary, plaque for most patriotic float; Clarence Green of the Bicentennial parade committee honoring Stan Yureck and Mrs. Viola Favier, co-chairmen of the Downtown Neighborhood Restoration Society float, judged most unique (shown in the background); and Mrs. Margaret Lee of the parade committee awarding the plaque for best historical float to Mrs. Hattie Mulnik and Mrs. Connie Grupas, float co-chairmen of St. Stanislaus Lodge Madison. (Press-Record Photo)

Separate department for sewers proposed

A proposal that Granite City establish a new sanitation department to handle all sewer repair and cleaning work was made to the City Council Tuesday night. Such work is now handled by the street department.

The suggestion came from Alderman Ronald Coleman of the Seventh Ward who noted that the increased responsibility for sewer maintenance, cleaning and repair is taking much of the time of street department workers.

He told the council that the additional responsibilities of televising sanitary sewer lines in the Nameoki area, along with grouting work to repair sanitary sewer lines, should be handled by a separate department which would give street department workers "more time to get more street work done."

"Now that we are ready to acquire additional television and grouting equipment, and have additional men scheduled to handle the equipment, I think it is time we set up a sanitation department that would be responsible for sewer work," Coleman said.

The council approved a motion by Coleman that the proposal be studied by the street and alley committee, headed by Alderman Clyde Boyd, and the special sewer committee, chaired by Alderman Emerald Dawes, and that a recommendation be returned at the council's July 20 meeting.

The proposal brought objection from Alderman Everett Morlen of the First Ward who said such a plan "would cost a lot of money" and that "I think we'd be biting off a big chunk."

Alderman Sam Whitmer of the Second Ward said he would favor a separate department for sewer work only if there was a guarantee that it would not require a permanent full-time department head and a year-around work crew.

"As it is now, street department workers can do other work during the winter months when we can't televise or otherwise work on sewers," Whitmer said. "I wouldn't want to see a full-time crew for sewer work which

(Continued on Page 8)

Sewer, downtown, Depot needs cited

The Tri-Cities Area Chamber of Commerce board went on record at its July dinner last night at Charlie's Restaurant as urging Madison County officials to "stand firm" and to support efforts to obtain sanitary sewers.

While many residents signed petitions opposing sewers, clear-cut majorities of taxpayers are seeking sewer service, a discussion brought out. Part of the opposition has resulted from misunderstanding of proposed services and costs, board members contended.

Chamber directors also voiced hope that government officials — and others in-

(Continued on Page 4)

On and off the record

Ringing in ears could be hazardous

Have your ears been ringing lately with all the noisy Bicentennial festivities?

Ringing in the ears of Illinois State Trooper Vernon P. Dutton at 10:45 p.m. Tuesday was of a more serious kind; it could have proved hazardous to his health, because it was caused by a bullet that only narrowly missed his head.

He had stopped an auto on Interstate 70 a half-mile east of Route 203 south of Madison upon noting the vehicle had one headlight dark.

While he was parked on the north shoulder and standing next to westbound lanes facing east, he saw another auto, a small blue car, approaching and an arm extended. A gun was fired about four feet from his right ear and the bullet just missed the trooper.

Police were alerted by radio but Dutton did not return the fire due to the heavy traffic as the blue auto sped away. He was treated at St. Elizabeth Hospital for a headache and the ringing in his ears.

Weather outlook for this region

Mostly sunny and warm today with chance of thundershowers. High about 90. Partly cloudy tonight and Friday. Widely scattered thundershowers likely. Low tonight about 70. High Friday in low 90s. Scattered showers likely Saturday through Monday. Weekend highs in the 90s. Lows in the 70s.

Press-Record index

Births — — — — — — Page 4
Obituaries — — — — — Page 4
Sports begin on — — Page 6
Family pages begin on Page 18
Editorials — — — — — Page 26
Classified ads begin on Page 30
Amusements begin on Page 42

Diagnostic acquisition at hospital

A Computerized Tomography System—a completely new diagnostic x-ray technique using computer analysis—has been purchased by St. Elizabeth Hospital here at a cost of a half million dollars.

The new system has been ordered from England and delivery is expected in about eight months, hospital authorities said. When it is received St. Elizabeth Hospital will be one of the few hospitals in the United States to have the new system.

Dr. Bernard Loitman, chief radiologist, said the system is a completely new diagnostic x-ray technique which by means of a computer analysis, generates much more information than conventional x-ray techniques.

"The new system will allow us to depict deep brain and organ structure with only minimal amounts of radiation and without the injection of dyes into the body.

"We have turned a corner in medicine," he said. "The computer has done to x-ray what the internal combustion engine has done to horse and buggy transportaion."

Dr. Obert Lay, a surgeon on the hospital staff, said the scanning device is the best thing that has happened in medicine in many years. He explained that the new system permits an X-ray of any part of the body to be made in 20 seconds.

Doctors are thus provided with detailed pictures to facilitate diagnostic accuracy. Tumors and masses can be detected in their earliest stages, he noted.

The benefits to the patient are many, it was explained. Not only will the patient no longer have to travel to large metropolitan areas to receive the most advanced treatment available, but indications are that the new scanner may reduce significantly the need for hospitalization for diagnostic tests and has great potential for the reduction of the duration of hospitalization, it was noted.

INDEPENDENCE IS DECLARED. The historic signing of the Declaration of Independence on July 4, 1776, is portrayed two centuries later at St. John's United Church of Christ. Left to right are Russell Chappell as Samuel Chase of Maryland, Charles Zeugin as Benjamin Franklin of Pennsylvania, Elmer Stille as Thomas Jefferson of Virginia, the Rev. Dr. Paul Surbey, pastor, as John Adams of Massachusetts, Carl Krohne as Dr. Lyman Hall of Georgia, Gene Sternberg as John Hancock of New York, William Schrieber as Congressional Secretary Charles Thomson, Walter Padgett as Colonel McKean of Delaware, Charles Gauen as Roger Sherman of Connecticut and (foreground) Larry Gipe as Edward Rutledge of South Carolina. (Press-Record Photo)

Brooks a United division chairman

David E. Brooks will head one of the two Commercial Divisions of the 1976 United Way campaign, Bill H. Terrell, general chairman of the campaign, has announced.

Brooks is chairman of the first Commercial Division, which is responsible for grocers, cleaners, service stations, motels, barber shops and some of the retail stores.

Brooks, who is employed by the East St. Louis and Interurban Water Company, has spent 20 years with various American Water Works System Companies, including Huntington, W. Va., Alexandria, Va., Philadelphia, Penn., and Belleville, Ill.

Brooks is president of the Granite City Optimist Club and served two terms as vice-president. He is a deacon at the First United Presbyterian Church.

A past vice-president of the Uniwah District of the Boy Scouts of America, he has been active in the Jaycees organizations in Woodbridge, Va.; and Riverside, N.J., where he was vice-president, and in Belleville and Fairview Heights, Ill.

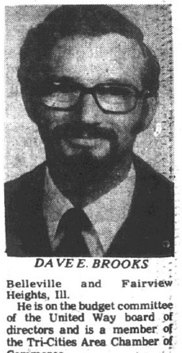

DAVE E. BROOKS

He is on the budget committee of the United Way board of directors and is a member of the Tri-Cities Area Chamber of Commerce.

Brooks, his wife, Suzanne, and their three children live at 82 Cambridge Drive.

REESE DRUG STORES

Walgreen Agency Stores

GRANITE CITY 876-5858 · MADISON 877-0828 · BELLEMORE 451-7560

REESE TRI-COR 877-5032

WE HONOR master charge THE INTERBANK CARD

your BANKAMERICARD welcome

FREE PRESCRIPTION DELIVERY

RECOVERY

Copr. Advertisers Exchange Inc 1974

When the pharmacist places your prescription in your hands, progress of recovery is largely dependent on you. Take it exactly as specified, and for the designated length of time. Your recovery can be surprisingly swift. Modern medicine is truly your smallest health cost.

COUPON — CHARMIN TISSUE — 4 Pack 71¢

COUPON — BOUNTY JUMBO TOWELS — 53¢

COUPON — ADORN HAIR SPRAY — 13-oz. $1.49

COUPON — THERAGRAN-M VITAMINS — 30 Free With 100 $4.99

COUPON — Toni CURL FREE CURL RELAXER — $2.59

COUPON — Walgreen RUBBING ALCOHOL — 49¢

COUPON — WHITE CLOUD TISSUE — 4 Pack 72¢

COUPON — Divi-Dent DENTURE CLEANSER — 2-oz. 59¢

COUPON — CLOUDS OF HERBAL POWDER — 6.5-oz. 99¢

COUPON — PUFFS TISSUES — 200's 49¢

COUPON — TYLENOL Extra Strength Tabs — 60's $1.29

COUPON — J&J BABY SHAMPOO — 16-oz. $1.99

COUPON — J&J PLASTIC STRIPS — Family Pack 60's 79¢

COUPON — J&J COMPACT FIRST AID KIT — $2.29

COUPON — Vicks 44-D COUGH SYRUP — 6-oz. $1.99

COUPON — AQUA VELVA FROST LIME — 4-oz. 89¢

COUPON — Reg. $5.95 Nutri-Ginseng Exotic Herb from Orient — $3.99

COUPON — New LISTERMINT MOUTHWASH — 24-oz. $1.59

REESE DRUG STORES . . . FREE PRESCRIPTION DELIVERY

$1 million to fight cave-ins over mines

Cong. Melvin Price, Dem. 23rd, Ill., has announced that House and Senate conferees have agreed to include his request for a Southern Illinois bituminous coal mine subsidence demonstration project in the conference report to the Department of Interior appropriations bill for the 1976-77 fiscal year.

The conference report, according to Rep. Price, has been filed in the House and Senate and will be taken up after the Congressional recess.

Price previously requested that the U.S. Bureau of Mines undertake a preliminary study to determine the feasibility of a demonstration program involving bituminous coal mine subsidence.

The Bureau of Mines furnished the local congressman with the report and subsequently Rep. Price requested funds to initiate the mine subsidence study.

Rep. Price actively supported the legislation in the House of Representatives and supported the conferees' compromise bill, resulting in $1,000,000 being allocated to the project.

"I am especially heartened by this action," Rep. Price said. "It means that our area can begin to deal with a truly serious problem."

NAACP delegates favor retaining Roy Wilkins

The full delegation to the National Association for the Advancement of Colored People (NAACP) was shocked when Roy Wilkins, executive director, accused board members of wanting him to resign, according to John Henry Williams, vice-president of the Madison Branch of the NAACP.

Mrs. Mable Dandridge, treasurer of the Madison Branch, also attended the meeting last week in Memphis, Tenn., as a local representative.

"I think Wilkins has been doing a good job," Williams said. "I think the majority of the delegates attending also thought Wilkins should stay. Everytime he was introduced or spoke he received a standing ovation from everyone. Anyway, the matter is going to be taken up and resolved at the national board meeting in September."

"I found the meeting worthwhile and educational. I attended workshops on housing, education and senior citizens. We brought back a lot of good ideas and literature on programs to study and see if some of them will help the people in our area."

"I was real pleased with the hospitality of the people in Memphis, and I am appreciative of the chance to attend," Williams said.

The NAACP convention theme this year was "Soul of '76."

Next year, according the Williams, the NAACP convention will be held in St. Louis.

Mrs. Mary Bush Wilson, a St. Louis attorney, is the chairman of the national board of directors for the NAACP.

Hospital notes

Patients admitted to St. Elizabeth Hospital Monday:

Deanna Harper, 1109 Calhoun, Venice; Jesse Planitz, 2929 Washington; Wallita Bodie, 126 Carver, Madison; James Rice, 26 Fontainebleau, Apt. A; Danny Jones, 2510 Parkside; James Harper, 1032 Greenwood, Madison; Glenn Gibson, 223 Greenway; Elaina Garcia, 2907 Buxton; Violet Campbell, 3105 Maryville.

Helen Ford, 2206 Illinois; Karen Wood, 1953 Sinclair; Dorothy Dyer, 2434 Pine; Dorothy Guadagano, Collinsville; Leona Clark, 2302 E. 25th; Ross Derickson, 2222 Ohio; Cordie Ann Thomas, Edwardsville; Richard Krieshok, 1115 Reynolds, Madison.

John Colp, 2308 Iowa; John Misturak, 2844 Madison; William Broadwater, 2616 Logan; Stanley Wells, 1907 Fourth, Madison; Alonzo Hux, 4608 Kirkpatrick; Ralph Rice, 945 Niedringhaus.

Murder trial July 12 in Edwardsville

At a docket setting Tuesday in Madison County Circuit Court at Edwardsville, the date for the trial of Angelo Dwayne Baker, 17, of Grenzer Homes, Madison, was set for Monday, July 12, in the courtroom of Circuit Judge Moses Harrison II.

Baker is charged with murder, robbery, attempted murder and a count of murder while committing a felony in connection with the fatal shooting of Frank J. Riddle, 59, Madison, in his home March 31, and the wounding of Mr. Riddle's wife, Ann.

DAV AUXILIARY SENDS CARDS TO ILL MEMBERS

The Disabled American Veterans Auxiliary met Tuesday evening at the DAV Club, with Mrs. Barbara Mitkos, commander, presiding.

Mrs. Bertha Kichler, chaplain, opened the meeting with prayer. Get well cards were sent to Mrs. Etta Cooper and Leo Kalips and plans were made for a business session on July 20.

Also present were Mrs. Pat Macke, Mrs. Wilma Dortch, Mrs. Lena Kalips, Mrs. Louise Schleiff and Mrs. Lorraine Groves.

Granite City Press-Record

Published Monday and Thursday by

Granite City Press-Record, Inc.

1815 Delmar Ave. Granite City, Ill.

Second class postage paid at Granite City, Ill. 62040

Subscription Rates

Per Copy 20c

Mail Subscriptions

	Year	6 Mo.
City Rural Routes	$19.60	$ 9.80
Zones 1-2	21.40	10.70
Zone 3	21.40	10.90
Zone 4	22.40	11.20
Zone 5	23.20	11.60
Zone 6	23.80	11.90
Zone 7	24.40	12.20
Zone 8	24.90	12.45

Area Code 618

Servicemen	9.80	4.90

Undercoating— Ralph's Texaco
22nd & Madison Ave.

Glik's BELLEMORE AND MADISON

STOREWIDE SUMMER CLEARANCE!

We are clearing out summer merchandise at savings from 1/4 to 1/3

MEN'S AND BOYS'
Walk Shorts - Swimwear - Knit Shirts
Tank Tops - Sport Shirts

LADIES'
Shorts - Jamaicas - Knee Pants
Swimwear - Swim Tops - Pantsuits
Tank Tops - Knit Tops - Blouses
Headwear - Shells

GIRLS'
Short Sets - Shorts - Slacks
Swimwear - Biballs - Sunsuits
Pant Sets - Headwear

Shop Early and Save!
Buy Now for Back-to-School!

Winter chief executive officer of 7-Up firm

At a meeting of the board of directors Tuesday, it was announced that Ben H. Wells, chairman of the board and chief executive officer, will step down as chief executive officer of The Seven-Up Company.

William E. Winter, formerly president and chief operating officer, assumes the position of president and chief executive officer of the company. The board approved the change effective July 1. He is a former Granite Cityan.

Wells, 70, will continue as chairman of the board, devoting more time to long-range planning as chairman of the board's executive committee.

He will remain a director of Seven-Up Canada Limited, Seven-Up International, Inc., and the Warner-Jenkinson Company, subsidiaries of The Seven-Up Company, St. Louis.

Wells will also continue to represent the company on the boards of the National Association of Manufacturers and the Grocery Manufacturers of America, and in other activities with trade, civic and charitable groups.

Elected chairman of the board in 1974, Wells was president and chief executive officer of the company from 1965 to 1974. He joined the firm in 1938 as an advertising and sales promotion copywriter.

He went on to become sales promotion manager, sales manager and, in 1943, vice-president for sales and advertising. He has been a member of the Seven-Up board since 1961.

During Wells' tenure as president, board chairman and chief executive officer, Seven-Up sales increased from $38.2 million to $213.6 million last year. Both internal growth and the acquisition of related companies have been contributing factors.

Net income during the same period increased from $2.8 million to $20.3 million in 1975.

Born in Michigan, Wells has lived in St. Louis all of his adult career and has been an active leader in many organizations and projects designed to promote St. Louis and develop its cultural institutions.

He is director of the St. Louis Area Council, Boy Scouts of America; the United Way; Arts and Education Council; president of the St. Louis Symphony Society; and a member of Civic Progress, Inc. Recently he was named Marketing Man of the Year by the St. Louis Chapter of the American Marketing Association.

Winter, 55, who has been president and chief operating officer of Seven-Up since May 1974, has played a key role in Seven-Up growth for 30 years.

He joined the company as a sales training instructor in 1946, was named sales promotion manager in 1954, and in 1965 became vice-president and marketing manager. He was appointed executive vice-president in 1971.

Under Winter's direction, the company's marketing program grew to include numerous specialized functions: advertising, sales promotion, merchandising, packaging, consumer services, market planning and research, field and Fountain 7UP sales and corporate communications.

A native of Granite City, Winter attended local secondary schools.

Following his graduation from the University of Illinois, where he received his degree in labor economics, he served four years in the U. S. Air Force, ending his tour of duty in 1946 with the rank of captain.

In addition to being a member of The Seven-Up Company's board of directors and the executive committee, Winter is also active in St. Louis business and civic affairs.

He is a director of Bank Building Corp., a member of the St. Louis chapters of Sales and Marketing Executives and the American Marketing Association, and a director and vice-president of the Metropolitan St. Louis YMCA. He is past board chairman of the Premium Advertising Association of America.

Men's Fellowship meeting July 17

The July meeting of the Greater Alton Chapter of Full Gospel Business Men's Fellowship, International, which has a large delegation of Quad-City members, will be held Saturday, July 17 at 7 p.m. at the Steelworkers Abel Hall, 2821 E. Broadway, Alton.

The speaker will be Father Dean Braun, a Catholic priest and a native of Pinckneyville, Ill. Fr. Braun is now serving his second year as pastor of two churches in Royalton and Zeigler, Ill. Ordained in 1969 he served two years as associated pastor to the Cathedral in Belleville, and three years as associate pastor in Mount Carmel, Ill. His studies for the priesthood were taken in Boston. Conception Abbey in Missouri, and San Antonio, Tex.

TRY A PRESS-RECORD
CLASSIFIED AD

Thompson names job development committee

James R. Thompson, Republican candidate for governor, announced the members of a Regional Job Development Committee on Tuesday for a nine-county area surrounding East St. Louis.

Speaking in East St. Louis, Fairview Heights and Vandalia, Thompson said the committee will work with nine other such committees that he will be naming throughout the state to study regional economic conditions.

"The East St. Louis area is a region that is desperately trying to pull itself up by its own economic bootstraps," Thompson said.

The former United States attorney cited economic and business trends that "must be turned around if the area is going to prosper economically":

1. "Too many people are leaving the area, as evidenced by St. Clair County's loss of 5.2 per cent of its population between 1970 and 1974.

2. "The median income in East St. Louis is more than $4,000 below the overall state median average of $10,959.

3. "As people leave the area, the tax base is shrinking and there has been a corresponding decline in the total assessed valuation of property. Assessed property valuations declined 16 per cent ($27 million) between 1970 and 1973.

4. "Welfare levels are too high. In May 1976, more than 42,000 people in St. Clair County were receiving public aid in one form or another.

"If we can do our best to meet these problems and solve them, we can enhance the hope for the future that is already on the horizon," Thompson said.

"But the strongest feature supporting economic hope for the future is the desire on the part of the community to turn things around. And that desire is clearly expressed by the number of exceptionally talented and highly qualified people who have volunteered to serve on the Job Development Committee for this region." None is from the Quad-Cities.

The first job of the 11-member committee, Thompson said, will be to compile an economic profile of the region including economic status, job development potential, where problems lie, and what can be done to encourage economic growth.

Youth group back from College of the Ozarks

The Youth Fellowship of the Nameoki Presbyterian Church has returned from its annual summer work tour. This year's "labor of love" took the group to the College of the Ozarks in Clarksville, Ark.

The 125-year-old school is able to provide quality education at minimal cost through summer work camps and student help in the school year.

The Granite City group, led by its pastor, the Rev. Don F. Pierson, spent a week in maintenance and moving, getting ready for another group's painting and cement work.

Accompaning the Nameoki young people was Birda Buzan, summer youth coordinator of the Nameoki Presbyterian Church.

The local group while enroute stayed at the First Calvary Presbyterian Church of Springfield, Mo., and was entertained by the Youth Fellowship of that church.

On the return trip, the group toured the School of the Ozarks at Point Lookout, Mo., and spent a day at Silver Dollar City.

In addition to the pastor and summer youth coordinator, those who went on the work tour were Gerald Bowen, Mark Britton, Terri Bloomquist, Becky Corzilius, Andy Pierson, Bill Polley, Gene Scroggins, Darryl Toussaint, Blenda Watts, Bill Flinn and Kathy Flinn.

The Youth Fellowship of Nameoki Presbyterian has a full and varied program planned for the summer, including a float trip, a campout, a retreat, picnics and tours.

The group is open to the junior and senior highs of the community and meets Sundays at 6 p.m.

This Sunday evening, the group will be attending "Fiddler on the Roof," and there will be a later trip to a synagogue.

TRY A PRESS-RECORD
CLASSIFIED AD
FOR FAST RESULTS

A&P, Clark station burglarized

The A&P Food Store and the Clark service station, across Madison Avenue from each other at 20th Street, were burglarized last night, police were notified early today.

At 5:40 a.m. today, officials of the A&P told police plexiglass near the east door had been kicked in and a large quantity of cigarettes and some meat were missing.

The cover was pulled off the cigarette machine and the cigarettes were removed. Empty cardboard boxes from the front of the store were used to removed the stolen items.

A box containing 14 cartons of cigarettes was left in an aisle near the cigarette display.

An inventory was to be conducted today to determine if anything else was stolen.

At 5:50 a.m. today, officials at the Clark service station across the street discovered a new adding machine had been taken from a desk at the rear of the station. Entry had been gained by breaking a rear window. Nothing else was believed stolen.

Open safe; $522 taken

About $522 was taken from a floor safe during a burglary at Reeb's Dairy, 1535 Johnson Road, after the rear door was pried open, it was discovered at 8:10 a.m. Wednesday.

There were no signs of forced entry into the safe and authorities believe the safe either had been accidentally left unlocked or the burglar knew the combination.

Items from under the cashier's counter were scattered on the floor.

STROUD FAMILY REUNION AT WILSON PARK PICNIC

Members of the Stroud family gathered this week for a Fourth of July picnic reunion at Wilson Park.

Sixty-six family members from the Granite City area attended the all-day affair, including Mr. and Mrs. Paul Deason, Mr. and Mrs. Ed Stroud, Mr. and Mrs. Virgil Cottrell and Vickie and Tracy, Mr. and Mrs. Jerry Stroud and Jason, Mrs. James Atkins and Cheryl, Tammy, Bill and Les, Mr. and Mrs. John Hagler.

Mamie Stroud, Kenny Deason and Kevin, Nancy Pinney, Mr. and Mrs. Bud Pascoe and Sarah, Matt, Mike and Dan, Mr. and Mrs. Bill Stroud and Gary, Jolene Varady and Michele, Mr. and Mrs. Ben Morgan and Diana and Benny, Mr. and Mrs. Stanley Bland and Michael, Robert, Kenneth and Stephen.

Mr. and Mrs. Norman Draper and Mark, Mr. and Mrs. William Down and Alice, Jimmy and Billy, Rex Cottrell, Mrs. James Bringer and Karen and Steve, Mr. and Mrs. Lloyd Werths and Brad, Casey, Joe, Christina and John, Mrs. Neva Werths, Terry Jones, Scott Squires and Brenda Wadlow.

Revise guidelines for cost of school meals

Revised eligibility guidelines, for free or reduced price breakfasts and lunches in Illinois schools, are being announced by State Superintendent of Education Joseph M. Cronin.

The guidelines reflect an average hike of 14 per cent in family income levels eligible for the free and reduced price programs, Cronin said. The guidelines are adjusted each year to reflect the Bureau of Labor Statistics "Cost of Eating Out" index.

Cronin expressed his concern at the impact of inflation in the school cafeteria.

"Everything from scrambled eggs to hamburgers costs more to prepare," he said. "And these increased costs have forced local school boards to raise the lunchroom prices, thereby pricing some children out of the school cafeteria."

"We must make sure good nutrition—an essential to learning—is within the reach of every school child," Cronin said.

He said that the yearly adjustment in the guidelines should assist some families by allowing them to reach a higher earning level while still qualifying for the free or reduced price breakfasts and lunches.

Free and reduced price meal programs and free milk must be offered in all schools participating in the national school lunch program, Cronin noted. Maximum cost for a reduced-price lunch is 20 cents. Maximum for the reduced-price breakfast is 10 cents.

State and federal reimbursement through the State Board of Education is provided local schools to offset the costs of serving free and reduced-price meals, the state superintendent said. Illinois statutes require all public schools to offer free lunches to eligible needy students.

Cronin noted that more than one million Illinois children eat lunch each day in public school programs. Of these, he said, one-third receive free or reduced-price lunches. Nearly 100,000 breakfasts are served daily in Illinois schools, he added, and three-fourths of these are free breakfasts.

The family income guidelines follow with family size, the income maximum for free meals and the income maximum for reduced price breakfast and lunch listed in that order:

One, $3,680 and $5,730; two, $4,830 and $7,530; three, $5,980 and $9,320; four, $7,130 and $11,110; five, $8,190 and $12,770; six, $9,240 and $14,410; seven, $10,200 and $15,910; eight, $11,150 and $17,390; nine, $12,010 and $18,740; ten, $12,870 and $20,090; 11, $13,730 and $21,430; 12, $14,590 and $22,770.

Additional income of $860 for free meals and $1,340 for reduced price meals may be added to these figures for each additional family member.

The state education office said that in applying the guidelines, local authorities may consider either the income of the family during the past 12 months or the family's current rate of income to determine which is the better indicator of need for free or reduced price meals.

THREE MONTH SPECIAL
IN OBSERVANCE OF THE
BICENTENNIAL
SUNSET HILL CEMETERY

GARDEN OF TRINITY
2 SPACES — DOUBLE BRONZE MARKER
$821 Value — NOW $620

GARDEN OF DEVOTION
2 SPACES — DOUBLE BRONZE MARKER
$771 Value — NOW $600

NO DEALERS ALLOWED

MASONIC GARDEN
2 SPACES
DOUBLE BRONZE MARKER
$775 Value — NOW $590

GARDEN OF THE CROSS
2 SPACES
DOUBLE BRONZE MARKERS
$771 Value
NOW $600

— MONUMENTAL —

GEORGIA GRANITE
3 SPACES
$970 Value – NOW $800

GEORGIA GRANITE
3 SPACES
$1,035 Value–NOW $850

BARRE GUILD
SEALED GRANITE
3 SPACES
$1,070 Value
NOW $900

BARRE GUILD
SEALED GRANITE
3 SPACES
$1,150 Value
NOW $975

REGISTER NOW!
Two Spaces and a Double Bronze Memorial to be awarded July 4, 1976. No obligation to enter contest. 21 and older, please. If you have already purchased during the sale your money will be refunded.

SUNSET HILL CEMETERY
R. R. 7 — Box 245, Edwardsville, Illinois 62025

Name ______
Address ______
City ______ State ______ Zip ______
Phone: ______

"NO PURCHASE NECESSARY"

LEADER'S
DOWNTOWN or CROSSROADS PLAZA
JULY
CLEARANCE

☆ FAMOUS BRANDS ☆
STOREWIDE CLEAN-UP! OF SUMMER MERCHANDISE

MANY UNADVERTISED ITEMS
. . . LOOK FOR THE SIGNS,
SHOP EVERY DEPT.

SAVE 30% TO 80%

☆ Ladies' Blouses-Knit Tops & Halters . Reg. $4 to $15 . . . . NOW! 1.97 to 6.97
☆ Ladies' Pants-Jeans-Shorts . . . . Reg. $5 to $14 . . . . NOW! . 2.97 to 6.97
☆ Ladies' Dresses and Pant Suits . . . . Reg. $8.98 to $28 . . NOW! 5.00 to 15.00
☆ Men's Leisure Suits . . . . Reg. $45 . . . . . . NOW! 20.00
☆ Men's Slacks or Jeans . . . . Reg. $14 to $20 . . . NOW! . 6.99 to 9.99
☆ Men's Sport or Knit Shirts . . . . Reg. $6 to $12 . . . . NOW! . 3.00 to 8.00
☆ Boys' Sport or Knit Shirts . . . . Reg. $3 to $6 . . . . NOW! . 2.00 to 4.00
☆ Boys' Shorts-Slacks-Jeans . . . . Reg. $4 to $8.50 . . NOW! . 2.00 to 6.00
☆ Men's Genuine Leather Sandals Downtown Only! Reg. $9.99 and $10.99 NOW! 6.27
☆ Girls' Swimwear 3 to 6X, 7 to 14 . . . . Reg. $3.59 to $9.99 . . NOW! . 2.40 to 6.66
☆ Girls' Blouses-Knit Tops-Halters . . . . Reg. $1.99 to $5.99 . . NOW! . 1.33 to 3.99
☆ "Cannon" Printed Sheets Full Flat or Fitted . . . . . . Reg. $5.99 . . . . . NOW! . . . 2 for 7.00
☆ "Trulon" Tailored Panels . . . . Reg. $3.99 . . . . . NOW! 3.00

Your BANKAMERICARD welcome here
master charge THE INTERBANK CARD
Leader Charge

THE LEADER
19th & State Granite City, Ill.
Crossroads Plaza Nameoki, Ill.

British band to perform tonight

The British Airways Silver Wing Brass Band will appear in concert at 8 p.m. Friday in the Plaza in Downtown Highland. The public is invited to attend without charge.

Members of the band, many with their families, have been staying with residents of the Highland area for the past two weeks. The visit is part of an exchange program which saw the Highland School Band travel to England last summer to perform in London.

The Britishers' visit here was arranged by members of the Highland High School Band Parents Association and other interested individuals and organizations in and around Highland.

In addition to Friday night's concert in Highland, the Silver Wing Band will perform a pre-concert Saturday evening at the Mississippi River Festival at Southern Illinois University at Edwardsville. On Sunday, the band will appear at the St. Louis Strassenfest, one of the largest ethnic celebrations in the Midwest at 2 p.m.

Band members are spending today at Northwest Plaza Shopping Center and will culminate a day of shopping with a performance at 7:30 p.m. in the Grand Court.

Friday night's open air concert in Highland will be preceded by a cruise aboard the Admiral. The Silver Wing Band members also have visited Six Flags, the St. Louis Riverfront, Forest Park, the St. Louis Zoo and attended a baseball game at Busch Stadium.

Anthony Karpowicz succumbs

Anthony J. Karpowicz, 90, of 1620 Sixth St., Madison, a local resident for 75 years, died at 4:55 p.m. Wednesday at St. Elizabeth Hospital. He had been ill five weeks and hospitalized the same length of time.

Mr. Karpowicz owned and operated a grocery store at Edwardsville Road and Greenwood Street, Madison, for 30 years before retiring in 1950.

He was born in Vilna, Lithuania.

A past trustee and member of St. Mary's Roman Catholic Church in Madison, Mr. Karpowicz also was a member of St. Stanislaus Lodge 1004, the Polish National Alliance and the Polish Roman Catholic Union (PRCU).

Survivors include his wife, Mrs. Mary A. (Pero) Karpowicz; one daughter, Mrs. Albert (Clara) Ziolkowski of Evansville, Ind.; two sons, Leonard and Ray Karpowicz, both of St. Louis County; one brother, Peter Karpowicz of Madison; and 10 grandchildren.

Funeral arrangements may be found in today's obituary column.

TESTS, STEALS CAR

The black over dark brown 1969 Buick Electra two-door auto of Pat Presley, 2410 Edison Ave., was stolen from her home at 8 p.m. Wednesday by a man who said he wanted to test drive the car and possibly purchase it. He never returned the car after leaving for the test drive.

8 charged in drug arrests at Venice

Charles Matthews, 43, of 307 Weaver St., Venice, was held in Venice City jail today on $100,000 bond on a warrant charging unlawful delivery of a controlled substance, which is believed by police to be heroin.

He was arrested at 3:45 p.m. Wednesday at Calhoun and Weaver Streets, Venice, on a warrant issued by Circuit Judge William Beatty.

Eight off-duty Venice police officers and two Madison policemen made 14 drug-related arrests Tuesday afternoon. Seven of those arrested were charged. The other seven were released.

Venice police said they set up surveillance, stopping suspected buyers out of sight of a Weaver Street address.

At 5:10 p.m. Tuesday, John W. Sayles, 25, of East St. Louis, Earnest Fraizer, 27, of East St. Louis; and Scott Stanley Bell, 22, of 3328 Lydia Lane, were arrested at Broadway and Klein Street.

Sayles was charged with possession of a controlled substance, and is in the Madison County jail under $15,000 bond set by Judge Clayton Williams. Fraizer was released on a $15,000 recognizance bond, charged with possession of a controlled substance, and Bell, charged with illegal possession of a controlled substance and possession of a hypodermic needle, was released on a $15,000 property bond.

At 5:30 p.m. Tuesday, Thomas Stern, 23, of East St. Louis, and Karen M. Smith, 23, of East St. Louis, were arrested, also at Broadway and Klein.

Stern was charged with no driver's license and released on a $50 cash bail. He allegedly was driving the car in which Karen M. Smith was a passenger. She was charged with illegal possession of a controlled substance, a hypodermic syringe and needle. She was released on her own recognizance.

James Cobb, 22, of East St. Louis, was arrested at 6:10 p.m. at Broadway and Klein streets and was charged with no driver's license and possession of a hypodermic syringe and needle. He was released on his own recognizance.

At 8:15 p.m., Jack Herman Townsend, 27, of Edwardsville, was arrested at Market and Refound streets. He was charged with illegal possession of a controlled substance, hypodermic syringe and needle, running a stop sign and driving with an expired driver's license. He is being held at the Madison County jail pending posting of a $12,500 bond.

One Venice officer said, "I hope everyone gets the message that we don't want drug activities in our town and anytime we can come down on them we will."

Venice Chief of Police Ralph D. Brawley said, "I am really proud of this department. Everything was handled in a professional manner. Although they did not know at the time they were setting up their surveillance, we are going to pay them. The officers did a real service to this whole area."

Mother, child hurt in crash

A mother and her child were injured when their car struck a tree at 2512 Madison Ave., at 11:10 a.m. Wednesday.

Mrs. Rita Ellis, 20, of 2426 Madison Ave., said her 4-month-old son, Jeremy, began to slide off the car seat and she reached over to grab him and lost control of the northbound car.

The auto went over the curb and struck a tree in the median in front of the home of Gary Thomas.

Both she and the baby were taken by ambulance to St. Elizabeth Hospital where she was admitted with a cut below her left knee, an abrasion to her right elbow, a left shoulder injury and bleeding from her nose.

Jeremy was treated here for a cut and hematoma to his head and he was transferred to Cardinal Glennon Hospital, St. Louis.

CYCLIST HURT

Phil E. Barnett, 22, of 1825 Sixth St., Madison, was treated at St. Elizabeth Hospital for a scraped left knee, bruises to his left side and a head injury at 7:55 p.m. Wednesday. The motorcycle Barnett was riding and an automobile driven by Robert W. Raphael, 2261 Clinton Drive, collided at 10th and Washington Streets, Madison. Raphael was given a traffic citation for failing to yield.

BRAVES CANCEL GAMES

Due to player vacations, a scheduled Granite City Braves baseball doubleheader at Millstadt will not be played Sunday. The Central Illinois Traveling League contests will be rescheduled for a later date.

MOTORCYCLE IS TAKEN

The orange 1974 Honda 175 motorcycle of Howard Richardson, 2540 Parkside Drive, Apt. 7, was stolen from a yard in the 3100 block of Edgewood Avenue, it was discovered at 11:40 p.m. Wednesday. The cycle has silver fenders and black stripes on the gasoline tank.

Births

Births recorded at St. Elizabeth Hospital, include:

GIRLS

Mr. and Mrs. Darrol Daugherty, 2231a Grand Ave., July 6, Jessica Lee, seven pounds, two ounces.

Mr. and Mrs. Ricardo Buckingham, 10 Watertown Circle, July 7, Kari Ann, eight pounds, nine ounces.

Mr. and Mrs. Lloyd Nagel Jr., 2125 Lincoln Ave., July 7, Tonya Renee, eight pounds, four ounces.

Mr. and Mrs. Donald Boyce, 2023 Park Ave., July 7, Rebecca Lynn, seven pounds, nine ounces.

BOYS

Mr. and Mrs. Terry Bowser, 4841 Warnock Ave., July 7, Nathan Derrick, five pounds, 11 ounces.

Mr. and Mrs. Jerry Davis, 1682 Third St., Madison, Jerry Andrew, nine pounds, two ounces.

Gov. Walker for Howlett

Governor Daniel Walker urged Democratic unity Tuesday and said he is endorsing the entire state ticket, including Michael Howlett for governor. He spoke at Hershey, Pa., site of the national governors' conference, after conferring for 12 minutes with Jimmy Carter, prospective Presidential nominee.

James Thompson, Republican governor candidate, questioned whether a deal had been made to meet Walker campaign debts. Howlett and Walker denied any commitments to each other.

Depot

(Continued from Page 1)

terested in economic progress in the Granite City central business district — take a flexible and positive approach toward several Downtown proposals currently being formulated.

Increased public utilization of surplus buildings and land at the Granite City Army Installation was urged, with the Chamber board endorsing efforts by the Tri-City Regional Port District and others to develop industrial parks and business sites.

It was decided to confer with 56th District legislators on the impact of compensation laws on local residents and firms.

Plans were made for the annual Chamber "accountability dinner" Aug. 25 at Trinity Hill, with John Bellcoff as chairman.

Mrs. Janet Partney reviewed Women's Division activities and there were reports by Treasurer Howard Schuenke on finances, Allen Jessee on Chamber Ambassadors, Warren Decatur on crime prevention and control and George T. Wilkins Sr. on plans for Business-Industry-Education Day Oct. 27 in the Quad-Cities.

Leo Konzen was honored for accepting the chairmanship of the Regional Forum in the St. Louis metropolitan area and he submitted a report on activities of the Chamber's regional government committee.

Carl Mathias reported on industrial development, David Partney on sewers and drainage, Norman Hall on community pride and Chamber Executive Vice-President Edward Reiske on public relations and on senior citizen programs.

Donald Brown, David Hsu, Fred McCollegan, Art Miller Jr., Denny Disney and Robert W. Stevens were approved as new Chamber members. President William F. Winter presided.

Mrs. Greathouse dies at 54

Mrs. Bessie Mae Greathouse, 54, of Herrin, Ill., fromerly of Madison and Venice, died at 7 p.m. Wednesday at Memorial Hospital in Marion, Ill. She had been ill three months.

Born in Madison, she had lived in Herrin for the past four years. She also formerly lived in Venice.

She was the head housekeeper at the Holiday Inn Motel in Marion, Ill.

She was of the Baptist faith.

Mrs. Greathouse is survived by her husband, Oscar Greathouse; two sons, Steven Mark and Michael J. Greathouse, both of Herrin; one daughter, Mrs. Garrell (Sherma Lea) Price of East St. Louis; three brothers, Donald Broyles of Madison, and Eddie and Harold Broyles, both of Granite City; one sister, Mrs. Charles (Dee) Smith of Venice, and three grandchildren.

Funeral services are listed in today's obituary column.

Mrs. Edith Etherton dies

Mrs. Edith B. Etherton, 76, of 2314 Missouri Ave., died at 1:35 a.m. today at St. Elizabeth Hospital. She had been a patient there for the last three months.

Born in Pomona, Ill., Mrs. Etherton had resided in Granite City for the past 38 years. She was a member of the Dutch Ridge Baptist Church in Pomona.

Her husband, Willis Etherton, died in April 1970.

Surviving are one brother, William L. Littlejohn of Granite City; two sisters, Mrs. Bessie Phillips and Mrs. Jessie Bean, both of Granite City; and one grandchild.

Funeral arrangements are listed in today's obituary column.

Some troopers are dissatisfied

Some Illinois state troopers are avoiding issuing traffic tickets as a way of spotlighting their pay dissatisfaction. The 1976-77 state budget lists raises of 2½ per cent for state police.

Emergency calls are being answered but some troopers say that when stopping speeders they will issue warnings rather than make arrests. They regard 2½ per cent as inadequate, and also note speculation that the scheduled raise will be vetoed.

MRS. YOUNG WOUNDED: IN CRITICAL CONDITION

Mrs. Janet Young, of 32 Wilson Park Drive, was in critical condition this morning in Barnes Hospital, St. Louis, after suffering a gunshot wound to the abdomen at her home at 9:50 a.m. today.

Authorities said a bullet from a .38 caliber pistol severely damaged her spinal cord while she was alone.

Her husband, Al, and 10-year-old daughter were at home when they heard the gunshot, they said. The gun was recovered.

Young is on disability leave from the Granite City police department.

News notes

Gov. Daniel Walker appointed Charles J. Rowe acting director of the Corrections Department on Tuesday, replacing Allyn R. Sielaff, who will be the Wisconsin prison system administrator.

+++

Illinois legislators have been called to return to session at noon tomorrow to deal with two bills left unresolved when the legislature adjourned last Friday.

+++

Teacher special education scholarships have been awarded to Madison County high school graduates, including Diane James of GCHS South and Judith Rash, Jayne Harding and Mary Murray of GCHS North.

+++

There was no damage to the bumper of a Thomas ambulance when an EMT ambulance collided with it, authorities said this week.

+++

The sons of Richard A. Dawdy of Maryville and Mrs. Margaret Dawdy reside with her in Granite City. An article July 1 was in error.

+++

President Gerald Ford yesterday suspended a federal ruling that father-son and mother-daughter events in public schools violate civil rights laws.

+++

A crowd of 22,000 attended last night's Mississippi River Festival concert at SIUE featuring the Marshall Tucker Band and Grinderswitch.

+++

Opening of the Oliver C. Anderson Hospital has been delayed indefinitely. The contractor for electrical, plumbing, heating and cooling has filed suit against the hospital developers.

Too Late To Classify

WOULD APPRECIATE THE RETURN of glasses taken at Paddlers Swim Club. These are prescription glasses and very expensive, not sunglasses. Rims are gun metal color, lens are photo-grey, style is aviator. Contact Debbie Kelly at Padders or call 877-2186. 29 7 12

Obituaries

AMBUEHL, ADELBERT J., 1521 Clark Ave. Entered into rest 12:45 p.m. Tuesday, July 6, 1976.

Beloved husband of Mrs. Nellie Ambuehl; dear father of Adelbert Ambuehl Jr. and Richard Ambuehl; dear brother of Mrs. Mildred Kustermann; dear grandfather.

Services held 9:30 a.m. today, July 8, St. Elizabeth Catholic Church, Pontoon and Johnson roads, from PIEPER FUNERAL HOME, 1929 Cleveland Blvd. Interment Sunset Hill Cemetery, Edwardsville Township. Prayer service held 7:30 p.m. Wednesday.

BRUEMMER, IGNATIUS G., 1531 Fourth St., Madison. Entered into rest 9:30 p.m. Wednesday, July 7, 1976, at The Colonnades Nursing Home.

Beloved husband of Mrs. Adele Bruemmer; dear father of Miss Mary Bruemmer, Dr. Joseph Bruemmer and Dr. Norbert Bruemmer; dear brother of Henry Bruemmer; dear grandfather.

Funeral Mass at 10 a.m. Monday, July 12, at St. Mary's Roman Catholic Church, 10th and Alton, Madison, from LAHEY FUNERAL HOME, 501 Madison Ave., Madison, at 9:30 a.m. Interment Calvary Cemetery, Edwardsville Township. Friends may call after 7 p.m. Saturday. Recitation of the Rosary at 7:30 p.m. Sunday.

ETHERTON, MRS. EDITH B., 2314 Missouri Ave. Entered into rest 1:35 a.m. today, July 8, 1976, at St. Elizabeth Hsopital.

Beloved wife of the late Willis Etherton; dear sister of William L. Littlejohn, Mrs. Jessie Bean and Mrs. Bessie Phillips; dear grandmother.

Funeral services 10 a.m. Saturday, July 10, MERCER MORTUARY Chapel, 1416 Niedringhaus Ave. Interment Sunset Hill Cemetery, Edwardsville Township. Friends may call after 3 p.m. Friday.

GREATHOUSE, MRS. BESSIE MAE, 421 South 14th St., Herrin, Ill., formerly of Madison and Venice. Entered into rest at 7 p.m. Wednesday, July 7, 1976, at Memorial Hospital, Marion, Ill.

Beloved wife of Oscar Greathouse; dear mother of Stephen Mark and Michael J. Greathouse and Mrs. Sherma Lea Price; dear sister of Donald, Eddie and Harold Broyles and Mrs. Dee Smith; dear grandmother.

Funeral services from LAHEY FUNERAL HOME, 501 Madison Ave., Madison, at 8:30 a.m. services. Interment Sunset Hill Cemetery, Edwardsville Township. Visitation after 7 p.m. today.

KARPOWICZ, ANTHONY J., 1620 Sixth St., Madison. Entered into rest 4:55 p.m. Wednesday, July 7, 1976, at St. Elizabeth Hospital.

Beloved husband of Mrs. Mary A. (Pero) Karpowicz; dear father of Mrs. Clara Ziolkowski and Leonard and Ray Karpowicz; dear brother of Peter Karpowicz; dear grandfather, father-in-law, brother-in-law and uncle.

Funeral from SEDLACK FUNERAL HOME; 615 Madison Ave., Madison, 9 a.m. Saturday, July 10, to St. Mary's Roman Catholic Church, 10th and Alton, Madison, for 9:30 a.m. Mass. Interment Calvary Cemetery, Edwardsville Township. Recitation of Rosary at 7:30 p.m. Friday. Friends may call after 1 p.m. Friday.

CARPS Dept. Stores DOWNTOWN GRANITE CITY

OPEN MONDAY and FRIDAY 'til 8:30 P.M.

Carps CARP'S CHARGE · master charge · Shoppers Charge · your BANKAMERICARD welcome

JULY CLEARANCE

SAVE ON SELECT GROUPS SUMMER APPAREL!

20% to 50% OFF Regular Prices

LADIES' and GIRLS'
☆ Dresses ☆ Pant Suits
☆ Knit Tops ☆ Blouses
☆ Halters ☆ Swim Wear
☆ Shorts ☆ Slacks

USE OUR FREE LAY-A-WAY A Small Deposit Will Hold Your Selection

MEN'S and BOYS'
☆ Leisure Wear ☆ Shorts
☆ Swim Trunks ☆ Knit Shirts
☆ Slacks ☆ Tank Tops
☆ Jeans ☆ Dress Shirts

BIG SAVINGS on BROADLOOM AREA RUGS

Reg. $2.99 $1.88 Large Sizes 22" x 32" and 24" x 36" Choice of Many Decorator Colors and Patterns.

YARDAGE SALE! Perma-Press DACRON-COTTON GINGHAM CHECKS 99¢ yd. Regular $1.69 Yd. • 45" Wide • Many Fashion Colors

CARPS Dept. Stores

Monuments and Markers

NEW GLEAMING STOCK WORK ARRIVING CONSTANTLY OPEN SUNDAY

COCAGNE Monument Works 1711 State St. 876-0426

Mercer Mortuary, Ltd.

AMBULANCE SERVICE

FRANK MERCER

RAYMOND THOMAS RANDALL IRWIN

ONLY ONE LOCATION 1416 NIEDRINGHAUS AVE.

MONUMENTS SAMPSON MONUMENT SALES

Harry Sampson, Owner—656-1640

R. R. 6, EDWARDSVILLE, ILL.

Opposite Sunset Hills Cemetery

Physician recalls long fight to overcome bias against women

Winning student

DONNA LAUGHLIN

Miss Donna Laughlin, 15, daughter of Mr. and Mrs. Harry D. Laughlin, 5140 Lakeview Drive, has been chosen as the Granite City winner of NOW (National Organization for Women) Legal Defense and Education Fund (LEDF) essay competition.

Her essay is titled, "A Pioneering Woman, Dr. Felicia Koch."

According to Gertrude Wittig, area contest coordinator, the essay contest is the only Bicentennial event specifically concerned with women, their lives and contributions to society.

Essays are being forwarded to the LDEF office in New York City for the national contest.

A winner will be selected in September.

Three national awards will be made—$1,000, $500 and $250 for first through third place.

Miss Laughlin received a $25 United States savings bond. Her essay has been accorded second place in area judging.

She will be a junior at Granite City High School North.

She first thought of writing the essay in connection with a school project.

Her mother is a surgical nurse at St. Elizabeth Hospital and the 15-year-old would like to become a medical doctor.

Miss Laughlin interviewed Dr. Koch and researched articles written about the Granite City physician.

According to Miss Wittig, the Madison County Historical Society is placing the original essay in its archives.

Area participants in the American women's Bicentennial contest were honored at the Edwardsville Bicentennial picnic on July 3.

Rebecca Jane Mosele of Alton was selected as the area winner. Her essay, "Women in Law," was selected from essays submitted from Edwardsville, Alton, Granite City and Bethalto.

Miss Mosele, the daughter of Mr. and Mrs. Victor Mosele, is a spring graduate of Alton High School and also was selected as the winner from Alton. She received a $25 savings bond and a replica of the Liberty Bell.

Honorable Mention was given to Kimberly Johnson of Route One, Bethalto. The daughter of Mr. and Mrs. Vance Johnson, she is a tenth grade student at Civic Memorial High School.

She will receive a fashion ring for her untitled essay about her grandmother, Imogene Stevens Rainwater.

All three essays will be presented to the Madison County Historical Society to add to permanent records of women in history.

Judges for the contest were area teachers: Laura Bassett of Alton High School, Theresa Johnson of. GCHS North, Saralee Strauss of Edwardsville High School, Adele Carpenter of Lewis and Clark Community College and Ruth Schwebke and Nedra Branz, assistant professors at SIUE.

Text of essay

By DONNA LAUGHLIN

DR. FELICIA KOCH

A woman's place is in her home, so it's said. This may have been so in the pioneer days, but times are different. And with life's everchanging ways, we are witnessing a new era for women.

Women of today have a social responsibility not only toward America but in their own self-fulfillment.

In their search for greater realization, women have gone into many varied occupations and professions. The pioneer women of the first century, through tremendous opposition, laid the foundation toward greater achievements for women.

These women struggled to carve a position for themselves in a man's world. Many of these women remain unknown where only their names can be read on tombstones, without mention of their accomplishments or claims of glory for their efforts.

Their achievements may seem insignificant but they are the unknown elements that represent the fundamental basis for women's persistant fight against inequality.

Since 1976 is the Bicentennial year, now is a good time to think about the contributions of those women in the past. Hopefully, in the next celebration of our nation's birthday, women will find even greater achievements in the molding of America.

In our community, one of the brave and spirited women who has helped to open the doors for their sex is Dr. Felicia Koch.

Dr. Koch is a general practitioner in Granite City who has contributed many improvements in a variety of fields.

One of her favorite quotations, which perhaps describes the work of Dr. Felicia Koch best, was spoken by the humanitarian, Albert Schweitzer: "Happy are those who have sought and found how to serve."

It describes her and many other women who sought and found how to serve their communities with their own personal undertakings.

These are the women that have the greatest reason to be happy, because they reached out to develop their unique capabilities and found satisfaction.

Felicia, who was born in 1908 in Chicago, went through many hardships to become a doctor, which she had decided upon at the age of five.

Her parents would not tolerate her taking any classes which would benefit her future toward medicine. However, because of her perseverance regarding her desire to become a doctor, she went to college and took the needed classes she had been denied, which then started her on her medical career.

Realizing his daughter's determination, her father become convinced that her interest in medicine was serious. Even though in the early 1900s, parents usually did not encourage their daughters in careers outside the home, he then actively supported her.

To help with the expense, she taught piano and was church organist while studing at Loyola University.

It was there at Loyola that she received her B.S. and M.D. degrees. There, also, she was subjected to the prejudice against women endeavoring to expand their role in life.

This added to her difficulties and continued to plague her during internship at the Women and Children's Hospital in Chicago.

Male interns were so uncompromising that they would neither allow her to sit at their lunch table nor associate with her in any way.

Patients, too, were alarmed at first. But because of her gentle and understanding ways, they began to trust and believe in her professional capabilities.

In 1938, after two years of marriage, Felicia and her physician husband, "Dr. Joe," moved to Granite City and established their practices.

It was here that she combined home and career with family.

During these first years, she began raising her family, eventually having six children while she still maintained her medical practice.

While the children were small, she was sometimes summoned unexpectedly to St. Elizabeth Hospital for an emergency appendectomy or to deliver a baby.

These sudden notices gave her no time to locate a baby sitter, so she would take her children with her and put them in the hospital nursery, trusting their care to the nurses stationed there.

Her children, as infants, also accompanied her to her office she had established in town.

There they would sleep peacefully in the crib while she continued treating her patients.

But it was during the four years that "Dr. Joe" was in the armed forces that she not only cared for their children and home, but undertook the enormous task of maintaining both medical practices.

Endeavoring to cope with this additional work, she learned to be efficient and practical while managing their affairs to still include leisure time with her family.

After the war and as her family matured, Dr. Felicia Koch still continued to spend time with them.

One of their family projects involved boating on a 65-foot houseboat which also included family participation in Coast Guard activities.

Throughout her professional life, Dr. Felicia Koch has participated in many community interests. One of her earlier contributions in the area of health services was the institution of a program for indigent children which made available to them immunizations against polio, typhoid and rubella.

Continued interest in health care improvements led her to personally solicit $100,000 for St. Elizabeth Hospital's building fund.

St. Elizabeth's is now a 400-bed, fully-equipped modern hospital offering expanded services to the area.

Dr. Koch has served in the Hospital Auxiliary as a charter member, belongs to Madison County and Tri-City Medical Societies and is a member of the American Medical Women's Association.

In 1966, honoring a fellow alumni, the Loyola Medical School presented her with a "Feather in the Hat Award."

Another honor in the medical field is a fellowship in the American Academy of Family Practice in 1974.

As a businesswoman, she became the first woman board member of the Tri-Cities Area Chamber of Commerce and also served as its vice-president.

Realizing the necessity of including women in more positions that were once available exclusively for men, she organized the Women's Division of the Chamber of Commerce.

To help ensure women's continued involvement, she has encouraged community concerts and participated in many organizations.

Some of these organizations include Mental Health, March of Dimes, United Way and the Cancer Society. In 1965, she received from St. Louis the "Woman of Achievement Award."

In 1966, Dr. Felicia Koch was proclaimed as Illinois Mother of the Year—a fitting tribute to her successful combination of career and family.

She received many other awards in the following years. Then, in April 1976, she was honored as one of the "Pioneer Women" by the Business and Professional Women's Club.

Another important aspect of Dr. Koch's life has been her involvement with her church. She belongs to Catholic Charities, Our Lady of the Snows Foundation and other church-affiliated activities.

She and her family regularly attend Mass at Sacred Heart and, during her daily hospital rounds, she includes time to visit the hospital chapel.

Women cannot remain invisible like so many of the participating women in the past.

Like Dr. Felicia Koch, women must reach out and become committed in order to prove the only place for women is not necessarily the home.

Each woman of this Bicentennial era has benefited from the earlier pioneering women—and has a better opportunity to triumphantly support woman's causes and invest her efforts in America's future.

St. Louis men charged with auto break-in

Everett L. Treadwell, 22, and Charles R. Jackson, 17, both of St. Louis, were arrested at 2 a.m. Wednesday by Granite City Steel guards in the company's blast furnace parking lot and were charged with burglary to a motor vehicle.

A steel company guard said he saw a truck go through the parking lot and drop someone off. A few minutes later, the truck returned to the lot. It was stopped by the guard who called police.

The parking lot then was checked and it was found the auto of Raymond Allen, 1724 Venice Ave., had been broken into and a microphone and a flashlight had been stolen. The left wing vent window was forced open to gain entry.

The truck which had been stopped allegedly belonged to Treadwell. It was checked and authorities alleged finding a flashlight behind the seat and a microphone in the glove compartment. Allen identified both items as having been stolen from his car.

Ask Your Preacher

QUESTION: DOES THE BIBLE TEACH THAT MAN CAN KNOW WHEN CRIST WILL RETURN?

ANSWER: NO! Matthew 25:13

JAMES E. JONES, Minister
CLARK AVE.
CHURCH OF CHRIST
2130 Clark Ave., P. O. Box 366
Granite City, Ill. 62040

Pet adoption clinic at army base tonight

The Quad-City Association for Protection of Animals (APA), a non-profit volunteer humane group, which is being required to close its facilities at the Granite City Army Installation next month, will hold an adoption clinic from 6 p.m. to 9 p.m. today at the shelter on the military base.

All animals under the APA's care must be adopted before the closing deadline, according to APA officers.

Among those available for adoption by area families are:

Male part-Scottish Terrier, 2 years (not for children); part cocker spaniel, 1 year, female, black; 9 month male half-miniature collie; 9 month female part-Labrador, semi-long black hair; 3-week-old part-terrier, black, white and brown, male and two females; 4-month-old part Doberman, female, among others.

A total of 43 cats and kittens is available, including:

Grey and cream and solid black adult females; orange and white adult male; orange and black female, 3 months; orange and white adult neutered male (loveable); solid black 3 month male and two females; adult male Siamese; long-haired grey female adults (not for children); and two-week old litter of two grey, three cream and one tortoise shell kittens.

The APA is attempting to relocate the shelter elsewhere and donations are being sought from the public. Contributions may be mailed to APA, P.O. Box 1311, Granite City, Ill. 62040.

CYCLIST BURNED

Michael Palazzola, 21, St. Louis, suffered burns to the palms of both hands and an injury to his right leg in a motorcycle accident and was treated at St. Elizabeth Hospital at 2 p.m. Tuesday before being released.

Marilyn's House of Fashion says:
Welcome Back to Downtown Granite City

INVENTORY REDUCTION!!

Shorts & Culottes
Buy 1st Pair at Reg. Price
Buy 2nd Pair for
Only $1

Dresses & Pant Suits
Jr. - Missy - Half Sizes
Gr-r-reatly Reduced!

LONG DRESSES
Sizes 3 to 24½
Ideal for Class Reunions and All Occasions
$10 Off
Reg. Price $25 & Up

SLACKS
$5.00 and $10.00
Values up to $22.00

Summer Tops and Shells
2 for $8.00

Maternity Specials, Too!

Fall and Summer WEDDING GOWNS..... $25 - $60 VALUES UP TO $198.00

☆ ALL SALES FINAL ☆

Marilyn's House of Fashion
Downtown Granite City
OPEN EVERY MON. & FRI. 'til 8:30 P.M.

EMERGENCY CLOSURES WITH Warp's CARRY-HOME COVERALL
TOP-QUALITY 4 MIL PLASTIC COVER

250 sq. ft. of tough plastic folded on a handy 30 inch roll
in Clear and Black

Most Popular Dust proof, Water proof Covering in America

for Homemakers, Housewives, Do-It-Yourselfers, Campers, Gardeners

Warp's CARRY HOME COVERALL
Made ONLY By.
WARP BROS. Chicago 60651
Displayed & Sold at These Hardware, Home & Garden Centers

Duffin Brothers Lumber Co.
1300 MADISON AVE.
GRANITE CITY, ILL.
Ted's Hardware
1918 DELMAR AVE.
GRANITE CITY, ILL.
Central Hardware
No. 1 CROSSROADS PLAZA
GRANITE CITY, ILL.

SUPER VALUES 5 DAYS Dinette Sale SUPER VALUES 5 DAYS

NOW IS THE TIME! Your budget will approve these **Tremendous Values!** Each and every Dinette from 3-Pcs. to 9-Pcs. at **Great Savings.** The largest selection of famous names for miles around. **Feder-Huber Super Value Dinettes!**

Beautiful wood grained mar resistant top opens to 60-inch oval. Entire set is washable. Now $139.50.

7-piece Dinette, bronze finish, plastic top. A real buy. Now only $118.00

WIDE SELECTION! FREE DELIVERY! SUPER SAVINGS!

7-Piece Set. 42" x 42" x 54" x 66" round-to-oval table with two 12" leaves. Simulated Rough Cut Chestnut plastic top. Sculptured floral sheaths on table legs and chairs have handcut look. Hitchcock flavor chairs with a colonial flair.

• MASTER CHARGE • FEDER HUBER CREDIT PLAN • BANKAMERICARD

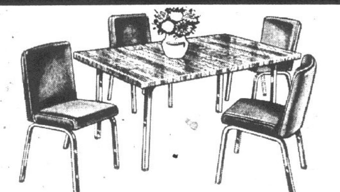

Contemporary furniture that's not only attractive but practical. Chrome steel with luxurious vinyl upholstery. Now $239.00

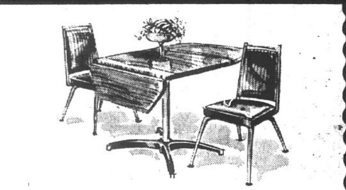

3-piece drop leaf chrome suit. Rosewood plastic top table and 2 black channel chairs. Perfect for small apartments. Now. $109.00

FEDER HUBER Furniture
Niedringhaus & Delmar
"Downtown Granite City"
THE OLDEST FURNITURE STORE IN GRANITE CITY

SHOPPING HOURS
9 A.M.-5:30 P.M.
Mon. & Fri.
9 A.M.-8 P.M.

Mercer near lead after 5-3 conquest

Mercer snapped a second-place tie with East Alton's Vans in the Illinois Inter-City Baseball League yesterday evening at Wood River, beating Fairfax 5-3 in a makeup contest rained out earlier in the season.

Highland-Pierron heads the standings with a 13-5 record. Mercer is 12-5, the Vans 11-5, Fairfax 8-9, Panama 6-10 and Thomas 1-17.

Mercer scored three times in the second. Larry Corey singled, Ken Schaake doubled and Mark Greenwald singled. A runner scored on an error on a grounder by Stan Osterbur, and Jack Scarborough singled in a run.

A home run in the third inning by Fairfax's Rick Carach made it 3-1. Mercer added two in the fifth when Bob Scott singled, stole second and beat the throw to home by the shortstop on a grounder by Schaake. Schaake advanced and later scored on a wild pitch.

Fairfax garnered its final runs in the seventh.

Midget, sportsman and late model car races Saturday

Jon Backlund of Kansas City, Mo., heads a contingent of St. Louis Auto Racing Association midget race car drivers into action Saturday evening at Tri-City Speedway following a nullified main attraction Tuesday at Sparta, Ill.

Wib Spalding of Pontoon Beach joined defending midget association point champion Arnold Knepper of Belleville and Jerry Russell as heat race winners at Sparta. But the feature race never fully materialized, as dusty track conditions resulted in numerous accidents. Officials there cancelled the race after three laps.

Expected to compete here also are two-time feature race winner Chuck Taylor of Mount Olive and Thad Dosher of Topeka, Kan.

Dosher on Sunday won a 30-lap memorial race at Jefferson City, Mo. It was held in tribute to Mike Hill, who was the St. Louis Association's 1971 champion at the age of 21. He later was killed in a national midget car race at Charleston, Ill.

The midgets join Tri-City's regular late model and sportsman stock car racing program, which begins at 7:30 p.m. Saturday.

Baseball camp by coach of Cougars

Little leaguers can learn more about their sport during a baseball summer camp at SIUE July 12 through 16, from 9 a.m. to noon.

The baseball camp will be taught by Roy Lee, head baseball coach at the university since 1967. Lee has 14 years experience as a semi-pro and professional player. His Cougar baseball teams are perennial contenders for the NCAA Division II baseball title and this year placed second in the national finals—"the little world series."

Boys and girls entering fourth through twelfth grade are eligible for the camp. Campers will be instructed in basic and advanced techniques through development of skill analysis. They will be given game situations and other essentials in the sport.

The camp costs $45, and checks are made payable to Southern Illinois University and sent to Conferences and Institutes, Box 36, Southern Illinois University, Edwardsville, Ill. 62026.

Mitchell girls' softball

MONDAY, July 5
Petite League
Captain's Clipper 10, Sluggers 8 (WP Kathy Hutchings)
Chic League
Royals 55, Pontoon Pixies 4 (WP Tracie Millard)
TUESDAY, July 6
Petite League
L&W Movers 24, Rozycki Stars 12 (WP Vicky Smith)
Chic League
Fillies 27, Pink Panthers 1
WEDNESDAY, July 7
Sophomore League
Stars 8, Maryland Real Estate 5 (WP Terri Clements)
Flames 37, Bouncing Blueberrys 4

(All games are played in Mitchell at 6 p.m. with diamond indicated.)

MONDAY, July 12
Chic League
(Diamond one)
Royals vs. Pink Panthers
Petite League
(Diamond two)
Captain's Clipper vs. Rozycki Stars

High rollers

TUESDAY
Tri-Mor
Streakers
Debbie Nussbaum 196, 516
Beeline Fashions
Diane McIntyre 200, 537
Nooners
Rosemary Puhse 205
Delores Cisler 484
Jolly Dollies
Velma Cantlon 257, 532
Bowland
Coffee Clutchers
Betty Arbeiter 192, 522
Junior League
Darla McKenzie 127
Christy Herman 271
(two games)
Steve Landys 159
Jeff Hogue .... 248 (two games)
Mixed League
Wanda Jackson 204, 582
Gene Barr 263
Les Smith 606

WEDNESDAY
Tri-Mor
Uncle Charlie's
Kim Matyas 202
Vivian Mitchell 465
Dingbats
Dixie Griffin 174, 442
For Singles Only
Al Rachitz 223
Ray Hash 564
Christi Skelly 158
Pat Pryor 451
Bowland
Sun Risers
Rosemary Hogue 170
Rosa Shubert 522
Men's Industrial
Jim McClelland 226
Ed Gaudreault 642
Skirts and Skirts
Barb Merz 191, 556
Val Sumonia 221
Gene Briggs 616

CORRAL LIQUORS
PHONE 451-9116
3304 NAMEOKI RD.

Park softball

TUESDAY, July 6
Men's 6A League
Crystal Clear Ice 17, Rick's Pub 2 (WP Randy Roustio. HR's Terry Reed, Dennis Roustio)
Bilich Tavern 12, Godian Knot Co. 8 (WP Joe Begando. Triple by Gene Patterson)
Granite City Sports Club 13, Midtown Pharmacy 3 (WP Vic Buehler. Triples by Dave Sparks, Harry Briggs)
High School Girls
Blue Division
Houser Auto Parts 12, ABC Electric 2 (WP Cindy Smith. Triples by Cindy Smith, Martha Portell)
Red Division
VFW 1300 Post 14, Mexican Honorary Commission 8 (WP Kim Kleinschmidt. HR Roxann Bryan)
Rich Oil-Worthen Brick 11, House of Pancakes 0 (WP Leslie Jones. HR's Becky Batson, Donna Macios)
Crickets 12, O'Brien Tires 4 (WP Tammy Keeton. HR Karla Foote)
Men's 1A League
Jacobsmeyers 10, Granite City Police 9 (WP Jack Stallings. Triples by Jim DeMoulin, Max Speer, Bill Harris)
McDonalds 11, Holten Meats 6 (WP Bob Kurilla. HR Jim Wolf)

WEDNESDAY, July 7
Women's 4A League
Silver Saddle Lounge 20, Groucho's 8 (WP Pat Lindsey. Triple by Loretta Skinner)
Seebold Concrete 7, Lahey 0
G&G Car Wash 12, Granite Chrysler-Plymouth 6 (HR Lori Gendron)
Women's 1A League
Holten Meats 32, Colonial Haven 6 (WP Christy Lombardi. HR's Diane Ripper, Diane Parente)
Women's 2A League
Granite City Realty 8, Peters Construction 1 (WP Debbie Milton. HR's Delores Wheatley, Debbie Milton)
Fijan-Maeras Agency 19, St. Mary's 16 (WP Nancy Miller. HR Delilah Sanders)
Men's 5A League
Dial-A-Pizza-Toeniskoetter's Mobil 9, Graham's 5 (WP Chuck Morris. HR Brett Champion)
CHE 7, Pontoon Mobil 0
Jacobsmeyer's 14, Pelek Realty 8 (WP Glen Sprankle. HR's Mike Rousseau two)

TODAY, July 8
Women's 5A League
(Wilson Park diamond 8)
Petrillo Produce vs. Kentucky Fried Chicken 7 p.m.
Ebbie's Confectionery vs. Bill's Auto Body 8 p.m.
Women's 1A League
(Wilson Park diamond 8)
Nameoki Presbyterian vs. The Den 9 p.m.
Women's 3A League
(West Granite Park)
Advertisers vs. Peters Construction 7 p.m.
Ray and Joe's Tavern vs. Sammy's 8 p.m.
Hightower's PAG vs. Sobol Realty 9 p.m.
Men's 8A League
(Worthen Park)
Sammy's vs. Victory Tavern 7 p.m.
Granite City Athletic Club vs. Merchants 8 p.m.
Granite City Realty vs. Mexican Honorary Commission 9 p.m.

FRIDAY, July 9
Church 2A League
(Wilson Park diamond 8)
Tri-City Park Tabernacle One vs. Bethel Evangelical 7 p.m.
Second Baptist vs. City Temple 8 p.m.
Nameoki Methodist vs. Community Heights Assembly of God 9 p.m.
Church 1A League
(West Granite Park)
Tri-City Park Tabernacle Two vs. Nameoki Presbyterian 7 p.m.
Glenview Chapel vs. Armenian Apostolic 8 p.m.
Hope Lutheran vs. Calvary Baptist 9 p.m.
Men's 3A League
(Worthen Park)
Eagles vs. Bridges Repair 7 p.m.
Dempsey-Adams Auto Body vs. Steelers 8 p.m.
Granite City Jaycees vs. Croatian Home One 9 p.m.

SATURDAY, July 10
Men's 4A League
(Worthen Park)
VFW Post 1300 Jets vs. K-Mart 7 p.m.
Prairie Farms Dairy vs. Stooges 8 p.m.
American Legion Post 113 vs. Mercer 9 p.m.

MONDAY, July 12
35 and Over League
(Wilson Park diamond 8)
Hook's vs. American Legion Post 113 at 7 p.m.
Krekovich Realty vs. Elks Lodge 1063 at 8 p.m.
Madison Amvets vs. Jacobsmeyer's 9 p.m.
Men's 2A League
(West Granite Park)
Trojans vs. Dale Maxville Realty 7 p.m.
Pete and Mary's vs. Long Branch 8 p.m.
Houser Auto Parts vs. Fish and Chips 9 p.m.
Men's 7A League
(Worthen Park)
The Has Beens vs. Midtown Pharmacy 7 p.m.
Croatian Home vs. Groucho's 8 p.m.
Sammy's vs. Our Gang 9 p.m.

RECORD NURSE ORIENTATION. St. Elizabeth Hospital is hosting the largest number of nurses in orientation in the local hospital's history. Eighteen graduate nurses, one licensed practical nurse and one registered nurse are involved in two-month and one-month orientation programs. Upon completion of orientation, the nurses will join the regular staff. Pictured are (left to right) front row, seated — Girlene Barbee, GN, Mary Wessel, GN, Leslie Wilcox, LPN, Holly Hindelang, GN, Karen Schulte, GN, and Donna Fisher, RN, clinical instructor. Second row — (far left) Sandra Ackman, GN, Beverly Hillyard, GN, Helen Noeltner, RN, Christine Ingram, GN, Annette Favier, GN, Sue Gorman, GN, Carole Marcum, NG, and Mark Kopilla, GN. Back row — Barbara Briggs, GN, Cindy Wassman, GN, Sue Fisher, GN, Kathy Milkovich, NG, Betty Ingram, GN, Shari Granger, GN, and Gay Kohrig, GN.

Mitchell baseball

(All games are played in Mitchell at 6 p.m. with diamond indicated.)

TODAY, July 8
Bantam Division
(Diamond 1)
Reds vs. Optimists
Atom Division
(Diamond 2)
Cardinals vs. Tigers
Midget Division
(Diamond 3)
Jack in the Box vs. Baskin Robins

FRIDAY, July 9
Bantam Division
(Diamond one)
A's vs. Cardinals
Atom Division
(Diamond two)
Little Deputies vs. Hawks
Midget Division
(Diamond three)
Sportsmans vs. Mitchell Athletic Club

Madison softball

WEDNESDAY, July 7
Men's 3A League
Croatian Home 15, Eagles 5 (WP Rich Asperger)
Razor's Edge 13, Illini 11 (WP Jerry Frost. HR's Rick Thompson, Dan Trotts, Larry Shipley, Tom Jones, Don Kaltmayer)
Sammy's 18, Our Gang 15 (WP John Sheppdrd. HR's Roger Laws, Ken Halbe)
Tri-City Legion 113 Post 22, Bilich Tavern 7 (rained out in fifth inning. Will be rescheduled to resume.)

Boys' baseball

WEDNESDAY, July 7
Officer Friendly League
Saints 18, Sheriff Dept. 12
Jim Holland League
Sheriff Dept. 10, Blue Jays 0 (WP Rick Daily a no hitter)
Larry Schoeber League
Eagles 14, Raiders 3
Dial-A-Pizza 15, Knights of Columbus 10
Boxers 16, Kiwanis Club 12

Two charged in disturbance

Laddie C. Butkus, 21, of 1508a Second St., Madison, and Kenneth W. Hankins, 32, of 2031a Bryan Ave., were charged with assault, criminal damage to property and disorderly conduct after their arrest near the home of Lendis Parker, 2029 Bryan Ave., at 10:40 a.m. Wednesday.

Parker alleged he and Hankins had a disagreement the previous evening which led to each calling friends to their homes for protection.

There were five men at Parker's home and three at Hankins' home when Hankins, Butkus and another man allegedly went to Parker's home.

Parker alleged one man pointed a pistol at him and told him to stand still while the other two men broke windows on Parker's auto.

The men then returned to Hankins' home and Parker called police, Parker alleged.

When officers arrived at the scene, they called to those in Hankins' home to come out and alleged one man fled on foot while the other two came out. No gun could be found.

Butkus and Hankins pleaded guilty to assault and disorderly conduct and were fined $40 each in Granite City court yesterday. They pleaded innocent to criminal damage to property and were released on their own recognizance pending a circuit court hearing.

BIG GRASSHOPPER. Commissioned to create a grasshopper effect on this Piper Colt two-place aircraft, Gail Gargac of "Murals by Gail," 1221 West Pontoon Road, completed the task Wednesday. She is shown with the plane, which was redecorated in shades of green and brown. The wings temporarily had been removed. The plane's owner, Dave Daniel, 2441 Edison Ave., refinished the fuselage and wings prior to the mural work.

(Press-Record Photo)

Clutch hits win for 2nd-place Post 113

Getting the kind of timely "clutch" hitting that was lacking earlier in the season, American Legion Post 113 rallied to edge Cahokia 4-3 Wednesday.

The victory kept the Tri-City nine's playoff hopes burning brightly. With 10 wins and seven losses, Post 113 is in sole possession of second place behind certain champion Belleville.

The top four of the 12 teams in the 22nd Legion District will vie in post-season playoffs. Cahokia and Highland are both 8-7 at this point and East St. Louis has nine wins and eight losses to occupy fifth place.

In last night's dramatic seventh inning, Post 113 trailed 3-1. Keith Champion singled to rightfield but an out followed. The second out was recorded after Tom Hennrich had walked to put runners on first and second base.

John Pritchard next doubled, but only one runner was able to score and Tri-City remained within an out of defeat.

Jeff Scarborough ended the suspense with a long hit toward right-centerfield, driving in teammates from second and third with the tying and winning runs. Because his hit broke up the game, Scarborough was credited only with a single but otherwise could have stretched it into a double or triple.

Two unearned fourth-inning runs gave Cahokia the lead and the score became 3-0 in the top of the sixth on a home run.

In the home half of the sixth, Pritchard tripled and Kirk Champion singled to center to drive in the initial Post 113 run. Mike Clark also singled but the side was retired before there was any further scroing.

Clark and Keith Champion each garnered two hits, with Kirk Champion, Pritchard and Scarborough sharing runs-batted-in honors.

Manager Conrad Champion praised Pitcher John Lakin, who struck out six batters and issued six hits enroute to his first league win. Post 113 amassed eight hits and erred three times to the visitors' lone error.

nament Saturday and Sunday in Cape Girardeau, Mo., Tri-City will play five Legion games Monday through Friday, July 12-16.

Promotions at Slater

M. C. Slater, Inc., freight service at 2200 West Chain of Rocks Road, has announced two promotions.

Donald Slater has been appointed vice president-sales and will relocate in Chicago. Jack Reichenberg has been appointed vice president-traffic, effective July 1.

Vehicle license show increase

The Secretary of State Vehicle Services department is doing far more business the first six months of this year in issuing titles for calendar year vehicles than it did for a comparable period in 1975.

Secretary of State Michael J. Howlett announced Wednesday that his office has processed 1,766,200 titles this year through June, compared to 1,404,000 the first six months of last year. This represents an increase of 362,200.

"This shows that the economy has improved and more people are trading cars," Howlett said. "I am pleased to report that the same number of employes handled the title increase as in processing 1975 title applications."

Ignatius Bruemmer, 89, dies

Ignatius G. Bruemmer, 89, of 1531 Fourth St., Madison, succumbed to an illness of 2½ years at 9:30 p.m. Wednesday at The Colonnades Nursing Home. He had been a resident there the past two years.

Prior to retiring 20 years ago, Mr. Bruemmer, owned and operated the Madison agency of Excelsior Laundry of St. Louis for a period of 39 years.

He was a charter member of the St. Vincent DePaul Society and served as its secretary for 40 years. He was a member of St. Mary's Roman Catholic Church in Madison.

Born in Germantown, Ill., Mr. Bruemmer had lived in Madison for 61 years.

His wife, Mrs. Adele Bruemmer, survives. Also surviving are one daughter, Miss Mary Bruemmer of Madison; two sons, Dr. Joseph Bruemmer of Tampa, Fla., and Dr. Norbert Bruemmer of Scottsdale, Ariz.; one brother, Henry Bruemmer of El Cajon, Calif.; and five grandchildren.

Funeral arrangements are given in today's obituary column.

Car hits porch; two girls flee

Two girls escaped on foot after the auto they had just taken smashed into the front porch at the home of James McClelland, 2925 Washington Ave., at 11:20 p.m. Wednesday.

It is believed the girls took the car of Robert Baker, 4706 Kirkpatrick Homes, and were southbound on Washington Avenue when the car left the roadway and hit the porch, collapsing it. The girls then were seen getting out of the car and running away.

It was necessary to prop up the porch roof before the car could be removed. Damage to the porch was estimated at $1,200 to $1,600.

FIRE DAMAGES CAR

A fire in the front seat of a van truck owned by Robert Ellsworth, 2935 Morgan Ave., at 2:35 a.m. Wednesday, resulted in $25 damage to the vehicle. Firemen were there 25 minutes. The blaze is believed to have been started by a lighted cigarette.

Repairs

(Continued from Page 1)

rehabilitation program in which additional grants will be requested for Phase Two (design planning) and Phase Three (construction cost).

The grant offer provided that the city must accept the offer by Aug. 1. As a result, a resolution of acceptance was submitted during Tuesday night's meeting by Alderman Glen Spankle. The resolution was approved unanimously.

The city spent a total of $1.6 million for Nameoki area sewer repairs in 1974 and 1975 and still has 17 sewer breaks, several of them of major proportions.

The grant by FDAA supplements monies already alloted by the federal government to reimburse the city for part of its cost in repairing the sewer breaks.

Mayor Schuler said that the latest allotment results from an appeal by the city of earlier FDAA rulings which had rejected claims for the cost of mobilizing and demobilizing equipment on sewer repair jobs.

"This additonal grant is indeed good news," the mayor said, noting that "it is money we would have lost if we had abided without protest the earlier rulings on claims by the federal government."

Schuler, accompanied by several aldermen, had made several trips to Washington this year to confer with FDAA officials concerning rejected grants.

The FDAA, prior to the additional allocation approved this week, had agreed to payment of a total of $697,000, of which the city already has received $532,000.

Mayor Schuler said the new grant brings the total of approved claims to $839,000, and that appeals still are pending before the FDAA on other phases of the repair work.

Minister offers prayer, competes as motorcyclist

By KEN THOMPSON
Press-Record Staff Writer

While the Rev. Jerry Landry delivered the pre-race invocation Tuesday evening at Tri-City Speedway, Texan Guy McClure stood quietly in prayer.

Immediately following the invocation and the playing of the national anthem, McClure sprang into action as he did in 1973 when he captured Tri-City's American Motorcycle Association-sanctioned track championship.

McClure led Oklahoma's Darrell Pittman across the finish line in winning a heat race, and then beat Belleville's Chris Mertens to the checkered flag in a semi-main event before taking top honors in the 10-lap feature race.

The feature race saw the lead change hands five times, with McClure taking over for good on the fifth lap.

William Labrice of Florida charged into the lead at the drop of the green flag, only to be passed on the next lap by Gary Reust of McCloud, Okla., McClure and Mertens.

Mertins held the lead briefly before Reust again streaked past.

But a first-corner accident between the leader, Reust, and Peoria's Steve Evgstrom enabled McClure to charge past and to the front for good.

Rory Simmons of Shawnee, Okla., was second, Mertens third, Labrice fourth and Belleville's Doug Ahn fifth.

Other race victors were: heats—David Rush of Texas, Simmons, Reust, James Rawls of Texas, Labrice, Ahn and Mike Escue of Joliet; semi-main events—Reust, Labrice and Mike Green of Texas.

Rev. Landry was making his first appearance ever at the speedway, having campaigned in Indiana, Ohio, Georgia, Florida, Texas, Oklahoma and now Illinois.

At the age of 33, he not only campaigns for the Lord but is a professional motorcycle rider bearing the name "Team Jesus" on his riding suit.

Minister of a church in Arlington, Texas, the motorcycle chaplain began his racing career in 1965 in sportsman class competition and then retired from the sport two years later.

Upon graduating from Louisiana State University, he was "called by God to minister in this way" in November 1972.

He obtained his racing license in January 1973 and was ordained in the spring of last year.

"We're taking God to the people.

"A lot of people try to bring you to God, but they have their hands out. I think that has scared a lot of people away from God. We try to minister through example," he relates.

Landry doesn't get on a motorcycle seat to preach a sermon, and he doesn't have a hand out. He accepts donations to his personal crusade only when they are offered, and they are offered.

He, his three children and his wife, Sharyn, travel in a converted school bus. He is sponsored on the racing circuit by Bultaco International Motorcycles.

Landry's climb onto his cycle's seat here Tuesday failed to reap him a spot in the feature race. He finished sixth in a heat race after a newly-installed engine developed minor mechanical problems.

Wherever he competes, he is asked to give the pre-race invocation.

"That is the only time I mention the Lord when I'm at a speedway," he says.

"After that, I'm out on the track competing just like the other riders, and I race to win."

WINNING FORM. Texan Guy McClure returned to his style of riding which carried him to Tri-City Speedway's 1973 American Motorcycle Association short-track championship, winning every event he entered Tuesday night on the quarter-mile dirt oval here.

(Joyce Norris Photo)

'Run for fun' summer track meets launched

"Run for fun" summer track meets at the Bubble Gym at Southern Illinois University at Edwardsville have begun and will continue throughout the summer. The Cougar Striders Track Club will sponsor meets tonight and on July 15, 22 and 29 and Aug. 5 and 12.

The schedule includes such events as shot put, high jump, long jump, discuss throw and walking races. In the walking races, there will be divisions ranging from 2,000 to 5,000 meters.

There also will be running relays and dashes, including the 100, 220, 440, mile, two miles, three miles, spring medley and two-man-two-mile relays.

There will be several cross-country meets, including July 11, 18 and 25 and Aug. 8.

The races, which begin at 6:30 p.m., will be run on SIUE's cross-country course behind parking lots 1 through 9 and 12 (east of the main campus). The distances will be varied weekly.

There will be men's and women's divisions in five categories: elementary, pre-school through fifth grade; junior high, sixth through eighth grades; senior high, ninth through twelfth grades; open section, 19 through 29 years of age; and the masters section, 30 years of age and up.

Registration for all sports will be at the SIUE Bubble Gym between 5 p.m. and 6 p.m. on any of the days the meets are held.

If there is enough interest, hurdles and pole vaulting will be added to the list each week.

For more information about these activities, Quad-Cityans may call Andrew Johnson, Striders Track Club president, at 692-3985 or John Flamer at 692-2512.

Park baseball

TUESDAY, July 6
Joe Loftus League
Granite Sheet Metal 24, Granite City Firemen 2
Commercial Office Products 16, Dudley Bombers 7
Eagles 18, St. Elizabeth 17
Joe Hoerner League
Prairie Farms Dairy 4, Moose Lodge 3 (Double by Glenn Thompson)
AAA Bookeeping 12, Hornets 10
Industrial Supplies 22, Wicker Construction 9
Doc Coleman League
Blue Jays 11, Local Thirty 0 (WP Jeff Trettor)

(Unless otherwise noted, all games start at 6 p.m., and are played at Wilson Park with diamond indicated.)

TODAY, July 8
Officer Friendly League
Road Runners vs. Little Rookies (diamond 5)
Owen Friend League
GC Steel Credit Union vs. Nestle (diamond 3)
Mercer vs. Burger Chef (diamond 4)
Smokey Padgett League
Blue Jays vs. Disabled American Veterans (diamond 6)
Elks Club vs. Eagles (diamond 2)
Doc Coleman League
Mercer vs. Granite City Realty (diamond 1)
FRIDAY, July 9
Slim Culpen League
First GC Nat'l vs. First GC Savings (diamond 2)
MONDAY, July 12
Salty Parker League
Modern Upholstery vs. Cubs (diamond 5)
Pelicans vs. Barnett Pest Control (diamond 4)
G&G Glass vs. Eagles (diamond 3)
Dal Maxvill League
King-Hoffman Realty vs. Industrial Supplies (diamond 6)
Retail Clerks vs. Eagles (diamond 7)
Doc Coleman League
Blue Jays vs. St. Margaret Mary (diamond 1)
Local Thirty vs. Granite City Realty (diamond 2)

District double-A softball rivalry on Saturday, Sunday

Six Quad-City area men's Class AA softball teams will compete Saturday and Sunday in Illinois Amateur Softball Association district competition here at the Worthen and West Granite Parks. All will advance into state tournament play July 29-Aug. 8 at Rock Island.

The state tourney winner and runnerup will advance to the West Central regional meet at Ford du Lac, Wis., Aug. 13-15.

Sammy's Tavern, Granite City Realty, Victory Tavern, My Old School, Sports Club and Tri-City American Legion Post 113 are the teams entered in district competition hosted by the Granite City Park District.

Sammy's and Victory start the tourney at 10 a.m. Saturday at Worthen Park, followed at 11 a.m. with My Old School playing Sports Club.

Granite City Realty and Post 113 drew byes and will play Saturday morning winners—Realty at 1 p.m. and Post 113 at 2 p.m. Saturday, both at Worthen Park.

Other contests of the double-elimination tourney include a 3 p.m. contest at Worthen Park, and 7, 8 and 9 p.m. Saturday contests at West Granite Park.

Semifinal games Sunday at Worthen Park are set for 3 p.m. and 6 p.m.

A championship contest will be played at 7 p.m. Sunday. In the event neither team has lost twice, an 8 p.m. Sunday game will be held to decide the titlist.

Harold Brown, director of Granite City parks and recreation, explains that all the participating teams here will advance to the state tourney this year due to the large number of local teams in Class AA competition.

"With our having more Class AA than any other district in the state, we are authorized to send six teams to state."

In contrast, Alton is allowed to advance only two teams from its district tourney, and Peoria, three.

The district tournament must be conducted to determine what teams fill pre-assigned pairings at state.

Bass fishing club formed by church

Emmanuel Baptist Church, 1800 Pontoon Road, is the sponsor of the Christian Bass Club, whose purpose is to promote Christian awareness of bass fishing as a major sport and to improve skills as bass anglers.

Monthly meetings are held and club tournaments are conducted Saturdays immediately following club meetings. The next meeting will be held at the home of Dr. Mel Friedman, and on July 17 the club will take the entire youth department of Emmanuel Baptist Church bass fishing.

The youth will be taught to fish for bass and will observe a tournament in operation. A 12-inch minimum on all bass caught is to be strictly enforced.

The bass club is a non-denominational club, with membership requirements "only a genuine interest in fellowship, and attendance at club meetings."

The public may attend meetings and observe tournaments. The church office (877-1539) has further information.

Madison softball

(All contests are played at Madison's Third Street diamond.)

FRIDAY, July 9
Women's League
Madison Fire Dept. vs. Sedlack 6:30 p.m.
Victory Tavern vs. G&G Car Wash 7:30 p.m.
Eaglettes vs. Croatian Home 8:30 p.m.
SUNDAY, July 11
Men's 2A League
Victory Tavern vs. American Legion Post 307 at 6:30 p.m.
Buzz's Tavern vs. Burger Chef 7:30 p.m.
Barnett-Champlin vs. Raiders 8:30 p.m.
Polish Hall vs. Plaza Billiards 9:30 p.m.
MONDAY, July 12
Men's 4A League
Artie and Tiny's vs. American Legion Post 307 at 6:30 p.m.
Sammy's Tavern vs. Renagades 7:30 p.m.
Crystal Clear Ice vs. Granite City Realty 8:30 p.m.
Victory Tavern vs. Mexican Honorary Commission 9:30 p.m.

EXPERT APPRAISING
MORRISS REALTY CO.
876-4400

Home twinbills for Thomas, Mercer Saturday, Sunday

With a holiday weekend of rest behind them, six Illinois Inter-City Baseball League teams take to the diamonds this weekend to begin the "home stretch" toward conclusion of the 1976 season, which will lead to playoffs next month.

Deviating from the regular schedule, Thomas of Granite City and Highland-Pierron will not play Sunday but rather will compete at Wilson Park Saturday in a 1 p.m. doubleheader. Thomas has a 1-17 record, and the Highland squad leads the league standings with a 13-5 mark.

Wins by Thomas Saturday could possibly aid Mercer's effort in the standings. Mercer was in contention with an 11-5 record early this week.

Mercer is slated to meet East Alton's Fairfax here Sunday in a 1 p.m. twinbill. Fairfax was 8-8 early this week.

Panama (6-10) also could aid Mercer Sunday when it plays the East Alton Vans at 1 p.m. in a doubleheader at East Alton. The Vans have been tied for second place with an 11-5 record.

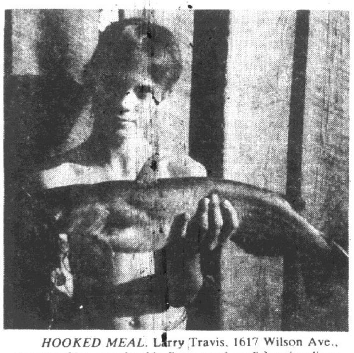

HOOKED MEAL. Larry Travis, 1617 Wilson Ave., Granite City, caught this five-pound catfish using liver bait in Barrel Lake while on a camping tirp at Pinewood Park, Wentzville, Mo.

HAPPY ANGLER. Leslie Williams, Wood River, displays a combination trolling motor and fish locater awarded to him by the Union of Bass Anglers of Granite City. The award was made in observance of the July 4 holdiay at Earl's Discount store, 19th Street and Cleveland Boulevard.

(Press-Record Photo)

Madison baseball

(All contests are played in Madison with diamond noted.)

TODAY, July 8
Atom Division
(Elizabeth Street Diamond)
Little Stixs vs. Madison Jr. Service Club 6 p.m.
(Second Street diamond)
St. Mary's Wildcats vs. Fijan-Maeras Agency 6 p.m.
SATURDAY, July 10
Juvenile Division
(Third Street diamond)
Cardinals vs. St. Mary's Boosters 6 p.m.
Police Dept. vs. Lumber Co. 8 p.m.
MONDAY, July 12
Atom Division
(Second Street diamond)
St. Mary's Wildcats vs. Little Stixs 6 p.m.
Fijan-Maeras Agency vs. Madison Jr. Service Club 6 p.m.
Midget Division
(12th Street diamond)
Packers vs. St. Mary's Eagles 4 p.m.
Fijan-Maeras Agency vs. Sedlack 6 p.m.

Undercoating— Ralph's Texaco
22nd & Madison Ave.

3-hit win by Evans

Paul Evans hurled a three-hitter Tuesday at Fairview Heights while Tri-City Post 113 backed him with 12 hits and flawless fielding, defeating the host District 22 American Legion team 12-2.

Evans fanned nine batters and walked seven. The Post 113 defense refused to yield a run until the final inning, when Fairview scored twice.

Tri-City took command at the start with a run in the first inning. John Pritchard walked and advanced around the bases on wild pitches.

A four-run third inning saw Tom Hennrich and Pritchard hit safely. Evans was hit by a pitch. Jeff Scarborough reached base on an error, Mike Clark walked and Kirk Champion doubled.

Tri-City added five more in the fourth inning for a 10-0 advantage.

Keith Champion walked and Hennrich reached base on a fielder's choice. Walks to Pritchard and Evans loaded the bases.

Jeff Scarborough got a hit. A wild pitch followed, Clark singled and Kirk Champion, Randy Smith and Keith Champion walked.

Evans reached on an error and Scarborough tripled in the fifth. In the final inning, the seventh, Clark singled, advanced on a fielder's choice and beat the throw home after a hit by Smith.

Undercoating— Ralph's Texaco
22nd & Madison Ave.

20-run onslaught wins

Belleville American Legion hurler Tom Fritsche kept his record unblemished (5-0) Tuesday in handing Glen Carbon Post 435 its sixth straight loss, 20-4, in District 22 competition at the GCHS North diamond.

Fritsche, who has a .450 batting average and blasted a home run in the contest, yielded four hits to Glen Carbon while the league-leading Belleville squad collected 12 hits.

Both sides scored in the opening inning, Belleville getting four runs and Glen Carbon two on a walk to Joe Gulash and a homer by Brian Sikes.

Trailing 5-2 in the third, Glen Carbon cut the deficit when Sikes walked, Ed Schmidt reached base on an error and Matt McCullough drove in Sikes with a single.

Post 435 Manager Art Jovi replaced starting pitcher Tony Stajduhar in the fourth after Belleville scored 11 runs for a 16-3 lead. Jeff Hamilton and then Harvey Breckner pitched in relief.

A lone run crossed the plate for Glen Carbon in the fifth when Jody Failoni tripled and Kevin Hayes singled.

Belleville further increased its lead before the contest was called due to darkness.

Glen Carbon plays host to Mascoutah at six o'clock this evening and then travels to O'Fallon for an 8 p.m. contest Saturday. Both are league games.

On Sunday, a non-league doubleheader at Jerseyville is set to start at 1:30 p.m.

Venice baseball

(All contests are played in Venice at Lee Park, and all begin at 5:30 p.m.)

TODAY, July 8
Red Devils vs. Saints
Angels vs. Madison County
FRIDAY, July 9
Road Runners vs. Baucums
Schermer Two vs. Officers
MONDAY, July 12
Mister Quick vs. Speed Racers

COMPLETE TRUST SERVICES
Your attorney and our trust department can make sure your family gets maximum protection. Call Bob Hildebrand at 876-1212.
GRANITE CITY TRUST and SAVINGS BANK
Member F.D.I.C.

SPECIAL
GOOD THRU JULY 15, 1976

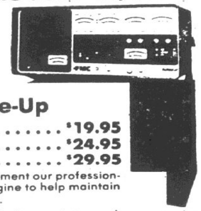

Diagnostic Engine Tune-Up
4-cyl. $19.95
6-cyl. $24.95
8-cyl. $29.95
With electronic equipment our professionals fine tune your engine to help maintain a smooth running car.
We install: New spark plugs, points, condenser, service battery, check all hoses, belts and fuel filter, set engine to factory specifications.
Wheel Alignment
Automobiles................ $12.00
Small ½ & ¾ Ton Trucks $17.00
"WHERE YOUR 100% SATISFACTION IS OUR GOAL"
P-R MAJOR TIRE CO.
2163 Madison Ave. Granite City, Ill. 62040 618/451-9680
TIRE DEPT. ONLY
HOURS: 8:00 TO 5:00 MONDAY-FRIDAY 8:00 TO 1:00 SATURDAY

Sunbird
BY PONTIAC
BUY NOW AND GET YOUR
AUTOMATIC TRANSMISSION
FREE!

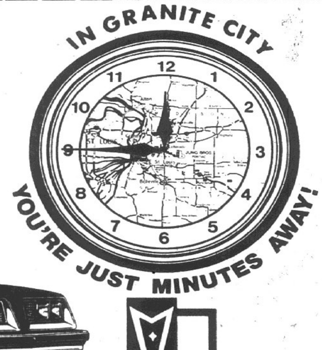

This SUNBIRD is black with a black vinyl landau top — It's equipped with power steering, heavy duty radiator, whitewall tires, ralley wheels, tinted glass, sports mirrors, and floor mats. Original List Price — $4420.64.
Now $3998.00 DELIVERED
JB
JUNG BROS.
101 BELTLINE RD. COLLINSVILLE
344-6784
PONTIAC GM
"The Mark of Excellence"

Jessee Kiwanis president

ALLEN L. JESSEE

Allen L. Jessee was elected Tuesday evening as president of the Granite City Evening Kiwanis Club at the group's meeting in Charlie's restaurant.

Jessee has been active as a Kiwanian for the past 20 years and has been serving as chairman of the Boy and Girl committee of the evening club.

Jessee, executive vice-president of the Granite City Trust and Savings Bank, has been active in several community oriented programs, including: Cahokia Mound Council of the Boy Scouts of America, United Way and the Tri-Cities Area Chamber of Commerce. He also is a member of Hope Lutheran church.

Other officers elected were M. M. "Mike" Petrosian, first vice-president; Gary Davis, second vice-president; Marvin Barnes, treasurer, and Jerry Harrington, secretary.

Michael Toundas is the retiring club president.

It was reported that tickets are going well for the 15th annual Granite City Kiwanis East-West Championship boat races Saturday and Sunday, July 17 and 18, on Horseshoe Lake near the intersection of State Aid 35 and Highway 111.

Tickets are $1 each and available from club members.

Bill Seebold, chairman of the event, reported that top drivers from several states such as Texas, Iowa, Indiana and Georgia will participate.

The race, according to Seebold, is conducted by the Outboard Central Professional Racing Association, and the races will be three laps of an approximately 1-mile course.

NEW MADISON-VENICE ROTARY OFFICERS. Officers of the Madison-Venice Rotary Club for 1976-77 were officially installed last week at a dinner meeting held at Charlie's Restaurant. New officers are, from left to right: Thomas Fields, secretary; Henry Gray, first vice-president; Walter F. "Mick" Strange, president; John Lee, treasurer; Willie Griggs, sergeant-at-arms; Albert Hudzik, second vice-president; and Dr. George T. Wilkins Sr., past District 646 Rotary governor and installing officer.

(Jackson Photo)

Too Late To Classify

Lost and Found 29

LOST: Female German Shepherd, black over brown with white spot on chest. Needs medication. Please call 931-3287 or 931-0444. Reward.

LOST: White with apricot ears poodle puppy, nine weeks, male. Vicinity of 4159 Breckenridge. Call 931-3235. 29 7 8

Sewers

(Continued from Page 1)

couldn't be done in the winter, and have those men on the payroll while they weren't doing anything," he added.

Boyd approved the idea and said he thought it would be possible to set up a department in which the men became experienced in handling sewer problems, particularly the problem of dewatering in areas with high water tables.

In a related action, the aldermen approved a motion authorizing a bid call for the purchase of an additional trailer-mounted television and grouting system to supplement the one now in use. On a motion by Boyd, the bids will be called for 3 p.m. July 20.

Joint meeting is postponed

A joint meeting of the Chouteau Town Board of Auditors and the township's Community Development Committee, which had been scheduled for Tuesday night, has been postponed until the architect, John Rapp, completes his final drawings of a proposed town hall and community center building.

The meeting had been called to study and approve the final drawings so Rapp could prepare actual construction specifications for bidding. He pledged the drawings will be completed in a week to 10 days, after which the meeting date will be announced.

The township has committed all of its federal revenue sharing funds and its Community Development funds to township buildings. A township garage already has been completed with revenue sharing funds and the combined town hall and community center building is planned for construction this summer.

The Community Development Committee has undertaken a fund-raising drive for furnishings in the community center, since it is anticipated the grant funds available will be sufficient only to pay the costs of engineering and construction of the building.

Persons donating to the fund drive will have their names inscribed on Bicentennial plaques which will hang in the building.

SOMETHING TO SELL? TRY A PRESS-RECORD CLASSIFIED AD

95-YEAR HISTORY is listed on this Tri-City Red Cross Chapter banner on an auto entered in the U. S. Bicentennial parade held in the Quad-Cities during the weekend. Shown riding in the convertible car are Henry D. Karandjeff (left) and Charles Reimers.

(Press-Record Photo)

KICK DOOR OPEN

The rear door at the home of Robyn Tonjay, 2627 Washington Ave., was kicked open, damaging the door frame, it was discovered Tuesday. Nothing was known missing from the house.

TRY A PRESS-RECORD CLASSIFIED AD

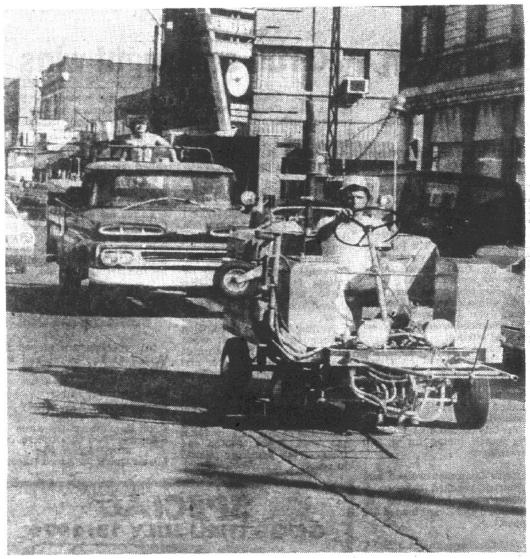

STRIPING THE STREETS is the duty of this Granite City paint crew. In the right foreground is the striping machine and following is a pickup truck that is to place and later pick up pylons. The pylons help to keep vehicles from driving over the wet paint. This view is looking west on 19th Street from the vicinity of Grand Avenue. (Press-Record Photo)

LENNOX Gas Furnaces
COMFORT AIR CONDITIONING and HEATING, Inc.
876-2626
24 HOUR SERVICE

MAYTAG SALES & SERVICE
PARTS & SERVICE FOR OTHER MAKES (Conventional)
Welch Maytag, 1818 State

"BELTONE"
HEARING TESTS SET FOR GRANITE CITY

Free electronic hearing tests will be given at the Trave-Lodge, 19th & Cleveland, Granite City, Ill., on Friday July 9th, 9 a.m. to 6 p.m. A hearing aid specialist of Beltone Hearing Aid Services will perform the tests.

Anyone who has trouble hearing or understanding is welcome to have a test using modern electronic equipment to determine his or her particular loss.

Everyone should have a hearing test at least once a year if there is any trouble at all hearing clearly. Even people now wearing an aid or those who have been told nothing can be done for them should have a hearing test and find out about what's new in hearing help that now can be provided.

Children under 15 not eligible for testing.

OK CORRAL LOUNGE
DRESS CODE AFTER 6 P.M.
LADIES NIGHTS
SUN., TUES., WED., THURS.
38¢ MOST 1-OZ. DRINKS
WHISTLE PARTY
THURSDAY NIGHT, JULY 8th
WHEN THE WHISTLE BLOWS
1¢ TANQUERAY GIN DRINKS

CORRAL LIQUORS
3304 NAMEOKI RD.
PHONE 451-9116

SEAGRAM'S Benchmark BOURBON 5th 3.99
PABST BLUE RIBBON 12 Pk. Cans 2.59
STAG CAN BEER 6 PK. CANS 1.29 12 PK. CANS 2.58
-HAVE A PUSSYCAT PARTY
Imported Canadian Mist. Canada at its best. 3.79 Fifth
EARLY TIMES 4.09 Fifth 10.09 Half Gal.
CROWN RUSSE VODKA Fifth 2.99 Quarts 3.69
IMPORTED ITALIAN DRAGONNI LAMBRUSCO A MONSIEUR HENRI SELECTION 1.49 Fifth
Champagne Velvet BEER 12 Pk Cans 2.09
FALSTAFF 6 CANS 1.29
OLD MILWAUKEE 12 PK. CANS 2.49
Stillbrook BOURBON 5th 3.09 Half Gal. 7.89
Southern Comfort 5.09 Fifth
Gilbey's GIN 3.59 Fifth 8.69 Half Gal.
Bacardi Rum AND Smirnoff Vodka 3.99 Fifth
SHASTA SODA ALL FLAVORS 6 CANS 99¢
Gold Seal Wine Sale
Pink Catawba
Catawba Red
Concord .... FULL QUARTS $1.09
REG. 1.79

LORD NELSON'S Ltd.
1222 19th ST., DOWNTOWN GRANITE
WE ALSO ARE OVERSTOCKED AND WISH TO LIQUIDATE SOME OF OUR MERCHANDISE.
WE ARE OFFERING YOU A TRUE BARGAIN
EVERYTHING IN STOCK WILL BE OFFERED—NOTHING HELD BACK
SALE STARTS FRI., JULY 9th THRU SAT., JULY 17th
BUY ANYTHING IN STOCK AND GET A SECOND OF EQUAL VALUE OR LESS AT 1/2 Price
ALL SALES FINAL—MASTER CHARGE, BANKAMERICA CARD AND SHOPPERS CHARGE

BRIGADIER GENERAL ARTHUR J. JUNOT signs the official order initiating his assumption of command of the Army Troop Support Command this week.

Gen. Junot heads Support Command

The U. S. Army Troop Support Command (TROSCOM) at 4300 Goodfellow Blvd., St. Louis, has a new commander—Brigadier General Arthur J. Junot. He assumed his new position Tuesday, succeeding Colonel Alton L. Luick.

Gen. Junot came to TROSCOM from the U. S. Army Transportation School at Ft. Eustis, Va., where he was the assistant commandant.

He has established his residence at the U. S. Army St. Louis Area Support Center in Granite City, with his wife, Nan, and their four children, Debbie, James, Steve and Mike.

Born in Baton Rouge, La., he enlisted in the Regular Army in 1947 and was commissioned a second lieutenant of Cavalry upon graduation from Officer Candidate School, Fort Riley, Kan., in 1950.

In 1952, following a tour as a tank company executive officer with the 23rd Infantry Regiment in Korea, he attended flight school at Fort Sill, Okla.

From 1952 through 1964, he served as an instructor, U. S. Army Aviation School, Fort Sill; an aviation officer with the 3rd AAA Group, Norfolk, Va.; the 8th Aviation Company, 8th Infantry Division; and as a staff aviation officer, U. S. Army Tranpsortation School, Fort Eustis, Va.

Gen. Junot attended the Command and General Staff College in 1965 and was subsequently assigned as a staff officer, Aviation Division J3, MACV, Vietnam.

From Vietnam, he was assigned as an action officer in the office of the deputy chief of staff for operations, Headquarters, Department of the Army.

In 1969, the general returned to Vietnam and served as the executive officer of the 16th Aviation Group, Americal Division. In July, he assumed command of the 765th Transportation Battalion AMAS (GS).

Upon his return from Vietnam, he was assigned to the United States Pacific Command as a staff officer in the J4 Section.

Following his graduation from the Army War College in 1973, he completed the requirements for a master of business administration degree at Shippensberg State College. He also holds a bachelor of engineering degree in general engineering from the University of Nebraska.

In 1973, he was assigned to MASSTER (Modern Army Selected System Test, Evaluationand Review) as the deputy chief of staff for personnel and administration.

On Jan. 11, 1974, Gen. Junot assumed command of the Division Support Command (the Hustlers).

Upon departure from Fort Hood, Tex., he assumed the position of assistant commandant of the U.S. Army Transportation School in August 1975.

Included in his decorations and badges are the Silver Star with oak leaf cluster, Legion of Merit with oak leaf cluster, Distinguished Flying Cross, Bronze Star Medal with oak leaf cluster, Air Medal (nine awards), Joint Services Commendation Medal with oak leaf cluster, Army Commendation Medal, Combat Infantryman Badge, Master Army Aviation Badge and General Staff Identification Badge.

A. A. LOMBARDI, 1517 Garfield Ave., Granite City, who has retired from Olin Corporation's Olin Works at East Alton. A veteran of 47 years of service with Olin, Lombardi was employed in the Olin Works machine shop at the time of his retirement.

SKOTTY'S
JEWELRY & CARD SHOP
1304 Niedringhaus
876-6414

Man of La Mancha play opens tonight

Is Don Quixote a man of the 16th Century or a man for all time? Is he a hero or a fool?

To an idealist, he is a hero; to a realist, he is a fool. But to those who dream for purity where there is blight, he stands as a heroic symbol by which good overcomes evil.

The department of theater and dance at Southern Illinois University at Edwardsville will present the musical tale of Don Quixote and his quest in Dale Wassermann's Man of La Mancha beginning tonight. Man of La Mancha is a musical about Miguel de Cervantes, a man searching for the impossible dream.

Student performances will be held July 8, 9, 10, 15, 16 and 17 at 8:15 p.m. in the Communications Building theater on campus.

Tickets will be $2 for adults, $1 for all students, $1.50 for senior citizens and groups over 20, and 50 cents for children under 12 years of age.

Leading the cast are Al Erickson as Don Quixote, Tom Fisher as Sancho and Marilyn Tipton as Aldonza.

Other characters in the play include Jim Davis as the innkeeper, Mike Ramach as the padre, Kevin Roach as Doctor Carrasco, Barbara Marentette as Antonia and Tom Dean as the barber. The innkeeper's wife is portrayed by Gwen Harris of Granite City.

The roles of the four melateers are played by Phil Nelson, Wendy Stevenson, Brad Woolbright and Dave Hylla.

As a newly acquired prisoner awaiting the Inquisition, Cervantes asks for the defense he knows best—a charade. In the charade, he assumes the role of Don Quixote, a knight errant. At the conclusion of the charade, Quixote finds his love Dulcinea, also known as Aldonza.

When she asks, "What does he want of me?," she is surprised to discover he wants nothing but to serve her virtue and nobility of spirit. Reservations and other ticket information are obtained by calling 692-2775.

Registration cards to expire

Miss Evelyn M. Bowles, Madison county clerk, has advised that all voters' certificates of registration (pink cards) expire on July 31 this year.

All registered voters who still are at the address shown on their present card, will automatically receive a new card which will expire July 31, 1980.

She said that people who are presently registered should not re-register. The new cards will be mailed during the month of July and early August to approximately 130,000 persons.

Registered voters who have moved should report the change of address to the county clerk immediately.

Two injured in traffic accident

Two Chicago residents were injured in an auto accident near Troy and were brought to St. Elizabeth Hospital for treatment this week.

Yuan Chen, 48, suffered a cut to an ear and to the back of his head and was admitted to the hospital. Shu Chuang Chen, 46, suffered a cut to the head, was dazed and was admitted for observation.

Their son, Richard Chen, 17, escaped injury but was needed at the hospital to serve as an interpreter for his parents, who do not speak English.

WANT ADS
GET RESULTS

'MAN OF LA MANCHA.' Dale Wassermann's "Man of La Mancha" will be performed by theater and dance students at Southern Illinois University at Edwardsville July 8, 9, 10, 15, 16 and 17 at 8:15 p.m. in the Communications Building theater. Tickets will be $2 for adults, $1 for all students, $1.50 for senior citizens and groups over 20, and 50 cents for children. In the knighting scene above, Jim Davis of East Alton (left), who plays the role of the innkeeper, knights the kneeling Don Quixote (played by Al Erickson of University City) while the innkeeper's wife and Sancho and Aldonza look on. The role of the innkeeper's wife is played by Gwen Harris of Granite City, Sancho by Tom Fisher of Godfrey and Aldonza by Marilyn Tipton of Webster Groves.

at Central Hardware

GRAND OPENING
CABIN TENT
BIG 7 X 7-FOOT CABIN TENT
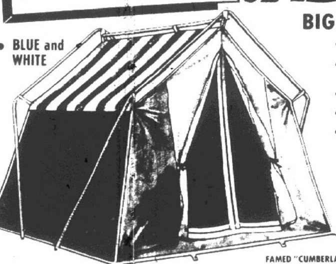
• BLUE and WHITE
• IDEAL FOR CAMPERS DESIRING LIGHTWEIGHT, COMPACT SHELTER WITH A HIGH DEGREE OF LIVING COMFORT
• COMBINATION OF DRY FINISHED CANVAS ROOF AND COATED NYLON WALLS PROVIDES DURABILITY, COMPACTNESS, AND BREATHABLE COMFORT
• EASY SET UP OUTSIDE FRAME WITH SELF ADJUSTING ELASTIC SUSPENSION LEAVES ENTRANCE UNOBSTRUCTED
• THREE WAY ZIPPERED FULL LENGTH SCREEN DOOR AND PROTECTION FROM ELEMENTS
• SEWN IN FLOOR
FAMED "CUMBERLAND"
REGULAR 69.99
$54
TAKE ALONG

ALUMINUM TENNIS RACKET

• MADE OF TOUGH, SPECIAL ALUMINUM ALLOY
• LIGHTWEIGHT, PERFECT BALANCE
• FRAME WILL NOT WARP
REG. 14.88
8.88

'IGLOO' 48-QUART CHEST
• MEASURES 24 ½" X 14 ¾" X 14 ½"
• INSIDE LINER GUARANTEED NOT TO ABSORB ODORS ... EVEN FISH ODORS
• NEW, IMPROVED LIFT-UP HANDLES
• HAS TIE-DOWN FEATURE
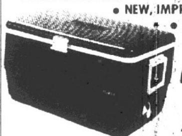
REG. 26.99
21.99

5x7 FOOT FIRE RETARDENT DELUXE MOUNTAIN-PAC TENT
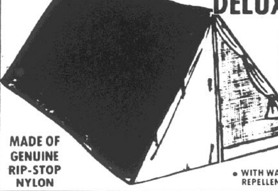
• FULL 5'x7' 100% NYLON INCLUDING FLOOR
• HEAVY GAUGE 3 PIECE ALUMINUM POLES
• 42" CENTER HEIGHT, 3 WAY ZIP SCREEN DOOR
• REAR SCREEN WINDOW NYLON CARRY BAG INCLUDED
MADE OF GENUINE RIP-STOP NYLON
• WITH WATER REPELLENT FLOOR
REG. 29.99
24.99

"BENJAMIN" SINGLE-SHOT
• 22 CAL. PELLET OR .177 CAL. PELLET
AIR RIFLES

• NEW PUSH-PULL SAFETY
• BOLT CLOSES BREECH AND COCKS GUN
• STEPPED LEAF REAR SIGHT
• ADJUSTABLE ELEVATION AND WINDAGE
• SIMULATED WALNUT MONTE CARLO STOCK & NEW PUMP HANDLE DESIGN
• 22 CAL. or 177 CAL. PELLET
REG. 44.99
YOUR CHOICE
34.99

FAMED "HERITAGE"
SLEEPING BAGS
• NYLON INNER & OUTER LINER
• 100-INCH WRAP AROUND ZIPPER

• LIGHTWEIGHT
• WASHABLE
• 3 POUND POLYESTER FILL
• BROWN WITH ORANGE STRIPE
9.99
• 3 POUND DAC. 88 FILL
• DARK BLUE WITH LIGHT BLUE STRIPE
14.88
SALE PRICES GOOD THRU JULY 13

CENTRAL HARDWARE
MON. THRU FRI., 9:30 'TIL 9:30
SATURDAYS, 9 'TIL 9:30
SUNDAYS, 11 'TIL 7

10 Day Siding Sale!

Save on heating and cooling costs this year with United States Steel Super Steel Siding. For a limited time only, we've cut the price to give you a "new" home in just a few days!

Mail the coupon below within 10 days and you'll receive absolutely FREE a Rival 3½ quart crock-pot.

FREE!
RIVAL
CROCK-POT

USS United States Steel
SUPER STEEL SIDING

Mail to: The VARN CO., 609 Airport Rd.
St. Louis, Missouri 63135 (314) 524-4018

If this coupon is returned within 10 days you will receive absolutely FREE a Rival 3½ quart crock pot. In order to qualify for this FREE GIFT you must be a home owner, or buying it . . . and thinking of residing, painting, or insulating the present home you are now living in and will give the representative sufficient time to give you an estimate. That's all . . . this is not an inducement to buy . . . ABSOLUTELY NO OBLIGATION ON YOUR PART.

NAME ____ PHONE ____
ADDRESS ____ COUNTY ____
CITY ____ STATE ____ ZIP ____
DIRECTIONS ____
CALL IN MORNING ( ) AFTERNOON ( ) EVENING ( )

MAIL TODAY FOR CROCK-POT PD 4-25

76 greatest men, women in Illinois history named

Michael J. Howlett, secretary of state, has announced the results of a contest he sponsored to select the 76 greatest men and women in Illinois history.

Last year, Howlett invited clergymen, educators, Chambers of Commerce, historical societies, Bicentennial commissions and civic groups to nominate figures from Illinois' past whose achievements they admired.

As public awareness of the project increased, names were submitted by public officials, school children and other interested citizens.

Contest rules required that nominees no longer be living, but that they were born in Illinois or resided in the state during a productive period of their lives.

When balloting closed on Jan. 1, 1976, a committee of business and professional leaders narrowed the field and assembled the final 76.

"Over 500 different names were submitted," said Howlett. "The nominees included writers, architects, scientists, public servants and captains of industry—people from every field of human endeavor. Our committee selected a team of men and women that reads like a 'Who's Who in Illinois History.'

"Some of the figures, like Daniel Pope Cook and John Kinzie, contributed to the growth and vitality of Illinois.

"Others, like Abraham Lincoln and Jane Addams, contributed to the development of America and its institutions.

"We feel this contest was a unique way for citizens to participate in the Bicentennial celebration."

Howlett said a booklet featuring biographies of the 76 Illinoisans will be distributed to schools and libraries later this year.

THE ALL-ILLINOIS TEAM

Jane Addams-founder of Chicago's Hull House, leader of women's peace movement; John Peter Altgeld-22nd governor of Illinois, who ordered controversial pardons for Haymarket prisoners.

Jack Benny-popular American comic from Waukegan; Mary Bickerdyke-Civil War nurse, born at Mt. Vernon; Morris Birkbeck-pioneer of southeastern Illinois; Greene V. Black-father of modern dentistry.

Myra Bradwell-first woman admitted to the Illinois State Bar; Sidney Breese-Illinois Supreme Court Justice, later U. S. senator.

William Jennings Bryan-statesman and orator, born at Salem; Daniel H. Burnham-architect, who developed the "Chicago Plan"; Joseph G. Cannon-speaker of the U. S. House of Representatives; Peter Cartwright-early Methodist preacher; Octave Chanute-aviation pioneer.

George Rogers Clark-leader of forces in Illinois during American Revolution; Daniel Pope Cock-leading advocate of statehood in 1818.

Clarence S. Darrow-prominent defense attorney; David Davis-U. S. Supreme Court Justice, later U. S. senator.

Charles Gates Dawes-author of Dawes Plan for payment of reparations after World War I; John Deere-who developed the steel plow, revolutionizing farming; Everett M, Dirksen-U. S. senator from Pekin.

Walter E. Disney-motion picture cartoonist and producer; Stephen A. Douglas-U. S. senator, who engaged in a famous series of debates with Abraham Lincoln.

Theodore Dreiser-writer, author of "An American Tragedy"; Joseph Duncan-who introduced Illinois' first free school law; Jean Baptiste Point du Sable-Chicago's first citizen.

Edna Ferber-novelist and playwright of the early 20th century; Marshall Field-founder of famous Chicago dry goods enterprise; George Flower-helped open southeastern Illinois for settlement.

Thomas Ford-8th Governor of Illinois, who helped save the state from financial ruin; Isaac Funk-cattle king and statesman from McLean County; Joseph F. Glidden-inventor of barbed wire.

Ulysses S. Grant-commander of U. S. forces during the Civil War, 18th President of the U. S.; William Rainey Harper-first president of the University of Chicago.

Ernest Hemingway-Nobel Prize winning novelist from Oak Park; Henry Horner-30th governor of Illinois, who confronted public relief problem during the Depression.

Louis Jolliet-French explorer who paved the way for European settlement of Illinois; Percy Julian-internationally known chemist from Oak Park; John Kinzis-one of Chicago's first citizens.

John L. Lewis-president of the United Mine Workers for 40 years; Abraham Lincoln-16th President of the U. S., who freed the slaves and defended the Union during the Civil War.

Nicholas Vachel Lindsay-poet from Springfield; John A. Logan-soldier and statesman, born at Brownville; Elijah P. Lovejoy-Alton newspaper editor murdered by a mob for opposing slavery.

Orville W. Lyerla-who contributed to educational, cultural and economic development of southern Illinois.

Jacques Marquette-who explored Illinois for France in 17th century; Edgar Lee Masters-poet, author of "Spoon River Anthology"; Cyrus McCormick-manufacturer of the reaper.

Robert B. McCormick-editor and publisher of the Chicago Tribune (1925-55), winner of the Distinguished Service Medal; Joseph Medill-who edited the Chicago Tribune during the second hlaf of the 19th century, mayor of Chicago (1871-73).

Robert A. Millikan-Nobel Prize-winning physicist; James Millikin-founder of the university in Decatur that bears his name; Dwight L. Moody-founder of Moody Bible Institute in Chicago.

George W. Mundelein-archbishop of Chicago, later a cardinal; Lottie Holman O'Neill-first woman to serve in the Illinois legislature; Nathaniel Pope-important figure in the 1818 drive for statehood.

John Wesley Powell-geologist and ethnologist; George M. Pullman-inventor of sleeping car and other innovations in railroad travel; Henry T. Rainey-speaker of the U. S. House of Representatives during the Depression.

Julius Rosenwald-Chicago philanthropist; Carl Sandburg-poet, novelist, historian from Galesburg; James Shields-only man elected to the U. S. Senate from three states.

Albert G. Spalding-one of baseball's founding fathers; Amos Alonzo Stagg-who revolutionized football during a 40-year coaching career at the University of Chicago.

Adlai Stevenson II-33rd governor of Illinois, two-time presidential candidate, ambassador to the United Nations; Louis Sullivan-pioneer of the modern movement in architecture; Lorado Taft-sculptor, born at Elmwood; Theodore Thomas-founder of the Chicago Symphony.

Henri de Tonti-early Illinois explorer, who built a fort near present day Peoria; Lyman Trumbull-U. S. senator from Alton, who wrote the 13th amendment to the Federal Constitution.

Jonathan Baldwin Turner-who developed the "Land Grant College Idea"; A. Montgomery Ward-department store magnate, advocate of an unobstructed Chicago lakefront; Frances Willard-feminist leader during the 19th century.

Daniel Hale Williams-who performed the world's first open heart surgery and founded Provident Hospital in Chicago.

Frank Lloyd Wright-internationally known architect, who developed the Prairie Style of architecture; and John S. Wright-who erected the first public school building in Chicago at his own expense.

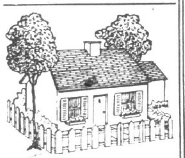

HOME SWEET HOME INSURANCE SAVINGS
Just combine all four major protections into one package policy. Save on theft coverage, fire protection, glass breakage, and comprehensive personal liability with one policy from...
FARMERS INSURANCE GROUP
ILLINOIS FARMERS INS. CO.

LARRY OBERBECK
Ph. 876-2136

Bob Schneidewend
Ph. 876-1124
3140 NAMEOKI RD.

A HOMEOWNER LOAN
CAN TURN YOUR PRESENT EQUITY INTO THOSE NEEDED DOLLARS TO SPRUCE UP YOUR HOME, BUY FURNITURE OR FINANCE ANY OF YOUR OTHER BIG MONEY PLANS . . .

FOR COMPLETE DETAILS PHONE

Donald R. Palovchik, MANAGER
877-0993
CROWN Finance Corporation
1320 NIEDRINGHAUS AVENUE — GRANITE CITY, ILL.

at Central Hardware
GRAND OPENING SALE

Armstrong NO-WAX "EXCELON" FLOOR TILE
12 x 12 IN. VINYL-ASBESTOS TILE
CUT TO 22¢ ea.
• THE HIGH GLOSS FINISH IS EASY TO CLEAN WHICH ASSURES YEARS OF TOUGH, DURABLE BEAUTY
• YOU CAN INSTALL YOUR OWN "EXCELON" FLOOR IN JUST A FEW HOURS. THE TILE CUTS WITH A PAIR OF SCISSORS
• MANY PATTERNS AND COLORS TO CHOOSE FROM

SLIDING DOOR KITS
• MAKE YOUR OWN DECORATOR SLIDING DOORS WITH THIS KIT AND MATERIALS OF YOUR CHOICE FOR THE PANELS
• MATCH THE DOOR PANELS WITH YOUR OWN ROOM PAINT, WALLPAPER, PANELING, ETC, USE ANY 3/16" OR 1/4" MATERIAL
• SLIDING DOOR TRACK KITS PRICED LESS DOOR PANELS
• NO SPECIAL TOOLS REQUIRED ... USE NOW WHILE PANELING OR REMODELING
• SEE OUR FINE SELECTION OF PANELING & DECORATOR PANELS
• CAN BE USED FOR STORAGE DOORS, ROOM DIVIDERS, OR FOR PARTITIONING ROOM AREAS ... HARDWARE JUST SNAPS TOGETHER

48x80	60x80	72x80	96x80	48x96	60x96	72x96	96x96
REG. 23.99	REG. 25.99	REG. 26.99	REG. 29.99	REG. 25.99	REG. 26.99	REG. 28.99	REG. 30.99
17.99	18.99	19.99	21.99	18.99	19.99	20.99	22.99

CENTRAL PARK 3½ H.P. 20-INCH MOWER
• 14 GAUGE STEEL DECK
• FOLD-A-WAY HANDLE FOR STORAGE
• 3 POSITION MANUAL HEIGHT ADJUSTMENT
• AUTOMATIC CHOKE
$69.87 PLUS TAX

Manton Natural CORK PANELS
• 12x24 INCH PANELS, 7/16 INCHES THICK
• EACH PACKAGE COVERS 8 SQUARE FEET
REG. 2.69
1.99
8 SQUARE FEET PER PACKAGE
• CREATE A DRAMATIC DECOR. DO IT YOURSELF AND GIVE ANY ROOM A CASUAL LOOK THAT IS UNIQUE AND EYECATCHING
• IDEAL FOR LIVING ROOM, DEN, KITCHEN, PLAYROOM, OFFICE
• ABSORBS NOISES, PROVIDES IDEAL INSULATION
• INSTALLS EASILY WITH ADHESIVE

12x12 INCH MIRROR TILES
MAKES ANY ROOM SEEM BIGGER, BRIGHTER, GREAT FOR DECORATING ... THEY'RE EASY TO INSTALL
CLEAR TILE
REG. 59c
55¢ ea.
12x12 CLEAR MIRROR SQUARES
DECORATOR TILES
REG. 99c
88¢ ea.
• GOLD VEIN • ANTIQUE • BLACK VEIN • SMOKED • WOOD GRAIN • BLACK

MASTER SERVICE ONE-COAT LATEX
HOUSE PAINT
CENTRAL'S OWN "MASTER SERVICE" ONE-COAT LATEX ACRYLIC HOUSE PAINT

7.99 PER GALLON
AVAILABLE IN WHITE AND PRE-MIXED COLORS
• SPREADS EASILY WITH BRUSH OR ROLLER
• DRIES IN ONLY MINUTES
• EASY SOAP AND WATER CLEAN-UP
• BLISTER AND MILDEW RESISTANT

COMPLETELY ASSEMBLED PRE-HUNG DOOR UNITS
MADE WITH FIRST QUALITY "LAUAN" DOORS
VALUES TO $38.99
31.99 EACH
COMPLETE WITH FRAME, JAM, MOULDING, AND FIRST QUALITY MAHOGANY LAUAN DOORS
CHOICE OF
24x80 30x80
32x80 36x80

YOUR CHOICE
Genuine "STAYTITE"
• CONCRETE PATCH
• ASPHALT SEAL
REG. $1.19 EACH
YOUR CHOICE 99¢ ea.

CAULKING GUN
• ALL METAL
REG. 1.29
99¢

MASTER SERVICE ACRYLIC LATEX CAULK
• CAN BE PAINTED OVER IN MINUTES
• SOAP & WATER CLEAN-UP
REG. 1.29
99¢ ea.

"KLEANSTRIP" HAND CLEANER
REMOVES GREASE, PAINT, INK, TAR & CARBON
1.39 16 OZ.

FOLDING DISAPPEARING ATTIC STAIRS
FITS UP TO 8 FOOT 9 INCH CEILING HEIGHTS
REG. 29.99
23.99
THIS UNIT SLIPS IN BETWEEN CEILING JOIST, FITS FLUSH WITH CEILING, JUST PULL THE CORD AND DOWN COMES THE FOLDING STAIRWAYS. SPRING IS BALANCED, SIMPLE TO USE AND OPERATE. EASY TO INSTALL

UP THE DOWNSPOUT HINGE
EASILY INSTALLS IN A FEW MINUTES
• NOW YOU CAN SIMPLY AND QUICKLY LIFT UP YOUR PRESENT RAIN PIPE EXTENSION FOR EASE OF YARD WORK.
REG. 2.87
2.39

CENTRAL'S MASTER SERVICE FARM & IMPLEMENT PAINT
• RESISTS RUST AND SEALS OUT MOISTURE
• GLOSS FINISH
• FOR INTERIOR AND EXTERIOR USE
• FADE-PROOF COLORS
REG. 3.59
2.79

CENTRAL'S MASTER SERVICE EXTERIOR STAIN
• PRESERVES AND PROTECTS WOOD
• LONG WEARING
• PERFECT FOR ROUGH SAWN CEDAR
• EASY TO USE
REG. 7.59
5.99

CENTRAL HARDWARE
MON. THRU FRI., 9:30 'TIL 9:30
SATURDAYS, 9 'TIL 9:30
SUNDAYS, 11 'TIL 7

Nameoki, Chouteau building work tops $1 million mark

A $1 million waterworks project in Roxana, which is in Chouteau Township, bolstered the June building permits issued by Madison County for Quad-City area townships to $1,237,800.

Other permits included six for new homes, three for mobile homes, two for commercial expansions and three for miscellaneous projects for a total of 15 permits.

Other building permits issued during June for Chouteau Township were to: Dennis H. Peters, to place a $13,000 home on lots 21 and 22 of the Long Lake Park Subdivision, an R-3 residential district; Phoenix Terminal, to construct a $6,000 concrete block locker room and storage building in an M-3 manufacturing district; Jack E. Monson, to construct a $1,500 carport on his home in an R-3 district, and Verlin Levi, to place an $11,000 mobile home in an M-3 manufacturing district.

Permits issued to Nameoki Township residents were to: Kenneth Hodge, to place a $15,000 mobile home at lot 32 of Nameoki Gardens, an R-3 district; Otis Gosnell, to construct a $25,000 brick residence at lot nine of Northland Estates number five, an R-3 district.

Edward Melton, to construct a $45,000 brick residence on lot two of the second addition to Town and Country Estates, an R-3 district, and Francis Sampson, to construct a porch, utility room and bedroom extension and bathroom to his home in an agricultural district.

Other Nameoki Township permits were granted to: Russell Lewis, to construct a $17,000 brick residence on lot 10 of the Foreman Heights first addition, an R-3 district; Richard Burnett, to place an $18,500 mobile home at lot 12 of the William Subdivision, an R-4 residential district.

Edmund Szcepanik, to construct a $27,500 brick residence on lot 11 of the Foreman Heights first addition, an R-3 district; Wedge Supply Co. to construct a $34,000 steel loading dock addition to the existing building in a B-3 business district.

Floyd Foreman Jr., to construct a $22,000 brick residence on lot two of Northland Estates number five, an R-3 district, and Frank Stanely, to construct a $1,300 bedroom with wood siding to the existing dwelling on lot 7 of Sunny Acres, an R-3 district.

Adelbert Ambuehl, 65, dies

Adelbert J. Ambuehl, 65, of 1521 Clark Ave., was pronounced dead upon arrival at St. Elizabeth Hospital at 12:45 p.m. Tuesday. He had been ill three months and was brought to the hospital by ambulance from home after collapsing.

Born in East St. Louis, Mr. Ambuehl resided in Granite City 36 years.

Prior to retiring about one year ago, he was employed as a foreman at American Steel Foundries. He was a member of St. Elizabeth Catholic Church.

Surviviors include his wife, Mrs. Nellie Ambuehl; two sons, Richard and Adelbert Ambuehl Jr., both of Granite City; one sister, Mrs. Ambrose (Mildred) Kustermann of Highland; and four grandchildren.

Funeral services were held at 9:30 a.m. today at St. Elizabeth Catholic Church. Details are given in the obituary column.

Too Late To Classify

LOST: White poodle around Steelecrest Manor. Call 931-5885. 29 7 8

Public Notice 34

RESOLUTION

A RESOLUTION TO ESTABLISH NEW REGULAR MEETING DATES OF THE BOARD OF TOWN AUDITORS OF THE TOWN OF THE CITY OF GRANITE CITY, ILLINOIS.

BE IT RESOLVED BY THE BOARD OF TOWN AUDITORS OF THE TOWN OF THE CITY OF GRANITE CITY, ILLINOIS:

SECTION 1: That the regular meetings of the Board of Town Auditors of the Town of the City of Granite City, Illinois, shall be held on the first and third Tuesdays of each month at the hour of 7:45 P.M., provided that if the regular meeting falls on a legal holiday the meeting shall take place on the next day at the same hour. Adjourned meetings may be held at such other times as the Town Board may determine.

SECTION 2: All resolutions and parts of resolutions in conflict herewith are hereby repealed.

SECTION 3: This resolution shall be in full force and effect from and after its passage and approval as provided by law.

PASSED by the Board of Town Auditors of the Town of the City of Granite City, Illinois, this 6th day of July, A.D. 1976.

APPROVED by the Chairman of the Board of Town Auditors of the Town of the City of Granite City, Illinois, this 6th day of July, A.D. 1976.

PAUL SCHULER
Chariman

Attest:
ROBERT W. STEVENS
Town Clerk

No. 21 34 7 8

CITY OF VENICE, ILLINOIS
INVITATION FOR BIDS
CONTRACT NO. 76-1
McKINLEY TOLL BRIDGE

Sealed proposals will be received by the City of Venice, Illinois, at the McKinley Toll Bridge office, Main Street, Venice, until 11:00 A.M., local time, July 20, 1976, at which time and place they will be publicly opened and read, for the furnishing of all labor, plant and materials, and performing all of the work necessary to complete Contract No. 76-1, Rehabilitation of Venice Approach, McKinley Toll Bridge, Venice, Illinois.

Contract documents including plans, specifications, proposals forms, and form of contract may be seen at the office of the City Clerk, City of Venice, Illinois, or at the office of Hardesty & Hanover, Consulting Engineers or the City Clerk, City of Venice, Illinois. The cost for each set of Contract documents is $15.00.

A proposal guarantee in the form of a proposal bond in the sum of ten per cent (10) of the amount of the bid or in the sum specified in Art. 102.09 of the Standard Specifications for Road and Bridge Construction of the State of Illinois, adopted July 2, 1973, whichever is greater, made payable to the City Treasurer of the City of Venice, Illinois, written for a period of ninety (90) days, prepared on the form of bond attached hereto, and having as Surety such surety company or companies approved by the City, and authorized to transact business in the State of Illinois, must accompany each bid as a guarantee that the contract will be entered into if awarded.

A Contract Performance and Payment Bond in the sum of One Hundred Percent (100) of the contract price to cover performance, and the payment of all labor and materials used in the construction of the work will be required.

The City of Venice reserves the right to reject any or all bids or to accept the ones that, in its judgment, will be for the best interests of the City of Venice, and to waive informalities.

LLOYD H. PATTERSON
City Clerk

No. 20 34 7 8

4-H members take part in state training

"Learning how to know yourself" was a part of the 1976 Illinois 4-H Conference program held this summer at the University of Illinois, Urbana. Madison County was represented by 25, including Addie Heard, Gloria McNeil and Veronica Williams, all of Madison, Marsha Allen of Venice and Lana Boon of the Netherlands, who had been staying with the Darwin Meier family of Troy.

Participants in the four-day conference learned techniques of self-disclosure by putting thoughts into words and ideas into actions.

Through a series of workshops and discussions, the young people learned to identify their own needs and how they react to the needs of others.

Also, in a session on group behavior, the young people learned how they react in various groups.

"Because we all react differenctly in different groups, the participants used the technique of role playing to determine the roles one can assume in various situations," a spokesman said.

Other topics on the program included "Who's In There?" (on self), "Take a Drive" (on motivation), "A Plastic, Fantastic Gizzmo" (on communications), and "The World's a Pair of Blue Jeans and You're a Double Knit" (on group interaction).

Grady Nutt, humorist and author of the book "Being Me: or Self, You Bug Me," presented the opening address.

Other features of the conference included a concert by the Chicago Vocational High School Orchestra, a pork chop barbecue, a '60s dance, a square dance and a recognition banquet.

Delegates participated in such recreational activities as tennis, swimming and handball during free time.

Four-H is the youth phase of the University of Illinois Cooperative Extension Service.

Foundation gets charter

A charter has been issued by the office of the secretary of state to the Hope Hog Farm Foundation of which Edward T. Walker is incorporator and operator. The registered office of the foundation is 110 Hare St., Madison, with operations also at 307 Weaver St., Venice.

The Hope Hog Farm Foundation is a self-help program founded to provide needy individuals with fresh meat, vegetables, stipends and salaries for some type of work performed or service rendered.

Walker said that he is "Hopeful that economic growth will be a result of this project's implementation."

The foundation is a charitable, educational and agricultural endeavor designed to accomplish its objectives through the use of all possible and available people and resources, along with technical assistance from various institutions, he noted.

Walker, founder of the organization, feels that the "time is ripe" for such a program and hopes that the community leaders and citizenry will unite with him "to fight poverty, unemployment, prejudice, ignorance and crime to make the community one that the residents can be proud to live in."

SEEK COUNTY PERMIT

The Madison County Zoning Board of Appeals will conduct an on-site public hearing at 9:45 a.m. Tuesday, July 13, at 3119 Fairmont Ave., State Park Place, where Mrs. Lovader Hedger and Bertah A. Laswell are requesting a special use permit to occupy an existing mobile home at that location. The property is in Nameoki Township.

SCOTTISH NATIONAL ORCHESTRA CHORUS.- The St. Louis Symphony Orchestra will perform Saturday and Sunday with the chorus. Alexander Gibson will conduct the Symphony and John Currie will be chorus master at the concerts, to be presented as part of the 1976 Mississippi River Festival at SIUE.

Scottish chorus, Todd Rundgren at River Fest

A varied selection of concerts awaits Mississippi River Festival-goers on the campus of Southern Illinois University at Edwardsville.

The St. Louis Symphony under the baton of Alexander Gibson will perform Saturday and Sunday evenings with the Scottish National Orchestra Chorus. John Currie will be chorus master.

The Scottish National Orchestra Chorus, which comes to the MRF as the second stop on its debut American tour, has roots dating back to the Glasgow Musical Association founded in 1843.

The Chorus' long and successful history has brought it to the forefront of choral music. The 250-member chorus will be performing Haydn's "The Creation" on July 10 and Verdi's "Requiem" on July 11.

On Monday, July 12, the MRF film series will continue with two foreign films, "Les Violons du Bal" and "Les Enfants de Paradis."

And on Tuesday, July 13, there will be a performance by Todd Rundgren and guest artists, the Atlanta Rhythm Section.

The July 13 performance by Todd Rundgren will be the first opportunity for St. Louis metropolitan area rock fans to see Rundgren since the issuance of his new hit album, "Faithful."

The album displays both Rundgren's ability to accurately mimic music by other groups and his ability to venture into new areas of rock on his own.

Side one of the album features his copy of the Beach Boys' "Good Vibrations," as well as work done by Jimi Hendrix, the Beatles and others.

Side two has six original Rundgren hits.

Critics have said that "this is the Todd Rundgren album a lot of people have been waiting for. On 'Faithful,' he achieves nearly everything he aims for."

Appearing with Rundgren will be the Atlanta Rhythm Section, a progressive rock group that has been growing in popularity since its formation in the early 1970s.

David King sentenced

David King, 18, of the 1800 block of Skeen St., East Madison, has been sentenced to serve two to 10 years in the penitentiary for robbery.

The sentence was pronounced in Madison County Circuit Court by Circuit Judge Moses Harrison II. King allegedly was among two men who entered Junior's Drive-in, 1317 Edwardsville Road, Jan. 19 and took about $125. He pleaded guilty May 17.

Also in Circuit Court in Edwardsville, Inez Wallace, 26, East St. Louis, who pleaded guilty May 18 to forgery, was sentenced to serve one to three years in the peniteniary, concurrent with any other sentences now being served.

She allegedly attempted to cash a worthless $85 check at Glik's Department Store in the Bellemore Village Shopping Center Sept. 12, 1975. The court dismissed a second count of forgery in connection with an alleged attempt to use another check at Marilyn's House of Fashions, 1331 Nineteenth St., Sept. 6, 1975.

The court also sentenced John D. Wallace, 17, of the 600 block of Filmore St., Venice, to serve 90 days in the county jail and two years of probation for theft. He allegedly removed items from the home of Mrs. Catherine Hildebrand, 448 Lincoln Ave., Venice, March 21. He pleaded guilty to the theft charge.

Quad-City rainfall 8.96 inches below normal for first 6 months of year

Rainfall in the Quad-City area during June measured only 1.12 inches, or 3.15 inches below the 4.27-inch normal precipitation for the month, according to weather records at the Chain of Rocks Locks.

The below-normal precipitation last month followed the general pattern during the first six months of the year in which, with only one exception, rainfall was below the projected normal.

The June readings brought to 9.11 inches the total rainfall during the first six months of the year, or 8.96 inches below normal of 18.07 inches for the period.

Rain fell on only five days of June, with the bulk of the total recorded on two days, June 23 with .57 of an inch, and June 24 with .45 of an inch. This represented 1.02 inches of the 1.12 inch total precipitation for June.

Other registered rainfall was .06 of an inch on June 1, .02 of an inch on June 5 and .02 of an inch on June 25.

During January this year only .46 of an inch of rain was recorded, with a like amount of .46 of an inch during all of February, compared to normal projections of 1.98 inches in January and 2.04 inches in February.

Precipitation of 2.69 inches during March was the only rainfall recorded this year that exceeded the normal for the month. The normal fall for March is 2.34 inches.

During April only 1.41 inches of rain was recorded against a normal of 3.71 inches, and in May 2.97 inches was recorded against a normal of 3.73 inches.

Rotarians plan family picnic

Plans for a family picnic for members and a miniature golf tournament were discussed at the Wednesday noon meeting of the Madison-Venice Rotary Club in the Madison Recreation Center.

W. F. "Mick" Strange, newly-elected M-V president, presided at his first official meeting.

Strange announced the appointment of Ray Edwards as membership chairman, Duane Georgeff as program chairman and Lonnie McCoy as attendance chairman.

Casmir Krakowiecki, Emergency Service and Disaster Agency director for Madison, gave a report on "Save A Life" workshops to be held Saturday, July 10, from noon until 4 p.m. and again on Thursdy, July 15, from 6 p.m. until 10 p.m. in the Madison Recreation Center.

GET RID OF KILLER FAT!
Nobody really wants to be fat ... and some people need help. Here's a simple way to lose weight. MONADEX helps curb your appetite: You eat less ... you weigh less! Start your Monadex reducing plan today ... you've a new way of life ahead of you! If you don't lose that ugly fat — we'll cheerfully refund your money — no questions asked. Also try AQUATABS ... a water pill that works gently to help you lose water bloat.
HUB DRUGS 1320 19th St.
Mail Orders Filled

HOTPLATE TAKEN

A $37 hotplate with two burners was stolen from the laboratory at International Mill Service, 22nd Street and Edwardsville Road, it was discovered at 1:30 p.m. Tuesday. It could not be determined how entry was gained. The hotplate is the property of the Illinois Department of Transportation.

GASEN Rx drug stores
SATISFACTION GUARANTEED
replacement or money refunded
you have our WORD OF HONOR
master charge BANKAMERICARD
COPYRIGHT 1976, SUPERx DRUGS
HOW TO SAVE MONEY ON PRESCRIPTIONS...
2. DELIVERIES ... add to the cost of your prescription. Unless you want or need this service ... why pay for it? Pick up your own prescription and save ... at Superx!
SHOULDN'T WE BE FILLING YOUR PRESCRIPTIONS!
SALE ENDS SUNDAY, JULY 11, 1976 No. 2 NAMEOKI VILLAGE, GRANITE CITY, ILL.

CLOROX ONE GALLON 58¢ LIMIT 1
PAPER TOWELS JUMBO ROLL 39¢ LIMIT 1
LISTERINE 14 OZ. 69¢ LIMIT 1
ICE CREAM HALF GALLON 79¢

DIRECTORS CHAIR Choice of Color Pads 14.88 Reg. $16.99
21" HEAVY DUTY SMOKER GRILL • Heavy-gauge steel finished in textured paint • Upper & lower draft controls • Inner fire pan • 360-square-inch chrome-plated adjustable cooking grid. 17.88 Reg. 19.99
STEEL TENNIS RACKET • Open-throat tempered steel construction • Nylon eyelets • Cross nylon string • Plastic handle with pigskin grip 6.88 Reg. 9.88
GULF-LITE CHARCOAL STARTER Quart 53¢ Reg. 77¢
PENN CENTRE COURT TENNIS BALLS 3-pack 1.99 Reg. 2.49
ALUMINUM FOLDING CHAISE • 6 x 15 wide puff webbing • Multi-color tones • 7-position adjustments • Waterfall arms 9.88 Reg. 11.99
EASY OFF OVEN CLEANER 16 oz. 1.29
TENNIS HAT • Assorted colors • Choice of sizes 1.29 Reg. 1.79
26 GAL. SIZE TRASH BAGS BOX OF 20 1.29
VINYL REVERSIBLE CHAIR PAD • 18" x 36" x ¾ with tie tapes • 100% block foam filled • Reversible 1.99 Reg. 2.88
20-GAL. PLASTIC TRASH CAN • Cover locks on ... can't blow off • Molded-in lid and can handles 2.99 Reg. 5.99
WILSON "CLASSIC" GOLF BALLS 3-pack 1.00 Reg. 1.59
DOUBLE HIBACHI • 10" x 17" x 6" • Black metal with natural wood handles • Two separate grids may be adjusted. 5.88 Reg. 7.99
40-QUART FOAM COOLER Keeps foods or beverages hot or cold! Has flexible plastic handle for easy carrying. 2.49 Reg. 3.44
VAPORETTE 90-DAY FLEA COLLAR Kills fleas up to 3 months on dogs & cats. 77¢ Reg. 99¢ ea.
PRINTED BEACH TOWELS • Big 32" x 60" size • Includes Cracker Jack, Schlitz, Budweiser, Pepsi, Uncola and more. 1.99 EA. Reg. 2.99 ea.
UTILITY WHEEL BARROW Holds 3 Cu. Ft. 11.99 Reg. 16.99
PET'M FLEA & TICK POWDER 5 oz. 77¢ Reg. 89¢

CLEAR EYES EYE DROPS 1.09 .5 fl. oz.
CLEARASIL CREAM MEDICATION 89¢ .65 oz.
TOOTHPASTE CREST 49¢ 3-oz. Tube
BAN ROLL-ON ANTI-PERSPIRANT 1.09 2.5 oz.
BABY POWDER JOHNSON'S 1.19 14-oz. LIMIT 1
ADORN HAIR SPRAY 1.39 13 oz.

12" TABLE TOP PICNIC GRILL Reg. 1.79 1.00 12" diameter
KODACOLOR II FILM 126 & 110 sizes 20 exp. 1.37 EA. Reg. 2.00 ea.
60, 75, or 100 watt WESTINGHOUSE SOFT WHITE LIGHT BULBS 2-pack 59¢ Reg. 1.22 LIMIT 1 PACK
17 FOOT REWEB KIT CHOICE OF COLORS 29¢

THE FABRIC STORE
HONEST BARGAINS ALWAYS
ANNOUNCING
OUR SEMI-ANNUAL Half-Price FABRIC CLEARANCE SALE
LARGEST SELECTION EVER! SPRING & SUMMER FABRICS
50% OFF AND MORE
THESE CAN'T LAST LONG ... HURRY IN!
INCLUDES: Solid and Printed T-Shirt Knits, Eyelets, Flocked Ginghams, Sheers, Woven Plaid and Check Poly 60" Bottom-Weights, Printed Voiles, Wrinkled "Beggar's" Cloth, Denims, Sweat-Shirt Knits, Print Jersey, Kettle-Types, Assorted Gauzes, Bandanna Prints, Printed Chintz, Printed Poly Double-Knits, AND MANY MORE. ALL ABOVE AT HALF OUR REGULAR PRICE. Ask for Your FREE Yardstick With Any Purchase.
PRINT, FANCY AND SOLID COLORS
OUR $3.99 Poly Double-Knit . . Yd. $3.33
OUR $2.88 Poly Double-Knits . yd. $2.22
REMNANTS FROM OUR OWN ORIGINALLY FULL BOLTS
HALF of ½ PRICE
EXAMPLE: IF IT WAS $1.00 SALE PRICED ... 25¢
Bridal Fabrics And Complete Line of Accessories VEILS in Stock & Made to Order
Upholstery—Vinyl Drapery—Coverings ALL AT CLOSE-OUT PRICES
Open Until 9:00 p.m. Every Night and Sundays 12:30-5:30 (Except E. St. Louis)
THE FABRIC STORE
122 Lincoln Hwy Fairview Heights | Nameoki Shopping Cntr. Granite City | Montclair Shopping Cntr. Edwardsville | Eastgate Plaza East Alton | Downtown E. St. Louis
¾" & 1" Poly, Knit NON-ROLL ELASTIC 5 YARDS $1.00 Limit 10 Yards Quantity Limited

CELSIUS DEGREES have been added to the regular time and temperature, in Fahrenheit degrees, at the First Granite City Savings and Loan, 1825 Delmar Ave. Shown looking at the new temperature reading are employes Miss Lori Saucier, left, and Kathy Cross, right. Twenty-six degrees Celsius is approximately 79 degrees Fahrenheit.

(Press-Record Photo)

VETERANS' PARTICIPATION in the Quad-City parade marking the 200th birthday of the United States includes this rifle and flag unit from Tri-City American Legion Post 113, shown marching along Madison Avenue in Madison.

(Press-Record Photo)

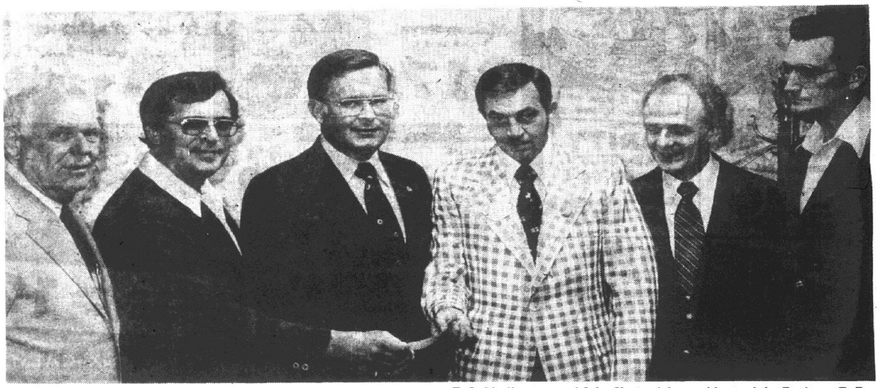

REALTORS' BICENTENNIAL GIFT. The Granite City Board of Realtors presents a $500 check to the GC Bicentennial Commission to help pay for a permanent Bicentennial memorial. From left to right are Francis E. Judd, director, and John Krekovich, president, of the Realtors, E. Ray Grisham, finance chairman for the commission, and Herman Schroeder, director, Ray M. Kaegel, secretary, and Jim Whitt, director, all of the Realtors.

(Press-Record Photo)

Car wash to aid Head Start trip

The Harris School Head Start program, sponsored by the Madison County Economic Opportunity Commission, will hold a car wash from 10 a.m. until 2 p.m. Saturday at the Shell Service Station, Sixth Street and Madison Avenue, Madison.

Proceeds from the car wash will be used to take children involved in the Head Start program on a trip to the St. Louis Zoo, according to Casey Krakowiecki, director of the project, and Ivy Gleghorn, parent coordinator, who is assisting him.

The public is invited to participate in the car wash to help raise funds for the children's outing. A fee of $1.25 will be charged for each auto.

TRY A PRESS-RECORD CLASSIFIED AD FOR FAST RESULTS

Pvt. Nancy Adams and Sgt. John Thomason wed

Army Private Nancy Adams, daughter of Mr. and Mrs. Anthony Adams of Staten Island, N.Y., and Army Sergeant John Thomason, son of Mr. and Mrs. Mary Busler, 2806 W. 20th St., were united in marriage June 20 at Camp Wadsworth Chapel on Staten Island.

Mrs. Busler and daughter, Paula, were among the guests at the ceremony.

The newlyweds are stationed at Fort Huachuca, Ariz., where they are members of the elite "B Troop," an honorary unit of the U.S. Army, organized on July 4, 1973.

Formation of "B Troop" commemorated the Geronimo campaign of 1885-86, in which the original "B Troop" spent five months covering more than 3,000 miles from Fort Huachuca into Mexico in pursuit of the Chiricahua band of Apaches and their famed chief, Geronimo.

After nearly a century, the special unit was established to honor "B Troop," 4th Regiment, United States Cavalry. Among its main purposes is to commemorate the heritage of the United States Cavalry and the American Indian.

The new "B Troop" is made up of 37 troopers, three Indian scouts and two civilian scouts. All are volunteers and are under the command of Captain John D. Barnett and Lieutenant Rudy Whitehead.

"B Troop" represents the U.S. Army at various functions and ceremonial events.

Shortly after their marriage, the bride and groom returned to duty and appeared with "B Troop" at a rodeo in Philadelphia, Pa., which concluded June 26.

Church group takes part in program

Fifty-one members and friends of the Central Free Methodist Church of Pontoon Beach participated during the weekend in a Bicentennial program at the church campground in Greenville, Ill.

The group drove to the campground and took part in a recreational program and picnic. The program included a sing-a-long under the tabernacle.

Local members also are taking part in the annual old-fashioned camp meeting which began at the Greenville campground yesterday and will continue through July 16. The public is invited.

Army enlistee

William Harold Chilcutt, son of William Chilcutt of Granite City, has enlisted in the U.S. Army through the recruiting station at 1206 Niedringhaus Ave. Chilcutt will undergo basic training at Fort Sill, Okla., and will go on to Fort Benning, Ga. for training in the Infantry.

TRY A PRESS-RECORD CLASSIFIED AD

EAGLE SCOUT award presented to William Robert Fyffe, 14, grandson of Mrs. Golda Boyle, 2517 Adams St. He is the son of the late Mrs. Patricia (Boyle) Fyffe, formerly of Granite City. A high school freshman in Portsmouth, Ohio, he also holds the God and Country Award, is active in 4-H and will be attending the national scout jamboree this summer.

Sale

FASHION
at very special prices.

Our Entire Summer Stock Now Reduced

Shorts from $3.99
Novelty Tops . . . . . from $6.99
Tees . . . . . from $2.99
Swimwear . from $6.99
Shirts . . . . from $4.99
Pants . . . . from $7.99
Skirts . . . . from $4.99

Also
JUMPSUITS, JEANS, DAY DRESSES and COORDINATES
MISSES 8-18
JUNIORS 5-13

Where you always save up to 50% off of the regular retail price!

annex two
6 NAMEOKI VILLAGE
GRANITE CITY, ILL.—877-3990
OPEN MON. THRU FRI. 10 A.M. TO 9 P.M.
SAT. 10 A.M. TO 6 P.M.

JOYCE FENCE
SAVE NOW!!
931-5635
Chain Link Fence
NOW FOR ONE BIG SALE
42" 11 GAUGE WIRE, TOP RAIL
And Installed
FOR ONLY .... $1.95 per ft.
And With the Order of 150 ft. or More.
1 Free 3' Walk Gate
OTHER SIZES ALSO AT GREAT SAVINGS
LIMITED TIME ONLY

RUBENSTEIN'S SUMMER SHOE CLEARANCE
SALE
All Summer Shoes Must Be Sold
Save As Much As 50%
HUNDREDS OF NATIONALLY ADVERTISED
WOMEN'S FOOTWEAR
VALUES TO $26.00
NATURALIZERS
FANFARES
ENNA JETTICKS
MISS WONDERFUL
OTHERS
$10.88 TO $18.88

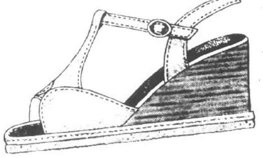

BRANDED SPRING & SUMMER
MEN'S FOOTWEAR
FLORSHEIM
RAND
HUSH PUPPIES
VALUES TO $39.95

$15.88 to $29.80
All Kinds . . . . You Save On Every Pair
CHILDREN'S POLL PARROTS Summer Footwear — Value to $19.00 . . . . . $10.88 to $13.88
MIXED GROUP OF TENNIS SHOES Values to $10 . . . . NOW $3.88
MEN'S "RAND" SANDALS $14.00 Value $10.88
Other Bargains Not Advertised at Great Savings
OPEN DAILY 10 to 9 P.M.
RUBENSTEIN'S FAMILY SHOES
22 NAMEOKI VILLAGE SHOPPING CENTER
MASTER CHARGE
BANKAMERICARD
SHOPPERS CHARGE

Ackerman is called well qualified to be this district's federal judge

By LESTER BELL
Press-Record
Washington Bureau

Illinois Circuit Judge L. Waldo Ackerman, Springfield, sailed smoothly through a Senate confirmation hearing for elevation to the federal bench last week.

Sen. Roman L. Hruska, D-Neb., who presided, said Ackerman's nomination to become U. S. district judge for the Southern District of Illinois drew "no adverse or other communications" and would go promptly to the full Senate Judiciary Committee.

The committee will report his nomination to the Senate for a confirmation vote.

President Gerald Ford, on the recommendation of Sen. Charles H. Percy, R-Ill., nominated Ackerman to the seat vacated by the elevation of Judge Harlington Wood Jr. to the 7th U.S. Circuit Court of Appeals.

Ackerman, 50, before becoming a circuit judge for the Illinois 7th Judicial Circuit, served in a variety of legal assignments and public service capacities.

Among them was his key role in the Illinois attorney general's investigation of the shoebox fortune of former Secretary of State Paul Powell.

Ackerman was introduced by Sen. Percy, who said the nominee also had the endorsement of Sen. Adlai E. Stevenson, D-Ill., who was unable to attend the hearing.

Reciting Ackerman's qualifications, Percy said, "Seldom have I suggested a nominee of such wide acclaim among his peers."

Percy noted that Ackerman's rivals for the nomination, "the runners-up," even applauded his selection.

Hruska observed that the American Bar Association's Judiciary Committee had endorsed Ackerman as "well qualified" for the federal bench.

"I commend the senator from Illinois," Hruska said in reference to Percy, "for another good job of recruitment. He has produced a number of superior nominees and this adds to the list."

Later, in the hall outside the hearing room, Percy turned to Ackerman and said, "Very painless."

Ackerman's reaction was that he was "honored and thrilled to be nominated by the President on Sen. Percy's recommendation and with Sen. Stevenson's concurrence."

He said he hopes his service "will reflect well on all of them."

Speaking of Judge Harlington Wood Jr. and his elevation to the Appellate Court, Ackerman said with a grin, "Now there's a hard act to follow."

Get your Walgreens worth!
Summer Savers!

SALE PRICES THURSDAY thru SUNDAY
Limited-time Sale Prices are indicated by "Sale!" or by coupons. Any others are low everyday Walgreen prices.
Look for the "As Advertised" Signs in Our Stores
Ample stocks were ordered, but if a sell-out occurs, see our Cashier for a RAIN-CHECK on any reorderable item.

BANKAMERICARD
Right reserved to limit quantities on all items.
Some regular prices quoted may vary at some stores.

3801 NAMEOKI ROAD
PHONE 877-6700
Open Daily 9:30 a.m. - 10 p.m.
Sunday 10 a.m. - 6 p.m.

GET the WALGREEN PRICE ON YOUR PRESCRIPTION . . .
Compare for yourself in Walgreens consumer's "Open Book" containing
OVER 10,000 RX PRICES
Shows exact price on each strength and quantity. And also generic drugs when available.
YES! We still quote Rx prices by phone . . .

JOHNSON FOOT SOAP
Soothes - Softens
4-oz. SALE! 49¢

CURITY "WET-PRUF" Adhesive Tape
1-in. by 5-yds. or ½-in. by 10-yds.
Reg. $1.08 Sale! 69¢

AYDS
4 Flavors in Variety Pack For Dieting.
Sale! Reg. $3.39 2.59 80's

Black PEPPER
Maison Royal
1-ounce. Limit 1.
REG. 23¢ 17¢ Sale!

BAN Basic Anti-Perspirant
Non-Aerosol — 3-oz.
Reg. 1.49 SALE! 1.29

CREST TOOTH PASTE
Price incl. 15¢ off label.
83¢ Sale!
7-oz. tube (Limit 1)

Stardust 76 x 30-inch
100% Virgin Vinyl—
Inflatable MATTRESS
With built-in pillow.
Every-day Low Price! 1.99

SKATE BOARD
Molded plastic board, double cushioned truck, URETHANE WHEELS
REG. $17.88 12.88
Sale! Go farther and faster on this "GX-CALIBER"

Walgreens worth COUPON!
Worth-more ISOPROPYL ALCOHOL
Limit of 2 thru July 11th, 1976.
29¢ 16-oz.
regular price 45¢
LIMIT ONE COUPON PER CUSTOMER

Walgreens worth COUPON!
TAMPAX TAMPONS
Box of 40
1.29
Limit 1 thru July 11
LIMIT ONE COUPON PER CUSTOMER

MOTORIZED, 24-in. Grill
Battery Powered Spit. 4-position grid. Legs fold to store.
By Buddy L
15.88 SALE! Reg. 18.49

THERMOS CHEST
37 quart 13.27
Ruggedly built, fully insulated for long use.
No. 7719
Reg. 10.88

Pulsating Sprinkler
Adjustable 4.97
Waters narrow wedge to full 75-ft. diameter.
No. 9570
Everain
Reg. 6.97

DESITIN SKIN CARE MEDICATED
Hand Lotion 6-oz. 79¢
Sale!

Cocoa Butter
SAUNA Moisturizing Cream
REG. $1.49 1.19 8-oz.
Sale!

Walgreens worth COUPON!
ICE CREAM
Choice of Delicious Flavors
Limit 2 thru July 11
HALF GAL. CTN. 79¢
LIMIT ONE COUPON PER CUSTOMER

GARDEN HOSE
Coronet
3/8-inch 50-feet
SALE! Reg. $2.99 1.49

ANIMAL FLOATS
For kiddie splash pools.
Reg. $2.99 2.49

RECLINING Chaise
5 x 16 webs in white & avocado.
74-in. Long
On Sale at Reg. 10.99 9.99
model 2416

Head and Shoulders
Price incl. 25¢ off label.
7-oz. tube or 11-oz. bottle 1.67
Sale!

TAME Cream Rinse & Conditioner
Choice: 3 types. 8-ounce 1.09
Sale!

Walgreens worth COUPON!
LUX BEAUTY SOAP
5-oz. Bars
2 for 39¢
Limit 2 thru July 11
LIMIT ONE COUPON PER CUSTOMER

Walgreens worth COUPON!
50 Book Matches
Limit 2 cartons
Thru July 11th 15¢
reg. price 27¢
LIMIT ONE COUPON PER CUSTOMER

Reg. 1.76
INSECT FOGGER
Effective up to 21 Ft.
21-oz. Sale! 1.39

REG. $1.09
INSECT REPELLENT
WALGREEN spray.
7-ounce Sale! 89¢

Sale! PRO-100
GOLF BALLS
• Hi-compression • Wound construction • Aerodynamic design • Dimple pattern • Cutproof, Surlyn cover.
REG. $1.69 3 IN PAK 1.49

Beach Party Cocoa Butter Coconut Oil
SUNTAN LOTION
REG. $1.79 1.09 16-oz.
Sale!

Walgreens worth COUPON!
KODACOLOR
WALGREENS or FUJI COLOR PRINT FILM
DEVELOPED & PRINTED
110 & 126. No limit thru 7-14-76. Walgreen process. Borderless silk prints. Bring coupon with film ..... 2.29 12-EXP.
20-EXPOSURE (110, 126, 135) $3.69
LIMIT ONE COUPON PER CUSTOMER

39¢ Assorted COOKIES
3 Packs 88¢

by L'OREAL
ELNETT
SATIN SPRAY
Travel 2½-oz. Holds naturally.
Two types
REG. $1.27 59¢

YOUR CHOICE
BABY OIL or SHAMPOO
WALGREEN QUALITY
Reg. 99¢ SALE! 79¢

Walgreen 12 Exp.
COLOR FILM
#110 or 126
Sale! REG. $1.09 88¢
Rich full-color prints.

your BANKAMERICARD welcome
USE YOUR BANKAMERICARD OR MASTERCHARGE
WE HONOR master charge THE INTERBANK CARD

Rapist sought

Granite City police are seeking a man who allegedly raped a 25-year-old Kirkpatrick Homes woman in the 2400 block of East 23rd Street at 12:45 a.m. Wednesday.

Police saw the woman in the 2600 block of East 23rd Street at 1:55 a.m. Wednesday, walking along the street, crying and bleeding from the mouth.

When questioned by police, the woman said she was waiting for two friends to meet her and a man grabbed her from behind. When she screamed, he struck her on the face with his fist, breaking a tooth and a denture.

She said she was dragged behind the apartments in that block and was raped. The man told her, "I'm sorry I hit you so hard. I just wanted you to stop screaming," she related. She declined medical treatment.

Tryouts for 'Oklahoma'

Tryouts for the East Bank Players' major production of 1976, Rodgers and Hammerstein's "Oklahoma," will be held at the Veterans of Foreign Wars hall at 2044 Washington Ave., Saturday and Sunday, July 10 and 11, at 3 p.m. and Tuesday, July 13, at 7 p.m.

The show's director, Lisa Garcia, said tryouts will be open to anyone in the community and further information may be obtained by calling her at 876-5165. The organization is a non-profit community theater group.

CYCLIST HURT

Freeman Richards, 34, of 1920 State St., suffered a bruised left knee when he fell from his motorcycle during the weekend. He was treated and released at St. Elizabeth Hospital.

STATE FARM-
The World's Number One Homeowners Insurer
If you're looking for the best value in homeowners insurance — you'll find it at State Farm.
Give me a call today. You'll discover what's made State Farm the number one homeowners insurer in the world.

ED NICHOLS
3014 Madison
876-8728

MIKE TOUNDAS
1801 Pontoon
797-0100
797-0101

TOM THEBEAU
2534 Madison
877-5504

BILL FRAZIER
CPCU/CLU
2126 Pontoon Rd.
451-7507

JOE HASSLER
3727 Nameoki
877-4918

STATE FARM
Fire and Casualty Company
Home Office
Bloomington, Illinois
Like A Good Neighbor, State Farm Is There.

Cohen's

"Where Ma Saves Pa's Dough"

2301 ILLINOIS AVE. — GRANITE CITY
OPEN MON., TUES., WED. 'til 7 P.M. — THURS., FRI., SAT. 'til 8:30 P.M.
DON'T FORGET DOUBLE STAMPS EVERY TUESDAY
WE ARE PLEASED TO ACCEPT
U.S.D.A. FOOD STAMP COUPONS

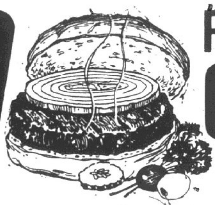

FRESH LEAN FAMILY PACK
GROUND BEEF lb. 75¢

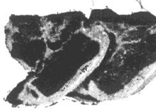

SLICED
1/4 PORK LOIN $1.29

OSCAR MAYER SPECIALS

ALL BEEF FRANKS	lb. 99¢	ALL MEAT & BEEF BOLOGNA	3/4-lb. $1.39
COTTO SALAMI	1/2-lb. 99¢	BEEF & GARLIC BOLOGNA	1/2-lb. 99¢
ALL MEAT BOLOGNA	lb. $1.69	CHOPPED HAM	1/2-lb. $1.45
COOKED HAM	6-oz. $1.69	CHOPPED HAM	3/4-lb. $2.09
Ham & Cheese	1/2-lb. $1.35	Ham & Cheese	3/4-lb. $1.99

U.S. GRADE "A" FAMILY PACK
CHICKEN BREASTS . . . lb. 99¢

U.S. GRADE "A" CHICKEN LEGS . . . . lb. 97¢
GRADE "A" CHICKEN THIGHS . . . . . . lb. 87¢
FAMILY PACK CHICKEN LIVERS . . . . . . lb. 59¢
FAMILY PACK CHICKEN GIZZARDS . . . . lb. 79¢

ARMOUR STAR — GRADE "A" — ROTISSERIE
TURKEYS. . . . . . lb. 59¢

GRADE "A" — BONELESS
CHICKEN BREASTS. . . lb. $1.89

LEAN MEATY
SPARERIBS . . . . lb. $1.29

Shank Portion of Ham . . . lb. 89¢
Butt Portion of Ham . . . lb. 99¢

OSCAR MAYER
LINK PORK SAUSAGE . . lb. $1.69

U.S.D.A. CHOICE
SIRLOIN TIP or RUMP ROAST. . . . . lb. $1.79

U.S.D.A. CHOICE
FILLET STEAKS . . . . . . lb. $1.99

U.S.D.A. CHOICE
BREAKFAST STEAKS . . . lb. $2.09

SKINNED Whiting . lb. 49¢
WHITE FISH FILLETS Turbot. . lb. 89¢

COTTONELLE
BATHROOM TISSUE

4 Roll Pkg. 28¢
WITH COUPON AND ADDITIONAL $7.50 FOOD PURCHASE

Reg. or Diet
PEPSI COLA
8 16-oz. Btls 99¢
PLUS DEPOSIT

VIVA
JUMBO TOWELS

3 Rolls $1.00
WITH COUPON AND ADDITIONAL $7.50 FOOD PURCHASE

JENO'S FROZEN
4 VARIETIES
PIZZA 13-oz. 78¢

BANQUET
BUFFET SUPPERS . 2-lb. $1.09

REG. or SUPER
KOTEX. 30-ct. $1.89
MAXI
PADS 30-ct. $1.59

SWEETHEART
ICE MILK
Half Gallon 69¢

COOK BOOK
BREAD
3 16-oz. Loaves 99¢

PRAIRIE FARMS
2% HOMOGENIZED MILK
Full Gallon $1.29

M&M
PLAIN or PEANUT . . . 1/2-lb.
STARBURSTS . . . . 7-oz. 59¢

DETERGENT
BIZ . . King Size $1.49

VALVOLINE
OUTBOARD OIL . . . . Qt. 59¢

JIFFY
CORN MUFFIN MIX. . . . . . 5 Boxes $1.00

RED RIPE FAMILY PACK
TOMATOES lb. 39¢

BING CHERRIES
SEEDLESS GRAPES
PLUMS lb. 49¢

JUICY NECTARINES . . . . . . lb. 33¢
MISSOURI SWEET 'N JUICY PEACHES . . . . lb. 25¢

U.S. No. 1
RED POTATOES 10 lbs. $1.39
YELLOW ONIONS . . . . 3 lbs. 49¢
GREEN ONIONS
CUCUMBERS 2 for 39¢
RED RADISHES. . . . . . . 2 for 29¢

SAVE
S.O.S. PADS . . . . . 18-ct. Box 59¢
Limit 1 Per Family
Expires July 10, 1976 T.A
LIMIT ONE COUPON PER FAMILY
COHEN COUPON

SAVE
COAST SOAP . . 3 Bars 89¢
Limit 3 Per Family
Expires July 10, 1976 T.A
LIMIT ONE COUPON PER FAMILY
COHEN COUPON

SAVE
COTTONELLE BATHROOM TISSUE . . . . . 4 Roll Pkg. 28¢
WITH COUPON AND ADDITIONAL $7.50 FOOD PURCHASE EXCLUDING OTHER COUPON ITEMS
Limit 1 Per Family
Expires July 10, 1976 T.A
LIMIT ONE COUPON PER FAMILY
COHEN COUPON

SAVE
SWIFT'NING
42-oz. Can 99¢
Limit 1 Per Family
Expires July 10, 1976 T.A
LIMIT ONE PER FAMILY
COHEN COUPON

SAVE
LIQUID FOR DISHES
DAWN . . . . 69¢
Limit 1 Per Family
Expires July 10, 1976 T.A
LIMIT ONE COUPON PER FAMILY
COHEN COUPON

SAVE
HUNT'S
CATSUP . 3 14-oz. Btls. $1
Limit 3 Per Family
Expires July 10, 1976 T.A
LIMIT ONE COUPON PER FAMILY
COHEN COUPON

SAVE
VIVA JUMBO
TOWELS . 3 Rolls $1
Limit 3 Per Family With Coupon and Additional $7.50 Food Purchase Excluding Other Coupon Items
Limit 3 Per Family
Expires July 10, 1976 T.A.
LIMIT ONE COUPON PER FAMILY
COHEN COUPON

Cohen's
WE RESERVE THE RIGHT TO LIMIT

4 to 6-oz. Size
"JACK SALMON"
SKINNED WHITING
59¢ lb.

SHOP AT
LEROY'S
A&J MKT.
"The Difference May Surprise You!"
4089 PONTOON ROAD

CHOICE CENTER CUT
CHUCK ROAST
59¢ lb.
THIS WEEK'S DISH OF ECONOMY

CENTER CUT CHUCK STEAK . lb. 69¢
Ground Beef lb. 69¢ FRESH FAMILY PAK
LEAN & TENDER ARM ROAST . . . lb. 99¢
BONELESS BEEF for STEW. . lb. 99¢
BLUE BELL SMOKED SAUSAGE $1.19 lb.
TRY OUR HOMADE Italian Sausage . lb. $1.29
MAYROSE SURREY FARM BACON $1.59 lb.

RED WHITE & BLUE COUPON
SAVE 25¢
BRAWNY
2 Jumbo Rolls 89c
Limit 1 coupon per family with additional $7.50 or more purchase. Excludes other RED, WHITE & BLUE COUPON items and items prohibited by law. To redeem both RED, WHITE & BLUE COUPONS a $15.00 purchase or more is required. Coupons void after 7-10-76. N.R.

Showboat PORK & BEANS
4 15½-oz. Cans $1.00

RED WHITE & BLUE COUPON
SAVE 30¢
2 18.5-Oz. Pkgs. $1.00
Limit 1 coupon per family with additional $7.50 or more purchase. Excludes other RED, WHITE & BLUE COUPON items and items prohibited by law. To redeem both RED, WHITE & BLUE COUPONS a $15.00 purchase or more is required. Coupons void after 7-10-76. N.R.

WITH SAUCE—HUNT'S Big John Beans . . . . 20¼-oz. Can 59¢
GEISHA Mandarin Oranges . 3 11-oz. Cans $1.00
10¢ OFF LABEL Purex Bleach . . . . Gal. 69¢
HALVES or SLICED Hunt's Peaches. . . . . . 29-oz. Can 55¢
INSTANT CREAMER Coffee Mate. . . . . 16-oz. Jar $1.09
HALVES Hunt's Apricots . . . . 30-oz. Can 59¢
SHURFINE Northern Beans . . . . 16-oz. Bag 39¢
ITALIAN WISH-BONE Salad Dressing . . . . . 16-oz. Btl. 79¢
KLEENEX BOUTIQUE Bathroom Tissue. . . . 4 Roll Pkg. 69¢

—DAIRY—
PHILADELPHIA Cream Cheese 8-oz. Pkg. 49¢
MIRACLE MARGARINE 1-lb. Bowl 59¢
—FROZEN FOOD—
BANQUET Cream Pies 2 14-oz. Pkgs. 89¢
EVERFRESH DONUTS 14-oz. Pkg. 89¢

AG
Folgers
Coupon Worth 20¢ Toward Purchase Of 2 Lb. Can
Limit one coupon per family. Coupon void after Saturday, July 10, 1976. NR
COUPON
Hunt's tomato sauce
5 8-Oz. Cans 89¢
Limit one coupon per family. Coupon void after Saturday, July 10, 1976. R10+5
COUPON
OPEN PIT
28-Oz. Btl. 69¢
Limit one coupon per family. Coupon void after Saturday, July 10, 1976. R10+5
COUPON
WE RESERVE RIGHT TO LIMIT
AD PRICES GOOD THRU 7/10/76

PICK-OF-THE-CROP PRODUCE
NEW RED POTATOES 10 lbs. 89¢
SNOW WHITE Cauliflower. . Large Head 69¢
SOLID GREEN CABBAGE . . . lb. 10¢
ARKANSAS TOMATOES . 3 lbs. $1.00
NECTARINES OR PEACHES. . . . . 3 lbs. $1.00
SWEET BING CHERRIES. . . lb. 59¢
GOLDEN RIPE BANANAS. . 5 lbs. $1.00

MADISON COUNTY HOMEMAKERS Granite City Unit parade float seen during the Quad-Cities' U. S. Bicentennial celebration. Alson represented in the pioneering display are the Patchworkers Homemakers of Tomorrow.

(Press-Record Photo)

CULINARY ARTS and homemaking skills pose a challenge for the family using century-old kitchen pots, irons and utensils. The scene was one of a number exhibited during the Bicentennial weekend at St. John's United Church of Christ.

(Press-Record Photo)

New supply center benefits local area telephone users

Illinois Bell customers in the Quad-Cities will directly benefit from a new supply and warehousing system which is now in operation in Springfield.

The Granite City plant center is one of 33 which will be served directly by the new Western Electric Springfield service distribution center now open for business.

The center combines the use of computers with the latest warehousing techniques to assure a continuing supply of frequently used items, ranging from paper clips to phone booths, and easy access to all other Bell System equipment.

The new telephone supply center, located on a 7.5-acre site on Springfield's southern outskirts, will stock 3,200 commonly used items. It covers 56,200 square feet, 10,000 square feet of which are used by Illinois Bell for warehousing and trucking.

In addition to supplying ongoing needs for material and equipment from the area served, an estimated 1,200 telephone sets a day will be received at the center to be sent to West Chicago for repair.

The first of its kind outside the Chicago area, the center is also the first of its kind in Western Electric's four-state central region. The region covers Illinois, Michigan, Indiana and Wisconsin.

The Springfield service distribution center is linked by "Data-phone" by way of Rolling Meadows, Ill., to supply centers in West Chicago and Niles, Mich.

Orders from the field go directly to West Chicago and are relayed to Rolling Meadows, where a twice-a-day computer run writes orders to be filled from Springfield, West Chicago or Michigan.

"The new distribution method is expected to increase the speed with which orders can be filled by bringing the source of supply closer to the customer," it was explained.

SOMETHING TO SELL?
TRY A PRESS-RECORD
CLASSIFIED AD

Ransack office

Two boys were seen climbing over the south fence at Jennison-Wright Corp., 22nd Street and the railroad tracks, Tuesday and guards later found the supervisor's office in the Jennite Plant had been broken into and ransacked.

There were no signs of forced entry to the Jennite Plant building, but the glass in the door to the supervisor's office from the interior of the plant was broken.

Two quart beer bottles, one broken, were found on the floor of the plant. A watchman said he saw two boys climb out over the fence and flee.

A bicycle was found inside the fence and was held as evidence. Officials said they were unable to determine how the bicycle got inside the fence, since all the gates were locked.

The plant officials could find nothing missing.

VETERANS CARPET BARGAINS
INVENTORY Sale
SAVINGS BY THE TRUCKLOAD . . . EVERYDAY
OPEN SUNDAY
100,000 FEET OF 12"x12" OZARK INDOOR-OUTDOOR
With Hi-Density Foam Back
REG. 69c EACH
Now Only 15c EA.
Imagine carpeting a 9' x 12' room with Ozark Indoor-Outdoor for less than $17.00. Blue/Green, Red, Green, Gold and Orange.
VINYL CUSHION LINOLEUM
NO WAX NEEDED
Made to Sell For $6.95 Sq. Yd., Now $1.69 SQ. YD.
In 7½ and 8 Ft. Lengths
1x1 Unglazed 2x2, 1x2 Randoms CERAMIC TILE _ _ Sq. Ft. 29c
100% EMBOSSED NYLON CARPET
MADE TO SELL FOR $7.95 sq. yd.
NOW! SALE!
$3.95 Sq. Yd. SALE PRICE
ONE CALL -- WILL BRING OUR STORE TO YOUR DOOR
Open Sunday, 11 'til 5
Other Days 9 'til 9
Saturday 9 'til 5:30
VETERAN'S
CARPET BARGAINS
6401 COLLINSVILLE ROAD
Next Alton & Southern R. R. Tracks on Old Route 40
Phone 271-3340

"CHECK THESE MEAT BUYS!"

"JERSEY FARM" or U.S. "CHOICE" **SWISS STEAKS** lb. 89¢
"JERSEY FARM" or U.S. "CHOICE" Chuck Steaks 7-BONE lb. 79¢
EXTRA LEAN Ground Beef lb. 89¢
FRESH LEAN Ground Chuck lb. $1.19
READY FOR THE OVEN Meat Loaf lb. 99¢
"ECKRICH" **Smoked Sausage** lb. $1.59
"ECKRICH" Jumbo Franks 1-lb. Pkg. $1.19
"ECKRICH" Beef Franks 1-lb. Pkg. $1.19
"KREY'S" BY THE PIECE Tasti Salami lb. $1.39
"KREY'S BY THE PIECE Braunschweiger lb. 79¢
KREY'S "HOSTESS" **Sliced Bacon** 2 lb. Pkg. $2.99
"HUNTER'S" Skinless Wieners 12-oz. Pkg. 69¢
HUNTER "HUNTMASTER" Sliced Bacon 12-oz. Pkg. $1.29
"HUNTER'S" SLICED Large Bologna 12-oz. Pkg. 99¢
"HUNTER'S" SLICED Cooked Salami 12-oz. Pkg. 99¢

FRESH NEVER FROZEN WHOLE PORK BUTTS SLICED INTO
PORK STEAKS lb. 99¢

Pork Cutlets EXTRA LEAN lb. $1.39
Pork Sausage COUNTRY STYLE "LINK" lb. $1.29
Pork Steaks "CHOICE" CENTER CUTS lb. $1.19

"JERSEY FARM" or U.S. GOV'T. GRADED "CHOICE"
CHUCK STEAKS CENTER CUTS lb. 69¢

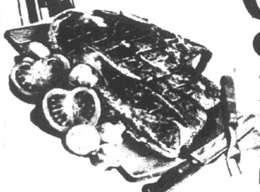

"LAVORIS" MOUTHWASH 18-oz. Bot. $1.47

NOTICE!
ALL ITEMS IN THIS "AD" GOOD THRU SAT., JULY 10
"NONE SOLD TO DEALERS"
WE RESERVE THE RIGHT TO LIMIT!

TRI CITY GROCERY CO.

THERE'S A "TRI-CITY" STORE NEAR "YOU"!
BELLEMORE VILLAGE . . . GRANITE CITY
420 BROADWAY . . . VENICE

PLAY TRI-CITY'S
STRIKE IT RICH
LAST WEEK'S $3,000 WAS NOT WON | NEXT DRAWING WORTH $3,300
3 P.M., SAT., JULY 10TH AT OUR BELLEMORE VILLAGE STORE

Ground Beef Fresh Lean 3 Lbs. or More lb. 69¢

TRI-CITY GROC. CO COUPON
772 (REG. 80¢) WORTH 21¢ Toward Purchase
PEPSODENT TOOTHPASTE 5-oz. Tube 59¢
WITH THIS COUPON Expires Sat., July 10 Customer must pay sales tax involved.

SAVE 20¢! "BEAUTY" Blended
SHORTENING 3 lb. Can $1.19

C.W. FRUIT COCKTAIL 303 Can 41¢
ARGO SPLIT FIGS 303 Can 55¢
C.W. TEA BAGS 48 Ct. Pkg. 79¢
C.W. SLICED YELLOW CLING PEACHES #2½ Can 52¢
OCEAN SPRAY CRANBERRY COCKTAIL 32-oz. Bot. 75¢
NESTEA INSTANT TEA 2-oz. Jar $1.19

SAVE 16¢! "SEALTEST" Frozen
NOVELTIES: TWIN POPS, FUDGE BARS, LADDIE BARS 12 Ct. Pkg. 89¢

SMUCKER'S CARAMEL TOPPING 12-oz. Jar 63¢
NESTLE'S CHOCOLATE QUICK 16-oz. Ctn. 99¢
SURE JELL FRUIT PECTIN 1¾-oz. Pkg. 33¢
C.W. GRAPE JELLY 10-oz. Jar 49¢
DIP IT STAIN REMOVER 5-oz. Pkg. 69¢
MRS. WAGE'S PICKLING LIME 16-oz. Pkg. 45¢

SAVE 44¢! "COTTONELLE"
BATHROOM TISSUES 4 Roll Pkg. 29¢
WITH 44¢ COUPON 'N $10.00 PURCHASE

SPAGHETTI 'N MEAT BALLS CHEF BOY-AR-DEE 2 15-oz. Cans $1.00
WHOLE KERNEL GOLDEN C.W. CORN 3 303 Cans 89¢

Save 26¢! "Quarters" Margarine
"PARKAY" 1-lb. Ctn. 29¢
WITH 26¢ COUPON 'N $5 PURCHASE

TRI-CITY GROC. CO COUPON
742 (REG. $3.94) "P" WORTH 45¢ Toward Purchase
MAXWELL HOUSE COFFEE 2 lb. Can $3.49
WITH THIS COUPON Expires Sat., July 10 Customer must pay sales tax involved.

TRI-CITY GROC. CO COUPON
774 (REG. $1.67) "P" WORTH 15¢ Toward Purchase
STA-PUF CONCENTRATE FABRIC SOFTENER 64-oz. Bot. $1.52
WITH THIS COUPON Expires Sat., July 10 Customer must pay sales tax involved.

SEVEN-UP REGULAR or SUGAR FREE 8 16-oz. Bots. $1.09 Plus Dep.

TRI-CITY GROC. CO COUPON
743 (REG. 99¢) WORTH 20¢ Toward Purchase
KRAFT'S ITALIAN DRESSING 16-oz. Bot. 79¢
WITH THIS COUPON Expires Sat., July 10 Customer must pay sales tax involved.

TRI-CITY GROC. CO COUPON
773 (REG. 93¢) "P" WORTH 24¢ Toward Purchase
NIAGRA SPRAY STARCH 22-oz. Bomb 69¢
WITH THIS COUPON Expires Sat., July 10 Customer must pay sales tax involved.

"CHECK OUR FROZEN FOODS!"
WIDE VARIETY . . . LOW PIRCES

SAVE 26¢! "BANQUET" POT PIES 4 8-oz. Pkgs. $1.00
"GREEN GIANT" Corn on the Cob 4 Ct. Pkg. 89¢
"MRS. SMITH'S" Strawberry Shortcake 18-oz. Pkg. $1.19
"WELCH'S" Jelly Donuts 12-oz. Pkg. 89¢
"V.I.P." Strawberry Halves 16-oz. Ctn. 69¢
"V.I.P." Melon Balls 16-oz. Pkg. 79¢
SAVE 29¢! "BANQUET" CREAM PIES 2 14-oz. Pkgs. 89¢

U.S. NO. 1 GRADE "A" RUSSET
POTATOES 10 lb. Bag $1.37

CALIFORNIA NECTARINES 3 lbs. 99¢
HOME GROWN GREEN CABBAGE lb. 10¢
ARKANSAS PEACHES 4 lbs. $1.00
NORTHWEST - FAMILY PACK BING CHERRIES lb. 57¢
ARKANSAS VINE RIPE TOMATOES lb. 39¢
CALIFORNIA THOMPSON WHITE SEEDLESS GRAPES lb. 59¢

CALIFORNIA VINE RIPE JUMBO 27 SIZE
CANTALOUPES each 59¢

"LOOKING FOR SOMETHING NEW and UNUSUAL - HOW 'BOUT THESE!"
CARA MIA Artichokes in Oil 6-oz. Jar 65¢
CONTOUR Fiber Cellulose Bread 16-oz. Loaf 67¢
C.W. Zesty Sauce 8-oz. Jar 59¢
HENRI'S YOGURT French Dressing 8-oz. Bot. 63¢
SMUCKER'S Walnuts in Syrup 5-oz. Jar 65¢
SMUCKER'S Mint Jelly 10-oz. Jar 57¢
KICKOMAN Teriyaki Sauce 5-oz. Bot. 45¢
DURKEE'S Lemon Pepper Marinade 2-oz. Jar 61¢
TANNERY Vinyl Top Cleaner 7-oz. Bomb $1.59

TRI-CITY GROC. CO COUPON
744 (REG. 69¢) WORTH 10¢ Toward Purchase
SUNSHINE VANILLA WAFERS 11-oz. Box 59¢
WITH THIS COUPON Expires Sat., July 10 Customer must pay sales tax involved.

TRI-CITY GROC. CO COUPON
775 (REG. 32¢) "P" WORTH 19¢ Toward Purchase
DIAL SOAP 3 Bath Bars 77¢
WITH THIS COUPON Expires Sat., July 10 Customer must pay sales tax involved.

SAVE 27¢ CASH!
Scot Towels 3¢ OFF LABEL Jumbo Roll 29¢
WITH 27¢ COUPON AND $5.00 PURCHASE

"STAR LITE" 1½% LOW FAT MILK Gallon Jug $1.19
LIVER, CHICKEN, OR KIDNEY FRISKIES CAT FOOD 5 15-oz. Cans $1.00

• THIS WEEK'S TRIDENT MELAMINE FEATURE
BREAD 'N BUTTER PLATE each 9¢
WITH 30¢ COUPON 'N $5 PURCHASE
ADDITIONAL BREAD 'N BUTTER PLATES only 39¢ ea.

C.W. "CUT STYLE"
GREEN BEANS 4 303 Cans $1.00

C.W. CREAM STYLE OR WHOLE KERNEL GOLDEN CORN 3 303 Cans 89¢
BIG JOHN BEANS WITH FIXIN'S 20.5-oz. Can 69¢
C.W. CUT GREEN ASPARAGUS 300 Can 49¢
LIPTON ONION SOUP MIX 2 Ct. Pkg. 55¢
LIPTON BEEF-MUSHROOM SOUP MIX 2 Ct. Pkg. 55¢
LIPTON ONION-MUSHROOM SOUP MIX 2 Ct. Pkg. 55¢

SAVE 50¢! "KOOL-AID"
DRINK MIXES 33-oz. Can $1.49

GEL BLACK PEPPER 40-oz. Ctn. 69¢
RAID YARD GUARD FOGGER 16-oz. Bomb $2.19
CARE FREE KITTY LITTER 10 lb. Bag 79¢
DURKEE GARLIC SALT 4-oz. Jar 63¢
COMET LIGHTER FUEL 2 Pt. Can 59¢
SQUARE MEAL CAT FOOD 12-oz. Can 69¢

PABST BEER FROM OUR VENICE, ILL. LIQUOR DEPT. 12 12-oz. Cans $2.79

TRI-CITY GROC. CO COUPON
745 (REG. $1.09) WORTH 20¢ Toward Purchase
TOTINO'S FROZEN PIZZAS 14-oz. Pkg. 89¢
WITH THIS COUPON Expires Sat., July 10 Customer must pay sales tax involved.

TRI-CITY GROC. CO COUPON
776 (REG. $2.59) "P" WORTH 30¢ Toward Purchase
ALAMO DRY DOG FOOD 8 lb. Bag $2.29
WITH THIS COUPON Expires Sat., July 10 Customer must pay sales tax involved.

TRI-CITY GROC. CO COUPON
746 (REG. 6/99¢) WORTH 10¢ Toward Purchase
WEIGHT WATCHER'S SODA 6 12-oz. Cans 89¢
WITH THIS COUPON Expires Sat., July 10 Customer must pay sales tax involved.

TRI-CITY GROC. CO COUPON
771 (REG. 39¢) WORTH 30¢ TOWARD PURCHASE
"Trident Melamine" Bread 'n Butter Plate ea. 9¢
WITH THIS COUPON
Limit One Coupon per customer with additional $5.00 or more purchase (to use Tissue, Towels, Parkay & Plate coupons $25.00 additional purchase or more) of meats, groceries or produce, not including cigarettes or any couponed items. Coupon expires Sat., July 10.
CUSTOMER MUST PAY SALES TAX INVOLVED

TRI-CITY GROC. CO COUPON
770 (REG. 56¢) WORTH 27¢ TOWARD PURCHASE
3¢ OFF LABEL SCOT TOWELS Jumbo Roll 29¢
WITH THIS COUPON
Limit One Coupon per customer with additional $5.00 or more purchase (to use Tissue, Towels, Parkay & Plate coupons $25.00 additional purchase or more) of meats, groceries or produce, not including cigarettes or any couponed items. Coupon expires Sat., July 10.
CUSTOMER MUST PAY SALES TAX INVOLVED

TRI-CITY GROC. CO COUPON
741 (REG. 55¢) WORTH 26¢ TOWARD PURCHASE
PARKAY "QUARTERS" MARGARINE 1-lb. Ctn. 29¢
WITH THIS COUPON
Limit One Coupon per customer with additional $5.00 or more purchase (to use Tissue, Towels, Parkay & Plate coupons $25.00 additional purchase or more) of meats, groceries or produce, not including cigarettes or any couponed items. Coupon expires Sat., July 10.
CUSTOMER MUST PAY SALES TAX INVOLVED

TRI-CITY GROC. CO COUPON
777 (REG. 73¢) WORTH 44¢ TOWARD PURCHASE
BATHROOM TISSUE COTTONELLE 4 Roll Pkg. 29¢
WITH THIS COUPON
Limit One Coupon per customer with additional $10.00 or more purchase (to use Tissue, Towels, Parkay & Plate coupons $25.00 additional purchase or more) of meats, groceries or produce, not including cigarettes or any couponed items. Coupon expires Sat., July 10.
CUSTOMER MUST PAY SALES TAX INVOLVED

MR. AND MRS. ERIC ROZYCKI. They were married at St. Margaret Mary Catholic Church. The bride is the former Candee L. Downs, daughter of Mr. and Mrs. Jackie D. Downs, 2817 W. 22nd St.

(Lazenby Photo)

Candee Downs becomes Mrs. Eric V. Rozycki

St. Margaret Mary Catholic Church was the scene of the wedding on Saturday, July 3, of Miss Candee L. Downs, a daughter of Mr. and Mrs. Jackie D. Downs, 2817 22nd St., and Eric V. Rozycki, a son of Mr. and Mrs. Vincent T. Rozycki, 2909 Wayne Ave.

Father Edward Groesch officiated at the double ring ceremony at 2 o'clock in the afternoon. Baskets of mums, stocks and pomps in pastel hues, intermingled with pink ribbons, decorated the sanctuary.

Peggy Marling sang "Sunrise, Sunset," "The Wedding Song," "Theme from Romeo and Juliet," "Follow Me" and The Lord's Prayer. She was accompanied by Mrs. Pat Brumnitt at the organ.

Saundra Merz presided over the guest book at a dinner reception held at the Croatian Home in Madison at 6:30 in the evening.

A rehearsal dinner was given for the wedding party on Friday evening at Charlie's Restaurant by the groom's parents, Mr. and Mrs. Rozycki.

Escorted to the altar by her father the bride chose a full-length gown of white organza designed with a Venise lace bodice, featuring a V-neckline and shepherdess sleeves enhanced with Venise lace motifs.

A deep ruffled flounce edged with matching lace endircled the full flowing skirt which extended into chapel train.

Her veil was held in place with a lace and pearl Juliet cap. She carried a summer bouquet of white and pink Sweetheart roses and baby's breath.

Full-length dresses of flocked organza in a floral pink on white print designed with short puffed sleeves, V-necklines, edged with tiny ruffles, and flounced skirt were worn by the attendants.

Each wore a white picture hat and held a bouquet of pink Sweetheart roses and baby's breath.

Honor attendant was Cathy Rippy. Bridesmaids included Penny Downs, sister of the bride, Debra Ming and Debra Rozycki, the groom's sister.

Ringbearer and flower girl were Kim and Jeff Swiatek, cousins of the groom. She was dressed in a long white frock in a style to match the bridal gown. She wore a white ribbon in her and carried a basket of roses.

Attending the groom as best man was Robert Fechte. Groomsmen and ushers included Charles Schmidt, Jeff Kindle, Bruce Elliott, Tommy Beck and Don Petroff.

For her daughter's wedding, Mrs. Downs selected a formal-length rose knit Empire style gown accented with Venise lace and complemented with á white accessories. The groom's mother was attired in a long turquoise knit and chiffon dress, featuring an Empire waistline. Her accessories were in silver.

Both mothers wore white Sweetheart rose corsages.

The newly married Mr. and Mrs. Rozycki left for a wedding trip to Niagara Falls, Canada. Both graduated from Granite City High School South.

The former Miss Downs is employed as a keypunch operator at the First Granite City National Bank. Her husband is attending Southern Illinois University at Edwardsville.

EXPERT APPRAISING
MORRISS REALTY CO.
876-4400

SCHNUCKS PRICE
BRINGS YOU MONEY SAVING VALUES

KRAFT'S (SAVE 39¢) Miracle Whip 32 Oz. Jar 48¢ "1 LIMIT WITH $7.50 OR MORE PURCHASE"

GOLDEN GRAIN Mac & Cheddar 5 7¼ Oz. Pkgs. $1

16 OZ. BOTS. PLUS DEPOSIT (SAVE 94¢) Coca Cola 8 Pak 99¢ EXCEPT 614 OLIVE STREET

CHARMIN (SAVE 25¢) Bath Tissue 4 Roll Pak 48¢ "1 LIMIT WITH $7.50 OR MORE PURCHASE"

STOCK UP ON rich-thick hunt's ketchup 3 14 Oz. Bots. 1.00
ONE WAY BOTTLES (SAVE 32¢) five flavors staff soda 4 28 Oz. Bots. 1.00
"SAVE 59¢ WITH COUPON" nestea instant tea 3 Oz. Jar .88
FINEST QUALITY musselman's tomato juice 46 Oz. Can .49
IT HAS TO BE GOOD smucker's grape jelly 32 Oz. Jar .89
ST. LOUIS'S OWN TWIN PAK so good potato chips 8 Oz. Pkg. .79
TOP QUALITY (SAVE 32¢) tender-sweet staff peas 4 16 Oz. Cans 1.00
TOP QUALITY (SAVE 31¢) whole-golden staff corn 4 16 Oz. Cans 1.00
TOP QUALITY (SAVE 29¢) sliced-red staff beets 4 16 Oz. Cans 1.00

SAVE WITH THIS WEEK'S NEWLY REDUCED PRICES
SAVE SAVE SAVE SAVE

RICH BRISK (SAVE 10¢) staff tea bags 100 Ct. Pkg. 1.29
NABISCO COOKIES coconut bars 11 Oz. Pkg. .66
SUGAR RING nabisco cookies 12 Oz. Pkg. .66
JOHNSON GRAHAM CRACKER pie crust mix 6 Oz. Pkg. .52
ALL VARIETIES BI PAK la choy chow mein 42 Oz. Can 1.29
MIXED VEGETABLES larsen's veg all 16 Oz. Can .25
25¢ OFF LABEL wisk liquid 64 Oz. Bot. 2.19
20¢ OFF LABEL lux liquid 32 Oz. Bot. .97
60¢ OFF LABEL detergent all 20 Lb. Bag 6.68

HEINZ ALL VARIETIES (EXCEPT MEATS) junior baby food Jar .21
GERBER ALL VARIETIES (EXCEPT MEATS) junior baby food Jar .22
PLANTER'S peanut butter 18 Oz. Jar .84
INSTANT hi point coffee 8 Oz. Jar 2.98
EXTRA SOFT posh-puffs facial tissues 125 Ct. Pkg. .46
HEAVY DUTY LIQUID purex detergent 64 Oz. Bot. 1.79
DOWNY fabric softener 64 Oz. Bot. 1.64
VANISH SOLID bowl cleaner 9 Oz. Size .98
BLUE SPARKLE WITH PUMP window cleaner 16 Oz. Bot. .53

THICK RICH heinz ketchup 32 Oz. Bot. .79
PARAMOUNT FRESH DILL kosher pickles 32 Oz. Jar .79
CREAMETTES SMALL shell macaroni 7 Oz. Pkg. .25
CREAMETTES long spaghetti 7 Oz. Pkg. .23
NEW FROM NORTHERN brawny towels Jumbo Roll .48
MULTI PURPOSE saran wrap 100 Ft. Roll .88
SHOUT SOIL AND stain remover 20 Oz. Can 1.39
WATER SOFTENER borateem plus 6¼ Lb. Pkg. 1.69
FUTURE floor finish 46 Oz. Bot. 2.59

TOP CHOICE SEMI moist dog food 36 Oz. Pkg. 1.39
VEGETABLE COCKTAIL v-8 juice 46 Oz. Can .59
BEHOLD WITH PUMP furniture polish 7 Oz. Size .88
JOHNSON'S WITH PUMP lemon pledge 12 Oz. Size 1.25
FLOW THRU lipton tea bags 100 Ct. Pkg. 1.55
4 STICK imperial margarine Lb. Pkg. .53
SEALTEST OR PEVELY fresh buttermilk Half Gal. .69
CRACKER BARREL SHARP cheddar spread 8 Oz. Ctn. .79
WELCH'S DRINK grape juice Half Gal. 1.19

VALUABLE COUPON SAVE 59¢ Reg. $1.47 NESTEA INSTANT TEA 3 Oz. Jar 88¢ Limit One Coupon Per Family Coupon Expires Sat. July 10 1976 760 Schnucks

VALUABLE COUPON SAVE 30¢ Reg. 99¢ LADY BORDEN ICE CREAM Quart 69¢ Limit One Coupon Per Family Coupon Expires Sat. July 10 1976 794 Schnucks

VALUABLE COUPON SAVE 46¢ Reg. $2.95 QUART CANNING JARS STANDARD SIZE 12 In Pak $2.49 Limit One Coupon Per Family Coupon Expires Sat. July 10 1976 786 Schnucks

VALUABLE COUPON SAVE $1.00 Reg. $2.99 P.O.P.-PLASTIC JAR LIDS 40 Ct. Pkg. $1.99 Limit One Coupon Per Family Coupon Expires Sat. July 10 1976 778 Schnucks

Schnucks AND SIX FLAGS —LAST CHANCE— $1.50 OFF ON DAILY TICKETS WITH $7.50 PURCHASE • 6 LIMIT OFFER EXPIRES JULY 10th TICKETS VALID THRU SUNDAY JULY 18th

Health and Beauty
COLGATE—15¢ OFF LABEL Toothpaste 7 Oz. Tube 74¢ FAMILY SIZE
TAME REG. OR X BODY 25¢ OFF LABEL creme rinse 16 Oz. Bot. 1.44
REVOLUTIONARY PRICED maalox liquid 12 Oz. Bot. 1.19
REVOLUTIONARY PRICED bayer aspirin 100 Ct. Bot. .87
MR. COFFEE coffee filters 50 Ct. Pkg. .79

Frozen Foods
(SAVE 21¢) MINUTE MAID Orange Juice 2 6 Oz. Cans 49¢
TOASTER READY (SAVE 20¢) staff waffles 5 5 Oz. Pkgs. 1.00
HEAT AND SERVE (SAVE 14¢) everfresh donuts 14 Oz. Pkg. .79
APPLE CHERRY PEACH (SAVE 10¢) pet ritz pies 20 Oz. Size .59
NORTH STAR CHOCO (SAVE 20¢) krunch bars 6 In Pak .69

Farm Fresh Dairy
FOUR WINDS FRESH 2% Milk Gallon Jug $1.29 "GRADE 'A'"
KRAFT PHILADELPHIA OR RASKAS cream cheese 8 Oz. Pkg. .45
PRAIRIE FARMS PURE orange juice Half Gal. .49
FOUR WINDS FRESH low fat milk 2 Half Gals. 1.19
SCHNUCKS TOP QUALITY QUARTERS margarine 3 Lb. Pkgs. 1.00

VALUABLE COUPON SAVE 15¢ Reg. 98¢ BATHROOM DOW CLEANER 17 Oz. Can 83¢ 661 Schnucks

VALUABLE COUPON SAVE $1.18 Reg. $3.17 TECHNICOLOR FILM PROCESSING For 12 Exposure Only Roll $1.99 EXCLUDING FOREIGN FILM Limit One Coupon Per Family Coupon Expires Sat. July 10 1976 Schnucks

VALUABLE COUPON SAVE 59¢ Reg. $1.49 Q-TIP COTTON SWABS 400 Ct. Pkg. 89¢ Limit One Coupon Per Family Coupon Expires Sat. July 10 1976 737 Schnucks

VALUABLE COUPON SAVE 26¢ Reg. $1.25 EVEREADY 9 VOLT BATTERIES 2 In Pak 99¢ Limit One Coupon Per Family Coupon Expires Sat. July 10 1976 729 Schnucks

VALUABLE COUPON SAVE 30¢ Reg. $1.09 VAPORETTE FLEA COLLAR Each 79¢ Limit One Coupon Per Family Coupon Expires Sat. July 10 1976 711 Schnucks

VALUABLE COUPON SAVE 14¢ Reg. 63¢ BIRDSEYE'S COOL WHIP 9 Oz. Ctn. 49¢ Limit One Coupon Per Family Coupon Expires Sat. July 10 1976 703 Schnucks

VALUABLE COUPON SAVE 50¢ Reg. $1.98 OLD JUDGE COFFEE Lb. Can $1.48 Limit One Coupon Per Family Coupon Expires Sat. July 10 1976 604 Schnucks

VALUABLE COUPON SAVE 30¢ Reg. $3.29 SAFARI INSTANT COFFEE 10 Oz. Jar $2.99 Limit One Coupon Per Family Coupon Expires Sat. July 10 1976 612 Schnucks

Patricia Atterberry and Lester Pittman are wed

Miss Patricia J. Atterberry became the bride of Lester A. Pittman III in a double ring ceremony at 2 o'clock in the afternoon of May 15 at the Pontoon Baptist Church.

The Rev. Pat Fife officiated at the service before an altar adorned with bouquets of apricot carnations.

Parents of the bride are Mr. and Mrs. Jesse W. Atterberry of Greenfield, Ill. The groom is a son of Mr. and Mrs. Lester Pittman Jr., 2153 State St.

Nuptials selections were played by Miss Lela Rogers. She accompanied the soloist, Carlene Nelson.

For her wedding the bride wore a gown designed and made by her sister-in-law and created of antique white satin.

The high collar and oval yoke was of antique lace which also fashioned the long victorian style sleeves.

A camelot headpiece held in place her shoulder-length veil. The bridal bouquet was an arrangement of roses and apricot carnations.

Matron of honor Mrs. Dale Minner and bridesmaids Mrs. Dennis Corsa and Mrs. Donald Schultz selected apricot floor-length gauze gowns, accented with lace.

They wore matching picture hats and held bouquets of apricot carnations.

The groom chose Dale Minner as best man. Rodney Minner, Dennis Holloway and Ernest and Claude Atterberry completed the corps of groomsmen and ushers.

A reception was held at the Pontoon Baptist Church and later at the TraveLodge 300 Room.

After a wedding trip to Missouri the newly married couple is now residing in Granite City.

A graduate of Greenfield (Ill.) High School, the bride also graduated from Jacksonville District 117 School of Practical Nursing. She is presently employed at the Wood River Township Hospital.

The groom graduated from Granite City High School and Belleville Area College. He works as a security guard at Granite City Steel.

MARRIED. Mrs. Lester Pittman III, formerly Miss Patricia J. Atterberry, who was married at the Pontoon Baptist Church. She is a daughter of Mr. and Mrs. Jesse Atterberry of Greenfield, Ill.

SERVICE COUPLE, SONS VISIT PARENTS IN GC

Air Force Technical Sergeant William Wheat, his wife, Wanda, and their sons, Billy and Jeffery, have returned home to Maryland after spending the past two weeks visiting the former's parents, Mr. and Mrs. Duane Wheat, 2618 Grand Ave.

T. Sgt. Wheat is stationed at Andrews Air Force Base, near Washington, D. C.

REVOLUTION '76

PLUS A BIG 99¢ MEAT SALE...

REGULAR OR ALL BEEF
Oscar Mayer Wieners
Full Pound 99¢
"VAC PAK—SKINLESS"

NATURAL CASING
Krey B'schweiger
Lb. 99¢
"BY THE PIECE"

GUNSBERG U.S.D.A. CHOICE EXTRA FANCY
Corned Beef BRISKETS
POINT CUT Lb 99¢
FLAT CUT — Lb. $1.09

WHOLE HOG ALL VARIETIES
Rice's Sausage
SAVE $1.10
Lb. Roll 79¢
WITH COUPON & $7.50 PURCHASE

DELICIOUS QUICK TO FIX lean beef patties ... Lb. .99
VAC PAK—ALL VARIETIES hunter's sliced bologna ... Lb. Pkg. .99
GOLDEN WEST—THE VERY BEST whole fryer breasts ... Lb. .99
FROZEN DELICIOUS WHITEFISH greenland turbot fillets ... Lb. .99
A.C.—ROLL hunter's pork sausage ... Lb. Roll .99
U.S.D.A. GRADE A SELF BASTING jennie'o turkey breasts 4 TO 9 LB. ... Lb. .99
HEAT & EAT GOLDEN BROWN cooked jack salmon ... Lb. .99
QUICK TO FIX—DELICIOUSLY DIFFERENT breaded pork choppies ... Lb. .99
MAYROSE—QUICK TO FIX brown and serve sausages ... 8 Oz. Pkg. .99

PLUS BIG SAVINGS EACH WEEK ON MEAT VALUES...

SAVE SAVE SAVE SAVE

QUICK TO FIX DELICIOUS rice's chili ... Lb Roll 1.09
RUDY'S FARM THE LEAN LITTLE LINKS pork saus. links ... 12 Oz Pkg 1.49
NEW & DIFFERENT VAC PAK seitz beef bacon ... 12 Oz Pkg 1.39
GOLDEN WEST BONELESS WHOLE fryer breasts ... Lb 1.89
HICKORY SMOKED—SMOKED SHOULDER RATH daintee rolls. BONELESS ... Lb. 1.99
SLICED hunter bacon ... 12 Oz Pkg 1.29
SLICED hunter bacon ... Lb Pkg 1.69
SLICED mayrose bacon ... 12 Oz Pkg 1.29
SLICED mayrose bacon ... Lb Pkg 1.69

MAYROSE 5 VARIETIES wafer sliced meats 2 3 Oz Pkgs .99
VAC PAK SLICED mayrose bologna ... Lb Pkg 1.29
HUNTMASTER HICKORY SMOKED WHOLE boneless hams ... Lb 1.79
CARVEMASTER JR. WHOLE boneless hams ... Lb 1.79
HUNTER'S—FRONTIER BRAND boneless hams WHOLE ... Lb. 1.69
REGULAR OR BEEF mayrose wieners ... 12 Oz Pkg .85
REGULAR OR BEEF mayrose wieners ... Lb. Pkg 1.09
SLICED mayrose bacon ... 1½ Lb Pkg. 2.49
SLICED hunter bacon ... 1½ Lb. Pkg. 2.49

HUNTER HICKORY SMOKED FULLY COOKED shank hams LARGE PORTION ... Lb .79
HUNTER HICKORY SMOKED FULLY COOKED butt hams LARGE PORTION ... Lb .89
A.C. PIECE krey bologna ... Lb .89
KREY A.C. PIECE braunschweiger ... Lb .89
HICKORY SMOKED SLICED FROM THE SLAB slab sliced slab bacon ... Lb. 1.49
REGULAR OR BEEF hunter wieners ... 12 Oz Pkg .85
REGULAR OR BEEF hunter wieners ... Lb. Pkg 1.09
HUNTER LINK STYLE polish sausage ... Lb 1.39
HUNTER VAC PAK SLICED cooked salami ... Lb Pkg 1.49

GOLDEN WEST THE VERY BEST whole fryer legs ... Lb .79
GOLDEN WEST THE VERY BEST fryer thighs ... Lb .89
GOLDEN WEST THE VERY BEST fryer drumsticks ... Lb .89
GOLDEN WEST THE VERY BEST fryer wings ... Lb .69
RALSTON'S—CHECKER BOARD FARMS U.S.D.A. GRADE A rock cornish hens ... 18 Oz. Size .99
KREY VAC PAK skinless wieners ... 12 Oz Pkg .85
KREY VAC PAK skinless wieners ... Lb Pkg 1.09
VAC PAK SLICED krey's bacon ... Lb Pkg 1.69
ALL VARIETIES SLICED seitz bologna ... Lb Pkg 1.29

PRICES GOOD THRU SAT. JULY 10, 1976

Nancy Anne Bakery
"NANCY ANNE" Poppy Or Sesame Seed Bread 2 16 Oz. Loaves $1
"YOU SAVE 18 CENTS"
NANCY ANNE LEMON angel food cake Small Size .79
NANCY ANNE LEMON breakfast rolls 8 In Pak .79 YOU SAVE 10 CENTS
NANCY ANNE EXTRA LIGHT CAKE spice donuts ... 6 In Pak .66
NANCY ANNE LEMON crunch swirl ... Each 1.19

Sausage Shoppe
NATURAL CASING Sliced B'schweiger Lb. $1.29
WISCONSIN NATURAL SANDWICH CUT GRADE A SLICED swiss cheese ... Half Pound 1.39
WISCONSIN STYLE SLICED soft salami ... Half Pound 1.29
DEEP HICKORY SMOKED slab sliced bacon ... Lb 1.49
OVEN BAKED TOP ROUND WAFER SLICED roast beef ... Half Pound 1.79

Sparkling Fresh Produce
WASHINGTON'S FINEST Bing Cherries Lb. 69¢
"ARKANSAS & MISSOURI GROWN" Peaches Lb 25¢ 4 Lbs. 99¢
"DELICIOUS IN SALADS AND JELL-O"
THE SALAD FAVORITE romaine lettuce ... Lb .49
TENDER DELICIOUS leaf lettuce ... Lb .59
SALAD FAVORITES CUCUMBERS OR green peppers ... 4 For 1.00
U.S. NO. 1 ALL PURPOSE red potatoes ... 5 Lbs .69
AT THEIR FLAVOR PEAK seedless grapes ... Lb .69
A BREAKFAST FAVORITE 36 SIZE cantaloupes ... Each .69
RED RIPE 22 LB. AVG. watermelons ... Each 1.49
CALIFORNIA LARGE 72 SIZE valencia oranges ... 8 For .89

SAVE MORE THAN 50%
HAND PAINTED Americana Hearthside STONEWARE DINNERWARE
COMPLETELY OVENPROOF · DISHWASHER & DETERGENT PROOF · FADE PROOF
FEATURE OF THE WEEK
SALAD PLATE CHOICE OF PATTERN 39¢ WITH EACH $5.00 PURCHASE
BONUS VALUE THIS WEEK
2-PC. MUG SET $2.49 EA NO PURCHASE REQUIRED NO LIMIT
WATCH FOR 2 BONUS VALUE FEATURES EVERY WEEK · A BONUS VALUE PLACE SETTING PIECE · A BONUS VALUE ACCESSORY PIECE

VALUABLE COUPON SAVE 38¢ Reg. $1.37 SOLO—DRY DOG FOOD 5 Lb. Bag 99¢ Limit One Coupon Per Family Coupon Expires Sat. July 10 1976 687 Schnucks
VALUABLE COUPON SAVE 40¢ Reg. $1.39 ALAMO—DRY DOG FOOD 4 Lb. Bag 99¢ Limit One Coupon Per Family Coupon Expires Sat. July 10 1976 679 Schnucks
VALUABLE COUPON SAVE 30¢ Reg. $1.99 COUNTRY TIME LEMONADE MIX 33 Oz. Can $1.69 Limit One Coupon Per Family Coupon Expires Sat. July 10 1976 670 Schnucks
VALUABLE COUPON SAVE 36¢ Reg. $1.15 DIXIE CUP REFILLS 5 OZ. SIZE 100 Ct. Pkg. 79¢ Limit One Coupon Per Family Coupon Expires Sat. July 10 1976 638 Schnucks
VALUABLE COUPON SAVE 25¢ Reg. 15¢ HEINZ—STRAINED BABY JUICE 6 4¼ Oz. Cans 65¢ Limit One Coupon Per Family Coupon Expires Sat. July 10 1976 646 Schnucks
VALUABLE COUPON SAVE 19¢ Reg. 98¢ GENERAL MILLS BISQUICK 40 Oz. Pkg. 79¢ Limit One Coupon Per Family Coupon Expires Sat. July 10 1976 651 Schnucks
VALUABLE COUPON IN OUR SAUSAGE SHOPPE Reg. $1.49 Lb. SAVE 50¢ On The Purchase Of A Pound Or More Of MILD FLAVOR SLICED BOLOGNA Limit One Coupon Per Family Coupon Expires Sat. July 10 1976 Schnucks
VALUABLE COUPON SAVE 10¢ Reg. 59¢ SICILIA—PURE LEMON JUICE 4 Oz. Bot. 49¢ PRODUCE DEPARTMENT Limit One Coupon Per Family Coupon Expires Sat. July 10 1976 844 Schnucks
VALUABLE COUPON SAVE $1.10 Reg. $1.89 RICE'S PORK SAUSAGE Lb. Roll 79¢ Limit One Roll With Coupon & $7.50 Or More Purchase Excluding Tobacco, Liquor, Beer & Coupon Items Coupon Expires Sat. July 10 1976 836 Schnucks
VALUABLE COUPON SAVE 50¢ Reg. $1.48 CORKY CAT LITTER 25 Lb. Bag 98¢ Limit One Coupon Per Family Coupon Expires Sat. July 10 1976 695 Schnucks

'KIDS CRUSADE' at Bethel Chapel Church, 25th Street and Ohio Avenue, will be led by Chuck and Kathy McMillen of Washington, Ill. The services will open Sunday and continue nightly through July 16.

Pastor welcomed at Dewey Avenue

The Rev. Eugene Beasley has been appointed to be minister at the Dewey Avenue Methodist Church, 2136 Dewey Ave.

Rev. Beasley was born in Eldorado, Ill. He is a graduate of Eldorado Township High School, received his bachelor's degree from McKendree College, and his bachelor of divinity and master of theology degrees from Southern Methodist University.

Rev. and Mrs. Beasley served pastorates at Maryville-Glen Carbon, 1955-58; Josephine, Tex., 1958-63; Madison (First United Methodist) 1963-66; Hartford, 1966-69, and Mounds, Ill., 1969-76.

The Beasleys have a son, Lieutenant Charles Beasley, at Dyess Air Base, Abilene, Tex.

A reception was held for Rev. and Mrs. Beasley at the Dewey Avenue United Methodist Church earlier this week following the evening service.

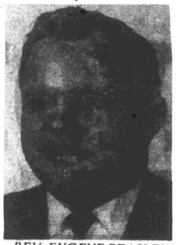

REV. EUGENE BEASLEY
New Pastor Here

TREATED AT HOSPITAL

Randall Witter, 28, of 1080 Roberta St., was treated at St. Elizabeth Hospital this week for bruises to his right knee, elbow, and hip and pain to his left ankle, after he reportedly fell from a motorcycle.

Hollis-Paulett nuptials at First Presbyterian

Miss Marcia D. Paulett, a daughter of Mr. and Mrs. Roger G. Paulett, 2846 Grand Ave., and Marine Private Kevin A. Hollis, a son of Mr. and Mrs. Glen R. Hollis, 3320 Wabash Ave., were united in marriage on June 2 at the First United Presbyterian Church.

The Rev. David Maxton performed the double ring ceremony at 4 o'clock in the afternoon.

The bride wore a floor-length doeskin crepe gown designed with a hooded cape, edged in lace.

She held a bouquet of white carnations and pink rosebuds intermingled with ivy and baby's breath.

Mrs. Lou Ann Hollis served as matron of honor. She chose a brown and peach crepe dress with bell sleeves. Her bouquet was an arrangement of white and peach carnations.

The groom chose his brother, Marine Private Keith G. Hollis, as best man.

Guests were received by the newly married couple at a reception held at Fischer's Restaurant in Belleville.

Both young people graduated from Granite City High School. The former Miss Paulett also graduated from Illinois State University and taught deaf students in Phoenix, Ariz., and junior high deaf students in Belleville.

The groom enlisted in the U. S. Marine Corps in February and is presently training in Aviation Operations in Meridian, Miss., where the newlyweds are now residing.

EXPERT APPRAISING
MORRISS REALTY CO.
876-4400

Bicentennial and birthday coincides

A Bicentennial party honoring Sheila Noel on her seventh birthday was given during the Fourth of July weekend by her parents, Mr. and Mrs. David Noel, at their home, 1811 Spruce St.

Red, white and blue were the colors used in the party decorations. Games were played and prizes were awarded to Donetta and Jeanetta Teachenor, cousins of the honoree; her brother, David Noel; and Donna and Terry Mitchell, Tammy Wrolen, Tina Knight, Betsy Bruhn, Lisa Lilley, Gail Milton, Scott Coakley and John Rutledge.

Also guests were Greg Lilley, Sherrie Valencia, Jake Varadian, Michelle Wheatley, Rhonda Buckingham, Mrs. Darla Galbreath and son, Jonathon, Mrs. Wanda Mitchell and the guest of honor's grandparents, Mr. and Mrs. Jack Teachenor of Granite City and the Rev. and Mrs. Rudolph Noel of Cottage Hills.

Mrs. Donna Teachenor, an aunt of the honoree, and Mrs. Pat Rutledge assisted in serving the refreshments. The cakes were decorated with Bicentennial "soldiers" and miniature versions of the original U.S. flags.

Jim Grays celebrate daughter's birthday

Mr. and Mrs. Jim Gray, 1646 Second St., Madison, entertained during the weekend in honor of the fourth birthday of their daughter, Mary Ann.

A Bicentennial theme was carried out in the table appointments, with boxes of small assorted mementoes presented to the youthful guests as favors. The honoree received many gifts.

Amond the guests were the child's grandparents, Mr. and Mrs. Gus Scaturro of Venice and Mr. and Mrs. Pete Gray of East St. Louis; her godparents, Mr. and Mrs. Bob Fechte and children, Bob, Danny, Granite City; and Mr. and Mrs. Tony Bellue and Elaine and Cheryl, Mr. and Mrs. Herb Wein and Denise, Mr. and Mrs. Leo Scaturro and Dale, Mr. and Mrs. Don Scaturro and Chris, Donny, Teresa and Carol, Mr. and Mrs. Louis Scaturro and Timmy, Tina and Terry and the honoree's younger sister, JoAnn Gray.

Undercoating— Ralph's Texaco
22nd & Madison Ave.

Bethel Chapel plans 5-day Kids Crusade

A "Kids Crusade" will be conducted at Bethel Chapel Church, 25th Street and Ohio Avenue, beginning Sunday and continuing through July 16, it was announced by the Rev. Clifton Galiher, pastor.

Chuck and Kathy McMillen of Washington, Ill., will lead the program theme of "Sailing With Christ," which will include quizes, prizes, a mystery quiz, a treasure chest, Bible stories, skits and singing.

Rev. Galiher said everyone, young and old, is invited to attend the services which will be held at 7:30 each night.

A Kid Crusade parade through the West Granite City area is planned at 6 p.m. today, Rev. Galiher said.

During the services opening Sunday, bus transportation will be provided for those who call 876-8586, the pastor noted.

IF ITS REAL ESTATE
ITS MR. COCHRANE
CALL 876-1768

Consult

Jim
Henderson

About This Question:

"The Businessowners Policy provides Comprehensive General Liability coverage including 'completed operations' and 'products hazards' — and includes 'personal injury' liability such as for false arrest, libel or slander and wrongful entry or eviction. Is this Businessowners Policy advised for retail stores, office risks and apartment operations?"

LUEDERS AGENCY
No. 12 Nameoki Village
Granite City, Ill. 62040
877-0388 — 452-4174

Do you know what really goes on at a WEIGHT WATCHERS® meeting?

Have a meeting on us!

Free Recipes

GRANITE CITY
NEW CLASS LOCATION

K. of C. HALL
2052 Edison
Tues., 7:00 P.M.
Wed., 10:00 A.M.

TRI-MOR BOWL
3701 Nameoki Rd.
Wed., 7:00 P.M.

Not Valid for Members Currently Attending

WEIGHT WATCHERS®

"WEIGHT WATCHERS" AND ARE REGISTERED TRADEMARKS OF WEIGHT WATCHERS INTERNATIONAL, INC. GREAT NECK, N.Y. ©WEIGHT WATCHERS INTERNATIONAL, 1974

Kroger PRICE PATROL

KROGER HAS MORE LOW ANYONE ELSE WE CHECKED!

DISCOUNT FOOD STORES
HOME OF THE FRIENDLY FOLKS

COPYRIGHT 1976 THE KROGER CO.

LOOK FOR THE HUNDREDS OF NEW EVERYDAY LOW PRICES AT KROGER

MR. CLEAN ... 40-Oz. Btl. $1.37
AVONDALE SWEET PEAS 4 17-Oz. Cans 89¢
Raid's Flying INSECT KILLER ... 13½-Oz. Can $1.29
Light Blend IMPERIAL QUARTERS MARGARINE 16-Oz. Pkg. 43¢
HUNTS KETCHUP 14-Oz. Btl. 41¢
25¢ Off Label FAB DETERGENT 84-Oz. Pkg. $2.02
SUNSHINE CHEEZ ITS ...... 16-Oz. Pkg. 75¢
HENRIS 1000 ISLAND DRESSING 8-Oz. Btl. 57¢
SWEET SUE Chicken & Dumplings 24-Oz. Can 67¢
CORN CHEX 12-Oz. Pkg. 68¢
BAMA Strawberry Preserves 18-Oz. Jar 94¢
KRAFT Miracle Margarine 16-Oz. Bowl 63¢
CLEANER PINE SOL ..... 15-Oz. Btl. 69¢
Kraft Deluxe AMERICAN CHEESE ... 12-Oz. Pkg. $1.09
SUPER WEIGHTS HEFTY BAGS 15-Ct. Pkg. $1.99
Duncan Hines Moist N Easy Cake 13½-Oz. Pkg. 69¢
NESTEA ICE TEA MIX ..... 24-Oz. Jar $1.79
PURINA CAT CHOW .... 10-Lb. Bag $3.34
Avondale Tomatoes 3 16-Oz. Cans 89¢
REGULAR SPAM 12-Oz. Can 95¢
Nescafe Decaf INSTANT COFFEE ... 8-Oz. Jar $3.18
Betty Crocker White ANGEL FOOD ..... 18-Oz. Pkg. 75¢
PRIME VARIETY .. 36-Oz. Pkg. $1.29
RICH'S COFFEE RICH .... 32-Oz. Ctn. 59¢
FOR COOKING WESSON OIL .... 24-Oz. BTL. 79¢

KROGER GRADE A LARGE EGGS Dozen 29¢
LIMIT ONE DOZEN WITH COUPON AND $7.50 PURCHASE
KROGER CRACKED WHEAT BREAD 3 16-Oz. Loaves $1
LAND O LAKES BLUE LAKE CUT GREEN BEANS 6 15-Oz. Cans $1
JENO'S PIZZA 13-Oz. Pkg. 79¢
KROGER PEANUT BUTTER .... 5-lb. pail $3.19
CARNATION COFFEE MATE .... 16-Oz. Jar $1.09
CANNISTER WYLER'S DRINK .... 32-Oz. Can $1.49
BIG VALUE SANDWICH COOKIES .... 24-Oz. Pkg. 79¢
KROGER TOMATO SAUCE .... 4 15-Oz. Cans $1.00
DAYTIME KIMBIES .... 30-Ct. Pkg. $1.99
KRAFT 1000 ISLAND DRESSING .... 8-Oz. Btl. 45¢
LIQUID ERA .... 32-Oz. Btl. $1.23
DAWN LIQUID DETERGENT ...... 32-Oz. Btl. $1.19
KROGER GRADE A HOMO MILK 2 Half Gallons $1.49
5¢ OFF LABEL ZEST BAR SOAP ..... 2 7¾-Oz. Bars 79¢
TERI PAPER TOWELS Jumbo Roll 51¢
IT'S THE REAL THING COCA COLA 6 32-oz. Btls. $1.69 PLUS DEPOSIT
PURE CANE GODCHAUX SUGAR 5 Lb. Bag 99¢ LIMIT 2, PLEASE

THE WORD 'DISCOUNT' DOES NOT APPLY TO ALCOHOLIC BEVERAGES. AVAILABLE ONLY IN STORES WITH LIQUOR SHOPS.

Quality Dairy
BLUE BONNET MARGARINE .. 16-Oz. Pkg. 48¢
YUBI YOGURT .... 3 8-Oz. Ctns. 89¢
BORDENS CHEESE KISSES .... 7-Oz. Pkg. 84¢
Kroger Individually Wrapped Amer. Cheese Spread 3-Lb. Pkg. $3.79

Bakery Bargains
Country Oven Donuts 2 12-Ct. Pkgs. $1.00
COUNTRY OVEN ANGEL FOOD CAKE ...... 14-Oz. Pkg. 89¢
KROGER SNACK CAKES .... 5 2-Ct. Pkgs. $1.00
KROGER OLD FASHIONED WHITE BREAD .... 4 16-Oz. Loaves $1.29

TOTAL SATISFACTION GUARANTEE
Everything you buy at Kroger is guaranteed for your total satisfaction regardless of manufacturer. If you are not satisfied, Kroger will replace your item with the same brand or a comparable brand or refund your money.
We also guarantee that we will do everything in our power to have ample supplies of all advertised specials on our shelves when you shop for them. If, due to conditions beyond our control, we run out of an advertised special, we will substitute the same item in a comparable brand (when such an item is available) reflecting the same savings or, if you prefer, give you a "RAIN CHECK" which entitles you to the same advertised special at the same special price any time within 30 days.

VALUABLE KROGER COUPON
KROGER GRADE A LARGE EGGS Dozen 29¢
Or Market Basket Grade AA Eggs. Doz. 33¢
with this coupon and purchase of $7.50 or more excluding items prohibited by law. Limit one coupon. Expires Saturday Night, July 10, 1976. Subject to applicable State & Local Sales Tax.

VALUABLE KROGER COUPON
HEINZ JUNIOR BABY FOOD 6 Jars $1
with this coupon. Limit one coupon. Expires Saturday Night, July 10, 1976. Subject to applicable State & Local Sales Tax.

VALUABLE KROGER COUPON
HEINZ BBQ SAUCE 26-Oz. Jar 93¢
with this coupon. Limit one coupon. Expires Saturday Night, July 10, 1976. Subject to applicable State & Local Sales Tax.

VALUABLE KROGER COUPON
FOR BAKING BISQUICK 40-Oz. Pkg. 79¢
with this coupon. Limit one coupon. Expires Saturday Night, July 10, 1976. Subject to applicable State & Local Sales Tax.

VALUABLE KROGER COUPON
DIXIE REFILLS 2 100-Ct. Pkgs. $1.89
with this coupon. Limit one coupon. Expires Saturday Night, July 10, 1976. Subject to applicable State & Local Sales Tax.

JAMES THOMPSONS ARE GREAT-GRANDPARENTS

Mr. and Mrs. James E. Thompson of Granite City are announcing the birth of their first great-grandchild, Shane Richard McHatton, who was born June 29 at Alton Memorial Hospital.

The infant is the son of Mr. and Mrs. Kevin McHatton of Wood River. The mother is the former Miss Roxanne Thompson, daughter of Mr. and Mrs. Bob Thompson of Wood River.

Mrs. Emma Elmore, 2018 Ohio Ave., and Mrs. Edith Ortgier of Edwardsville are the great-great-grandmothers.

First birthday for Misty Roxane Black

Misty Roxane Black celebrated her first birthday at a party given Tuesday evening by her parents, Mr. and Mrs. William L. Black Jr., 709C Meadowlane Drive.

A "Holly Hobbie" theme prevailed throughout the party decorations and table appointments.

Refreshments were served by the hosts after the honoree opened her presents.

Guests included Mr. and Mrs. Gene Ross, maternal grandparents; Mr. and Mrs. Charles Hayes and John, Mr. and Mrs. Richard Tarasovich and Missy and Mikie, Mr. and Mrs. Joe Stefanoff and Jeannine, Mr. and Mrs. Bill Dickinson, Mrs. Susie Ross and Rebecca.

MRS. MYRTLE BRUNS IS MONDAY CLUB HOSTESS

Mrs. Myrtle Bruns, 2549 Washington Ave., entertained this Monday Afternoon Club this week at her home.

Those excelling at games and winning prizes were Mrs. Vi Edwards, Mrs. Margaret Richardson, Mrs. Marie Perry and the hostess.

Also present were Mrs. Theresa Walkenbach, Mrs. Cathy Murphy, Mrs. Julia Weaver of St. Louis, a guest, and Mrs. Leona Parente, 1621 Lindell Blvd., who will host the next party.

Postmasters offer vacation suggestions

Postmasters in the Quad-Cities have offered several suggestions to area residents in regard to mail while a family is on vacation.

(1) Ask a friend or neighbor to empty the mailbox daily and to hold the mail until the vacationer returns; or a person may ask the post office to hold mail up to 30 days.

(2) A person may have mail forwarded by arranging a change of address for up to 90 days.

(3) While traveling, mail early in the day.

(4) Buy enough stamps before leaving to prevent running out when not near a post office.

(5) Remember picture postcards not larger than the standard 4¼ x 6 inches require a nine cent stamp; jumbo cards and letters weighing up to one ounce require a 13-cent stamp, with 11 cents for each additional ounce.

(6) It is also suggested a person write or type the names, addresses and zip codes of friends and relatives on envelopes or labels before leaving home.

GOP picnic Tuesday

The Granite City Republican Women's Club will hold its annual family picnic Tuesday, July 13, in shelter four on the Benton Street side of Wilson Park.

Those planning to attend have been asked to call 931-0291 or 931-5205 before July 10. Everyone attending will be asked to bring a covered dish, serving pieces and soft drinks. Dinner will be served at 6:30 p.m.

IF ITS REAL ESTATE
ITS MR. COCHRANE
CALL 876-1768

MISS MARILYN L. BELCHER, the fiancee of James Allen McQuire. Their engagement is being announced by her parents, Mr. and Mrs. Earl Belcher, 2824 Victory Drive. An Oct. 2 wedding is planned.

Marilyn Belcher is betrothed

The engagement and plans for an Oct. 2 wedding of Miss Marilyn Lisa Belcher and James Allen McGuire are being announced by the bride-to-be's parents, Mr. and Mrs. Earl Belcher, 2824 Victory Drive.

Parents of the groom-elect, Mr. and Mrs. Lawrence McGuire, reside on Highway 162, Granite City. He graduated from Granite City High School North in 1974 and is now employed at St. Elizabeth Hospital.

Miss Belcher, a 1974 South High School graduate, also works at St. Elizabeth Hospital.

Their wedding will take place at Calvary Baptist Church.

PROVES IT..
GROCERY PRICES THAN
PRICES CHECKED WEEK ENDING JUNE 26, 1976

COMPARE WITH THESE STORES	KROGER WAS LOWER ON THIS MANY ITEMS CHECKED	KROGER WAS HIGHER ON THIS MANY ITEMS CHECKED	KROGER WAS THE SAME ON THIS MANY ITEMS CHECKED
STORE "A"	45	22	69
STORE "B"	123	8	12
STORE "C"	88	9	29
STORE "E"	34	23	77
STORE "G"	106	9	29
STORE "H"	107	11	21

U.S.D.A. GRADE A FRESH MIXED FRYER PARTS Lb. 38¢
CONTAINS 3 FOREQTRS. W/FULL BACK, 3 HINDQTRS. W/FULL BACK, 3 WINGS, 3 PACKAGES NECKS AND GIBLETS
FRESH FRYER BREASTS...... Lb. 89¢
FRESH FRYER BREAST OR LEG QUARTERS.. Lb. 59¢
FRESH FRYER LEGS OR THIGHS..... Lb. 79¢
FRESH ANY SIZE PACKAGE GROUND BEEF Lb. 75¢
U.S. GOV'T. CHOICE BEEF LARGE END STANDING RIB ROAST Lb. $1.39 4th THRU 8th RIB
TALMADGE FARMS (Made From Chicken) SLICED BOLOGNA OR WIENERS..... 12-Oz. Pkg. 55¢
KROGER A/C ROLL PORK SAUSAGE.......... 1-Lb. Pkg. 99¢
KREY SLICED BACON........ 1-Lb. Pkg. $1.69
COUNTRY STYLE SPARE RIBS.......... Lb. $1.29
MORTON FROZEN FRIED CHICKEN..... 2-Lb. Box $1.99
KAHN'S WHOLE BONELESS HAM.......... Lb. $1.69 11-13 LB. AVG.
COUNTRY CLUB HAM PATTIES........ 1-Lb. Can $1.69
U.S. GOV'T. CHOICE SIRLOIN STEAK......... Lb. $1.79
CHUCK QUALITY LEAN GROUND BEEF.......... Lb. 95¢
ALL VARIETIES SERVE 'N SAVE LUNCH MEAT..... 1-Lb. Pkg. $1.09
VAN DE KAMP BATTERED FISH FILLETS..... 12-Oz. Pkg. $1.09
ALL VARIETIES OSCAR MAYER BOLOGNA 12-Oz. Pkg. 99¢
FULL QUARTER PORK LOIN SLICED INTO PORK CHOPS Lb. $1.29
COMBINATION OF TENDER & JUICY CENTER & END CUT CHOPS 9-11 CHOPS PER PKG.
LEAN 6-8 LB. AVG. WHOLE SMOKED PICNICS Lb. 77¢
SERVE 'N SAVE WIENERS 12-Oz. Pkg. 59¢
LIMIT 2 PKGS. PER CUSTOMER

FRESH FRUITS & VEGETABLES
THOMPSON SEEDLESS GRAPES Lb. 59¢ FIRST of the season
WASH. EXTRA FANCY RED OR GOLD DELICIOUS APPLES.. 3 Lbs. $1.00
FRESH LIMES..... Each 5¢
FRESH LEMONS..... Each 8¢
FRESH LARGE NECTARINES Lb. 48¢
JUMBO SLICING SIZE YELLOW ONIONS..... Lb. 15¢
CALIF. ORANGES 12 For 99¢
FRESH LEAF LETTUCE..... Lb. 49¢
YELLOW OR ZUCCHINI SUMMER SQUASH. 3 Lbs. $1.00
HOMEGROWN IN THE HUSK YELLOW SWEET CORN 12 Ears 99¢
VINE RIPE CANTALOUPES 2 For $1.00
NORTHWEST BING CHERRIES....... Lb. 59¢
U.S. NO. 1 WHITE INDIANA POTATOES 20 Lb. Bag $1.89

Deluxe Delicatessen & Bakery
HICKORY GROVE DELI HAM Lb. $1.99
BUY 10 - GET 2 FREE! DONUTS $1.39 DOZEN
BAVARIAN BOLOGNA... Lb. 99¢
SNACK PAK FRIED CHICKEN... Each 89¢ WITH 4-OZ. POTATO SALAD, ROLLS
CREAMY COLE SLAW..... Lb. 69¢
STRAWBERRY PIES....... Each $1.79
OATMEAL RAISIN COOKIES... Dozen 89¢
BRAIDED SUGAR RING...... Each $1.25
AVAILABLE ONLY IN KROGER STORES WITH DELICATESSENS AND BAKE SHOPPES

Frozen Favorites
MINUTE MAID ORANGE JUICE.... 2 6-Oz. Cans 59¢
POLAR PAK ICE MILK.............. Half Gallon 89¢
BANQUET CREAM PIES........ 2 14-Oz. Pkgs. $1.00
EVERFRESH DONUTS............... 14-oz. 79¢

Kroger Discounts All Health & Beauty Aids
30¢ OFF LABEL SECRET ROLL ON..... 1.5-Oz. Btl. 59¢
HEADACHE RELIEF TYLENOL............ 100-Ct. Pkg. 99¢
TOOTHPASTE AIM.............. 4.6-Oz. Tube 59¢
ROSE MILK SKIN CREAM.......... 8-Oz. Btl. 99¢

VALUABLE KROGER COUPON — ALAMO DRY DOG FOOD 4-Lb. Bag $1.14 — with this coupon. Limit one coupon. Expires Saturday Night, July 10, 1976. Subject to applicable State & Local Sales Tax. DV 30
VALUABLE KROGER COUPON — 25¢ OFF 1-LB. CAN KROGER VAC PAC COFFEE REGULAR RETAIL $1.63 — with this coupon. Limit one coupon. Expires Saturday Night, July 10, 1976. Subject to applicable State & Local Sales Tax. DV 30
VALUABLE KROGER COUPON — PROTEIN 21 HAIR SPRAY 13-Oz. Can 99¢ — with this coupon. Limit one coupon. Expires Saturday Night, July 10, 1976. Subject to applicable State & Local Sales Tax. D-30
VALUABLE KROGER COUPON — 10¢ OFF HALF GALLON BOTTLE GRAPEFRUIT JUICE FROM THE PRODUCE DEPT. REG. RETAIL $1.09 — with this coupon. Limit one coupon. Expires Saturday Night, July 10, 1976. Subject to applicable State & Local Sales Tax. D-30
VALUABLE KROGER COUPON — 50¢ OFF 2-LB. PKG. BANQUET MEAT ENTREES REG. RETAIL $1.79-$1.99 ANY VARIETY EXCEPT BEEF. LIMIT 4 — with this coupon. Limit one coupon. Expires Saturday night, July 10, 1976. Subject to applicable State & Local Sales Tax. D-30
VALUABLE KROGER COUPON — 50¢ OFF 6-PACK 3-OZ. COUNTRY CLUB CHIPPED MEATS REG. RETAIL $2.89 ANY VARIETY LIMIT 3, 6-CT. PKGS. — with this coupon. Limit one coupon. Expires Saturday Night, July 10, 1976. Subject to applicable State & Local Sales Tax. D-30

TIME IS SHORT!
FINAL WIND-UP
OF
SCHERMERS
MEN'S SHOP
1910 DELMAR AVE.
10 CROSSROADS PLAZA
GREAT $200,000
CONSOLIDATION
SALE
INVOLVING EVERY ITEM IN BOTH STORES

STORE HOURS
DOWNTOWN
THURSDAY-SATURDAY 9:30-5:30
FRIDAY 9:30-9:00
CROSSROADS
THURS.-FRI.-SAT. 9:30-9:00
SUNDAY NOON 'TIL 5:00

CLOSING OUR 1910 DELMAR AVE. STORE ONLY
CONSOLIDATING OUR FUTURE BUSINESS ACTIVITIES AT 10 CROSSROADS PLAZA

USE YOUR SCHERMER'S CHARGE, MASTERCHARGE, BANK AMERICARD or SHOPPERS CHARGE

SPORT COATS Values to $85 Out they go! All patterned Sport Coats at low, low... $29.76
MEN'S SUITS Reg. $105 to $145 One group of Famous make Suits go 'til Sold out at low... $57.76
ALL ITEMS SUBJECT TO PRIOR SALE
CASUAL SLACKS Reg. $12.50 to $22 Selections good. Buy several at lows from $8.76 to $15.76
Long Sleeve SPORT SHIRTS Reg. $11.50 to $20 Select yours to compliment your Leisure Suit. They sell from... $7.33 to $13.33
HUNDREDS OF BARGAINS NOT LISTED
Short Sleeve SPORT SHIRTS Reg. $5 to $22.50 Short sleeve Shirts including Knits for Sport or Leisure from... $3.33 to $14.99
Reg. $5 to $6 JIFFY'S $3.99 And Up
DOWNTOWN STORE FIXTURES FOR SALE
MEN'S SUITS Reg. $75 to $150 All famous name brands. Latest styles, fabrics, patterns. Out they go! $49.76 to $99.76
LEISURE SUITS Reg. $45 to $95 The latest in Leisure Suits. Choose yours at lows from $31.76 to $66.76
HURRY! DON'T MISS THE FINAL WIND-UP

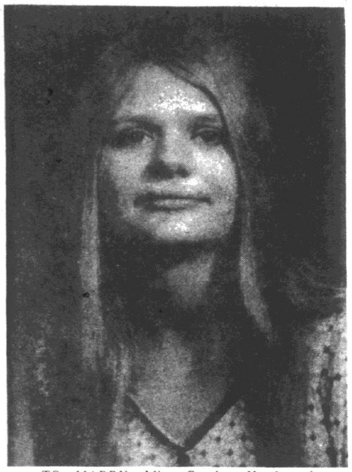

TO MARRY. Miss Carolyn North, whose engagement to Lewis Wood is being announced by her parents, Mrs. Velma Cantlon, 1633 Fourth St., Madison and Frank Cantlon, 4121 Breckenridge Lane. An August wedding is planned.

Gospel sing at New Life Center

The Harvesters Quartet and the Beacon Lights will perform in concert at 7:30 p.m. Saturday at the New Life Singing Center, located at East 25th and August streets.

The public is invited to attend the program, according to Norman Fenton, center director, who said gospel singing concerts are being held at the center on the first and third Saturday nights of each month at 7:30.

Widely known in the area, the Harvesters Quartet is from St. Louis and has appeared at various functions, including the Illinois Gospel Singing Convention.

The Beacon Lights is a new and upcoming group from Granite City. They have performed previously at the New Life Singing Center and provided first-class entertainment, Fenton said.

Family event at Larry Lux home

A family picnic was held Monday at the home of Mr. and Mrs. Larry Lux in Staunton. The couple is formerly from Madison.

An outdoor barbecue occupied the afternoon hours and games were played on the lawn. The group also viewed a parade in the community.

Among the guests were Mrs. Clara Lux, Mr. and Mrs. Franklin Bucher, Mr. and Mrs. Edward Meyer and Eddie Jr. and Shirley Ann, Mr. and Mrs. Willard Walker and Tom and Linda Walker, all of Madison.

Also present were Robert Lux of Cincinnati, Ohio; Larry, Bradley and Lori Lux of Milwaukee, Wis.; Mr. and Mrs. Richard Lux and Debbie and Melinda Lux, Belleville; Sandra Lux of Staunton; Mr. and Mrs. Ralph Fries and Betty, Michael and Mary Fries, Caseyville; Mrs. Charity Ackerman, Washington Park; Mr. and Mrs. Paul Svezia and Derrick, Granite City; and Dave Ellis, Lisa Petrosky and Karen Lassen.

Carolyn North bride-elect

Plans for an August wedding were disclosed with the engagement announcement of Miss Carolyn North and Lewis Wood by her parents, Mrs. Velma Canton, 1633 Fourth St., Madison and Frank Cantlon, 4120 Breckenridge Lane.

The prospective groom is a son of Mr. and Mrs. C. D. Wood, 4018 Lake Drive, Pontoon Beach. He graduated from Cahokia High School and is now employed by the Clark Oil and Refining Corp.

Miss North attended Granite City High School North.

Meshia Barton, 3, observes birthday

The third birthday of Meshia Marie Barton was observed during the weekend at a family party given by her parents, Mr. and Mrs. William D. Barton, 2400 Grand Ave.

Orange and blue streamers and clusters of balloons decorated the party area. A "Mickey Mouse" theme was used in the favors and table appointments.

Among the guests were the honoree's grandparents, Mr. and Mrs. Floyd Tucker Jr., and Mrs. Lillian Barton. Also present were Denise Worthen, Mr. and Mrs. Fred Southwick, Miss Stephanie Southwick and Miss Daisy Tucker.

Seymour graduates at Michigan State

Neil Seymour, 21, of Granite City, has graduated from Michigan State University, East Lansing, Mich., suma cum laude with a bachelor's degree in music therapy.

Attending the graduation were his parents, Mr. and Mrs. Lloyd Seymour, 3404 Lydia Lane, accompanied by Mr. and Mrs. Steve Burk and son Kyle and Mr. and Mrs. Earl Chestnut, all of Granite City.

Seymour now has begun a six-month internship in music therapy which uses music and psychology in the treatment of mental illnesses.

DEE·LICIOUS BAKED GOODS

PHONE YOUR ORDER SO THAT WE MAY SERVE YOU BEST!

Friday & Saturday Features

Cherry Pie .... $1.55 Special Price (Reg. $1.95)
Seibold's tender, flaky crust filled with plump red cherries ... baked to delicious perfection for you!

Applesauce Pecan Ring .. $1.98 Special Feature
Rich, sweet dough made into a deep coffee cake ring with a delightful filling of applesauce and cinnamon ... iced with fondant and topped with loads of pecans.

Chocolate Bavarian Torte . $2.45 Special Feature
Delicious chocolate layers split and filled with Chocolate Bavarian Cream ... with a tasty whipped topping ... finished with chocolate candy sprinkles.

Also ... Cherry filled Danish Stollen and Chewy Butter Coffee Cake

MRS. SEIBOLD'S BAKE SHOP
Over Fifty Years In The Baking Industry
2241 Madison Ave. — Open Daily 6 A.M. to 6 P.M.
Friday 'til 9 P.M. — 876-1952
Bellemore Village — Open Daily 7 A.M. to 9 P.M.
877-7163

Saints Church is established here

Elder Duane Couey, a member of the first presidency of the Reorganized Church of Jesus Christ of Latter Day Saints, spoke at the consecration service of a newly-acquired church and mission house located at 620 Niedringhaus Ave.

The service was planned and presided over by its recently designated pastor, Elder Sid Faulkner. A congregational charge was presented by the stake designate president, High Priest Sebe S. Morgan.

Elder Couey, who came here from the RLDS world church headquarters in Independence for the consecration service, presented a sermon at an East St. Louis branch and at a dedication service in the evening at still another Saints Church in Holly Hills.

At the Granite City Mission House consecration, he spoke of a qualitative progress as being more desirable and possible than quantitative progress in the church.

Elder Couey has served extensively in the evangelistic mission fields in the Far East, the Philippines, Latin America, Africa and India. He is particularly concerned about and helpful to St. Louis RLDS Saints as they work toward becoming a "stake of Zion."

At the consecration service, Deacon James L. Bowman Jr. and his wife, Elizabeth, were in charge of music.

Bowman played the piano for solos by Elizabeth and then played and sang a duet.

His service to the church ranges from pianist and tenor soloist to acting, building, antique collecting and Aaronic ministry.

Deacon Bowman has been a music teacher for seven years with the St. Charles school system. He and his wife and their daughter, Kelly, reside in St. Charles.

They have purchased property in the Hyde Park RLDS settlement and will move there in August.

CONSECRATION SERVICE. Left to right are Elder Sid Faulkner, presiding pastor; Elder Duane Couey, counselor to the prophet of the entire church; and High Priest Sebe S. Morgan, stake designate president. The service took place at a new church and mission house at 620 Niedringhaus Ave.

Undercoating— Ralph's Texaco
22nd & Madison Ave.

PRY DOOR TO HOME

A screwdriver or other tool was believed used to pry open the front door at the home of Edward F. Reiske, executive director of the Tri-Cities Area Chamber of Commerce, 2655 State St., and the freezer was broken open, it was discovered at 2:45 p.m. Tuesday. Nothing was believed stolen.

Salad lunch for Trio Homemakers

A salad luncheon was served to 27 members and two guests, Norine VanOrder and Eula Miller, at a meeting Tuesday of the Trio Unit, Madison County Homemakers Extension Association.

The group convened at Hope Lutheran Church under the direction of Mrs. Louise Smith, newly elected chairman. Hostesses for the luncheon were Mrs. Ada Matras, Mrs. Auretta Santagato and Mrs. Louise Anderson.

"Planning and Using Mini-Meals" was the lesson presented by Mrs. Clara Schillinger and Mrs. Alice Pfroender. They described several methods of preparation, cautioning that mini-meals must be well planned and contain nutritious items. The speakers were introduced by Mrs. Ruth Brave.

In the business session, Mrs. Helen Robertson reported the unit now has 52 registered members. Mrs. Helen Roessner, health-safety chairman, warned of home canning procedures which may result in health hazards.

Several members indicated they will attend the annual homemakers camp Jacksonville, Ill., Aug. 4. A variety of activities is planned , including craft sessions, swimming and hiking, Mrs. Smith reported.

Gifts were awarded to Mrs. Anderson, Mrs. Emma Jakich and Mrs. Marie Durbin. The next meeting was set for Sept. 7.

MRS. MARY RARDIN ENTERTAINS GUESTS

Mrs. Mary E. Rardin of Madison entertained guests during the weekend, including Mr. and Mrs. Walter Schuermann of Mattoon, Mrs. Charlene McKinney of Belleville, a granddaughter; and Mrs. Fay Sylvia Woodard of Steelville, Mo., her daughter.

Mrs. Woodard, a long-time member of the Eagleaires, was a guest of the local chapter's Kitchen Band and played with the group during the Bicentennial parade here.

DONUTS
Reg. 99¢ Value
EVERFRESH FROZEN BOX
65¢
1 Limit, More than 1, each 79¢

PEACHES
VAL-VITA
Jumbo 2½ Can
39¢
1 Limit, More than 1, each 49¢

KOZYAK'S
2600 NAMEOKI ROAD
9 'til 8 MON. - THURS. — 8 'til 8 FRI. — 8 'til 5:30 SAT.

PRAIRIE FARMS — 1-lb. Ctn.
COTTAGE CHEESE ....
55¢

SAVE 50¢ — FAMILY SIZE
TIDE
$3.88

Hunts PEARS
Giant 2½ Can
59¢

M&M CANDIES
Reg. $1.19
1 Lb. Bag
99¢

CATSUP
BROOKS
2 12-oz. Btls.
69¢

Derby Hot Tamales
2 14¾-oz. Cans
69¢

SWIFT'NING
42-oz. Can
99¢
1 Limit
More than 1, each $1.19

KRAFT SINGLES
American Cheese
6-oz. Pkg.
49¢
1 Limit
More, ea. 69c

GLACIER CLUB
ICE CREAM
Half Gal. 88¢

ERA
Giant Size $1.25

MIRACLE WHIP
Quart 88¢

NO COUPON — NO LIMIT
NEW DIET PEPSI
PLUS DEPOSIT
8 16-oz. Btl. Ctn.
99¢

Philadelphia CREAM CHEESE
8-oz. Pkg.
49¢

TUNA
GEISHA CHUNK
2 ½ Size Cans
88¢
2 Limit, More than 2, ea. 55c

COFFEE
FOLGER'S — ALL GRINDS
1-lb. Can
$1.69
1 Limit, More than 1, ea. $1.89

CRISCO OIL
38-oz. Bottle
$1.19

HUNT'S FRUIT COCKTAIL
2 15-oz. Cans
69¢
2 Limit, More than 2, each 39c

U.S. No. 1 IDAHO
RUSSET POTATOES
10 lb. bag $1.39

SMALL YELLOW ONIONS
3 lb. bag 69¢

Pastor ordained from St. Peter Church to be honored Sunday

St. Peter Evangelical United Church of Christ, 21st Street and Cleveland Boulevard, will continue its 75th anniversary celebration at 9:30 a.m. Sunday when the Rev. John M. Mimlitz, a "son of the congregation," is welcomed.

The Rev. Mimlitz will speak on the topic, "All the King's Men." He was ordained from St. Peter Church in 1952 under the Rev. H. H. Wintermeyer, presently pastor emeritus of the church.

Included in Sunday's program will be a special presentation to the Rev. Mimlitz by Calvin Bartels, church president, on behalf of the congregation.

Music for the worship service is being arranged by Dr. Robert Hutcheson, organist-choir-master. The Rev. Robert Kettelhut, pastor, will serve as liturgist.

After the service, the Evening Guild will host a coffee hour in honor of the Rev. Mimlitz and his family.

Both the Rev. Mimlitz and his wife, Barbara, were confirmed at St. Peter Church and are 1945 graduates of Granite City High School. Known as "Bud," the minister is a nephew of Mrs. Herbert Gerbig and his wife is the daughter of Mr. and Mrs. Arnold Arbogast. All are members of the church.

The Mimlitz' have five children and two grandchildren. The Rev. Mimlitz is a graduate of Elmhurst College (1949) and Eden Theological Seminary (1952). He has served pastorates in South Dakota, Nebraska and Indiana. Presently, he is serving at Zion Reformed United Church of Christ at Lawrenceburg, Ind.

During the 9:30 service Sunday, church school classes and child care will be provided. Ample parking is available in an adjacent area. Ushers will be on hand to assist handicapped persons.

Throughout this year, St. Peter Church is highlighting its 75-year-old history. Five men from the congregation have been ordained into the ministry and all three of those living will have visitied the local church by the year's end.

The church was organized in 1901 and the first building was erected at the present location in 1903. Continuing a program of upkeep on its modern facilities, the congregation recently completed air conditioning all buildings.

Don Bellman, chairman of the Special Events Committee, said future plans for the 75th anniversary year include a visit by the Rev. Robert Baumann on Sept. 12 when former pastors will be honored. Anniversary Sunday is scheduled Dec. 5 to climax the clebration.

Undercoating— Ralph's Texaco
22nd & Madison Ave.

REV. JOHN MIMLITZ
Speaks Here Sunday

TRY A PRESS-RECORD CLASSIFIED AD.

'Y' seniors welcome newcomers

Ten new members were welcomed into the YMCA Senior Citizens Club at a Bicentennial party held during the weekend at the Tri-Cities Area YMCA.

Tables were decorated in red, white and blue, and the centerpieces were baskets of fresh flowers. Lapel flag pins, donated by Granite City Trust and Savings Bank, and pens, provided by Granite City First National Bank, were at each place setting as favors.

Mrs. Lucille Pierce opened with the Lord's Prayer and pledge to the flag. Newcomers introduced were John Polson, Evelyn Smith, John Winklmeier, Emma Gobble, Mildred Johnson, Roy Lyle, Martin Schulte and Mildred Humphrey.

Dr. David Friedman spoke to the group on "Aging." Each person has different tastes, the physician noted, but all should try to lead independent lives. Don't let your children make "baby sitters out of you," he advised.

Other guests were Minnie Kushmit, Minnie Sandweg, Loretta Ray and Jack Jenkins, who played the piano. Norma Mendoza and Marge Hall from the RSVP program led the group in singing patriotic songs.

Decorated cakes, donated by Mrs. Seibold's and Frenchies' bakery shops were presented to Anna Kuruz and Augusta Lampe.

The YMCA seniors are planning another meeting at 10:30 a.m. Friday.

SUFFERS BURN, SHOCK

Phillip Thebeau, 38, of 2514 Sheridan Ave., owner of EMT Ambulance Service, was admitted to St. Elizabeth Hospital at 3:10 p.m. Tuesday suffering from a third degree burn to his left hand. He was repairing an ambulance water pump when a ring touched the battery, shocking and burning him. He underwent surgery to his hand Tuesday.

TO WED IN AUGUST. Miss Deborah Lynn Rea and her fiance, Michael Lee Copeland, whose engagement and forthcoming wedding are being announced by her parents, Mr. and Mrs. Ronald D. Rea, 2532 Pine St. A wedding date of Aug. 20 has been set at St. Elizabeth Catholic Church.

Copeland-Rea betrothal announced

The betrothal and approaching wedding of Miss Deborah Lynn Rea and Michael Lee Copeland are being announced by the bride-elect's parents, Mr. and Mrs. Ronald D. Copeland, 2532 Pine St.

The couple is planning to be married by the Rt. Rev. Msgr. Lawrence J. Mattingly in a 6:30 p.m. candlelight service on Aug. 20 at St. Elizabeth Catholic Church.

Miss Rea is a 1976 graduate of Granite City High School North. She is employed at CMC Stereo Center on Nameoki Road.

Her fiance is a son of Mr. and Mrs. Robert Copeland, 104 Martin, Granite City. He was graduated in 1972 from Granite City High School South and works at Vesci's Standard Station on Pontoon Road.

FIVE GENERATIONS of first-born daughters gather in Granite City, with the latest addition oblivious of the happy occasion. On front row are Mrs. Savolia Powers, 2700 W. 20th St., great-great-grandmother, left, and Mrs. Donna Sue Kern of Caseyville holding daughter, Julie Dee Savolia Kern. Standing are Mrs. Virginia "Ruby" Hagen, 2138 Cleveland Blvd., great-grandmother, left, and Mrs. Harlene Metzger, 2145 Cleveland Blvd., grandmother.

JEFF PARKERS NAME 1ST CHILD NICOLE MARIE

Mr. and Mrs. Jeff Parker, 2800 Fortune Drive, became the parents of their first child, a daughter, born June 29 at St. Elizabeth's Hospital, Belleville.

The new arrival weighed five pounds, 14 ounces and has been named Nicole Marie.

She is the granddaughter of Mr. and Mrs. Jan Langenstein of Granite City and Mr. and Mrs. August Eannarino of Pittsburgh, Pa. The mother is the former Jill Langenstein.

Undercoating— Ralph's Texaco
22nd & Madison Ave,

DALEY'S
"We Frame Everything"
• Pictures
• Needlepoint
• Crewel
• Embroidery
• Keepsakes
417 Madison Ave.
Madison, Illinois
Phone 876-2453

Reeb's Dairy
1537 JOHNSON ROAD
"WE ACCEPT FOOD STAMPS"
REEB'S 2% MILK .... Gal. jug $1.15
GOLDEN BAKE BREAD .... 3 1-lb. loaves $1.09
GOLDEN BAKE SANDWICH BREAD 2 loaves 99¢
PLUS DEPOSIT R. C. COLA ...... 8 16-oz. btls. $1.09
MEADOW GOLD MARGARINE .... 1-lb. tubs 39¢
REEB'S FRUIT DRINK .... gal. jug 59¢
PRICES GOOD JULY 8th THRU JULY 12th
1537 JOHNSON ROAD

CHOICE CHOPPED SIRLOIN 88¢ lb.
BROIL, FRY or GRILL
3-LB. LIMIT, MORE THAN 3-LBS. — EACH LB. 99¢
CHOICE BEEF Rib Steaks ... lb. $1.59

ORDER U.S. CHOICE 4-H TYPE BEEF FOR YOUR FREEZER NOW!
TERRIFIC BUYS ON SIDES, HINDS, CHUCKS, ROUNDS and RIBS
Choice Beef Forequarters lb. 69¢
You Get Rib Steaks, Chuck Roasts, Pot Roasts and Ground Beef

KOZYAK'S
2600 NAMEOKI ROAD
9 'til 8 MON. - THURS. — 8 'til 8 FRI. — 8 'til 5:30 SAT.

Buddig Dried BEEF 2 Reg. 57¢ Pkgs. 88¢
BY THE PIECE SWIFT'S EXTRA DRY HARD SALAMI lb. $2.19 (SLICED lb. $2.49)
HYGRADE EXTRA LEAN BONELESS — NO CHARGE FOR SLICING Mini-Hams lb. $1.79
AGAR No. 1 GRADE SLICED BACON ...... lb. $1.59
KREY — REG. or BEEF WIENERS 12-oz. pkg. 79¢
HAM SALAD .... lb. $1.49
By the Piece Smoked Jowl BACON lb. 79¢ SLICED lb. 99¢

REG. $1.89 VALUE TINY LINK SAUSAGE lb. $1.39
QUARTER LOINS CUT INTO PORK CHOPS or WHOLE PORK LOINS ... lb. $1.39
FAMILY PACK—CENTER CUT PORK CHOPS .... lb. $1.69
SIRLOIN END PORK LOIN ROAST lb. $1.39

BAKED HAM or EXTRA LEAN DANISH HAM SLICED lb. $2.79
ECKRICH
Jumbo Bologna lb. $1.59
Pickle Loaf lb. $1.99
Olive Loaf lb. $1.99
Minced Ham lb. $1.99
Old Fashioned lb. $1.99
Ham & Cheese lb. $2.49
Pepper Loaf lb. $2.49
Smoked Sausage lb. $1.69
GRADE "A" ROASTING CHICKENS 59¢ lb.
NECK BONES 49¢ lb.

SOLID GREEN HEADS CABBAGE lb. 10¢
FANCY SEEDLESS GRAPES or FANCY LARGE BING CHERRIES 59¢ lb.
FANCY NECTARINES lb. 39¢
LARGE ARKANSAS PEACHES 3 lbs. 89¢
IDEAL FOR LEMONADE LEMONS ... doz. 79¢
EX. FANCY—GOLD. DEL. APPLES 4 lbs. $1

CHARISMATIC SERVICES
Faith Christian Center
4397 Hwy. 162
East of Granite City
Sunday School 10 A.M.
Morning Worship 11 A.M.
Sunday Eve at 7 P.M.
Midweek Thurs. at 7:30 P.M.
We present "Healing Wings" broadcast on WGNU-FM. 106.
Mon., Tues., Wed. at 6 p.m.
REV. J.M. GRAHAM
Church Phone: 931-1355

Dynamite in illegal sale unrelated to bombs here

Authorities said today there is no apparent connection between dynamite allegedly sold illegally in the last few weeks in St. Louis and two dynamite bombs found June 18 in the 2800 block of Harding Boulevard.

St. Louis bomb and arson squad investigators said the lot numbers on the dynamite recovered in a St. Peters, Mo., man's home Tuesday did not match the lot numbers on the dynamite found with the two bombs deactivated in Granite City.

Thomas Gettemeyer, 27, St. Peters, was arrested Tuesday morning in St. Louis and a warrant was issued charging him with four counts of selling explosives.

The investigators allege Gettemeyer sold about 24 sticks of dynamite, 61 blasting caps and 20 feet of fuse from his car to four persons, including Russell Walts, 23, of 2643 Circle Drive, Granite City, in St. Louis.

All of the dynamite, blasting caps and fuse allegedly sold has been recovered. Walts was arrested June 30 in St. Louis and charged with possession of explosives after six sticks of dynamite, 10 blasting caps and 10 feet of fuse were allegedly found in his auto. The car had been stopped on a routine traffic investigation.

An investigation into the origin of the dynamite led bomb and arson detectives to discover three other customers and eventually led to Gettemeyer, a part-time instructor at a West St. Louis trade school.

They alleged Gettemeyer purchased the dynamite legally from a Union, Mo., distributor to blast some tree stumps from yards.

The remainder of two 50-pound cases of dynamite Gettemeyer purchased were found in his home and he was ordered to return them to the dealer.

Authorities emphasized the dynamite was in his possession legally and he is charged only with the four counts of selling dynamite illegally.

The three other persons who allegedly purchased dynamite from Gettemeyer have not been charged, authorities said.

HAVE YOUR CARPETING BEAUTIFULLY CLEANED IN YOUR OWN HOME
• Carpet • Walls • Upholstery
July Special
July 1 thru July 31
20% Off Regular Prices on all Carpet, Upholstry and Wall Cleaning. Return the Color and Brightness to Your Carpets and Upholstery. DRY FOAM VACUUM EXTRACTION or STEAM EXTRACTION METHODS available.

CARPET GROOMERS
452-7537

GC Town Board resets meetings

An ordinance rescheduling the regular meetings of the Granite City Town Board from Monday nights to Tuesday nights was enacted by the board in a meeting preceding the City Council meeting Tuesday night. The Town Board is made up of City Council members.

The ordinance corresponds to one passed a week earlier resetting the council sessions on Tuesday night instead of Monday. Town Board meetings are held just before regular council sessions.

Under the new ordinances, the City Council will meet at 8 p.m. on the first, third and fourth Tuesdays of each month, and the Town Board will meet at 7:45 p.m. on the first and third Tuesday of each month.

HURT NEAR TROY

James Townsend, 39, of Fenton, Mich., was admitted to St. Elizabeth Hospital Tuesday with multiple abrasions to his legs, left arm and abdomen suffered in a motorcycle accident near Troy.

Undercoating— Ralph's Texaco
22nd & Madison Ave.

LORD NELSON'S Ltd.
1222 19th ST., DOWNTOWN GRANITE
WE ALSO ARE OVERSTOCKED AND WISH TO LIQUIDATE SOME OF OUR MERCHANDISE.
WE ARE OFFERING YOU A TRUE BARGAIN
EVERYTHING IN STOCK WILL BE OFFERED—NOTHING HELD BACK
SALE STARTS FRI., JULY 9th THRU SAT., JULY 17th
BUY ANYTHING IN STOCK AND GET A SECOND OF EQUAL VALUE OR LESS AT 1/2 Price
ALL SALES FINAL—MASTER CHARGE, BANKAMERICA CARD AND SHOPPERS CHARGE

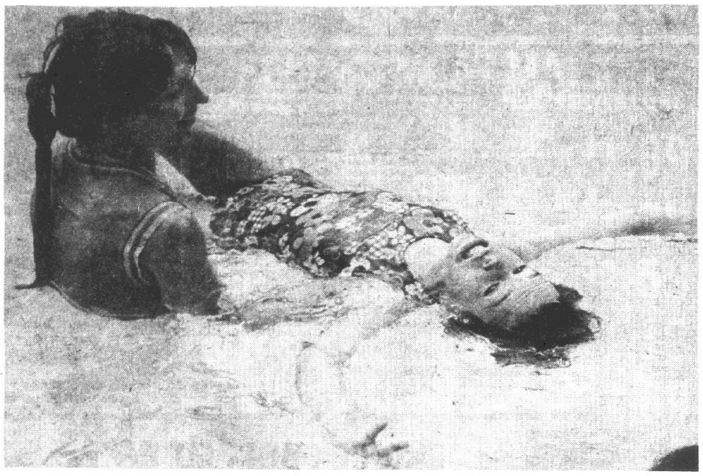

SWIMMING INSTRUCTION conducted for the past month under Red Cross auspices has enabled a number of Quad-Cityans to improve their swimming and diving skills. These scenes were taken during the program's "graduation ceremony" during the weekend in which some of the lessons were demonstrated. (Press-Record Photo)

Boy Scout paper drive to be held

Families in the Quad-City area are being asked by St. Elizabeth Boy Scout Troop 13 to save paper for the troop's paper drive, according to Scoutmaster Marvin Wiedemer.

The scouts will collect paper in Schnuck's parking lot in the Crossroads Plaza Shopping Center on Saturday and Sunday, July 17 and 18.

On the same dates they will make pickups at homes for persons calling 877-6617 or 931-4249.

SOMETHING TO SELL?
TRY A PRESS-RECORD CLASSIFIED AD

GC creates new city post

A new position in the city engineering department — that of engineering technician — was created by the Granite City Council Tuesday night. Salary for the post was set at $9,600 annually.

Immediately following the council's action, Mayor Paul Schuler announced the appointment of Dave Nolan, 2620 Delmar Ave., a former employe of the city engineering department, to fill the position.

A resolution creating the position said the engineering technician's duties would consist of drafting, surveying, design work and engineering inspection.

Nolan, who will assume his duties July 15, is a graduate of Southern Illinois University and worked for the city engineering department for about six months a year ago, under the Manpower program.

In recent months he has been employed by the Granite City Park District.

The council Tuesday night also awarded to the Granite City Glass and Fence Co. a contract to repair damaged sections of the Chain link fence along the 23rd Street and Nameoki Road drainage ditch.

The job was awarded on a bid of $2,382 for replacement of fence sections that have been torn out by autos in accidents along 23rd Street and along Nameoki Road from 23rd to Edwardsville Road. The firm was the only bidder.

An advertisement to recall $303,000 worth of bonds for the Nameoki Particular Sewer Area 2 was authorized in a resolution adopted by the council. The bonds will be retired early to save the city approximately $135,000 in interest.

The aldermen enacted an ordinance prohibiting interference with a public officer in the performance of his duties and fixing a fine of from $50 to $500 for violation.

Council members were notified of a suit filed in circuit court by William and Wanda MacDonough, 3153 Aubrey Ave., and Steven and Jenifer Moore, 3165 Aubrey Ave., against the city.

Each family asks $7,500 for damages witch they say occurred on July 1, 1974, when sewage backed into their homes after pumping operations failed.

Michigan group to sing here Sunday

The North Venice-West Madison Community Choir will present the 15-voice group, "The Sounds Unlimited," of Benton Harbor, Mich., Sunday, starting at 3:30 p.m. at the Trinity Church of God In Christ, 800 Bissell St., Venice.

Elder Norvell V. Woolfolk is host pastor.

Several local choirs have also been invited to participate in this service which is open to the public.

CIONKO'S
Quality and Service at Reasonable Prices
29th & Madison Ave. Granite City
Prices Good thru Sat., July 10, 1976

U.S.D.A. Choice ROLLED RUMP or SIRLOIN TIP ROAST .. lb. $1.59
Mayrose Spiced LUNCHEON MEAT . lb. $1.49
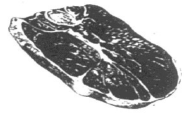
U.S.D.A. Choice ROUND STEAK ..... lb. $1.39
U.S.D.A. Choice CHUCK STEAKS ... lb. 89¢
MAYROSE WIENERS .... 1-lb. pkg. 99¢
RICE'S PURE PORK SAUSAGE ...... 1-lb. roll $1.49
U.S.D.A. Choice PIKES PEAK ROAST ..... lb. $1.39
Fresh Lean GROUND CHUCK IN 5-LB. PKGS .... lb. $1.09

SHURFINE $1.00 SALE
CUT ALL GREEN ASPARAGUS .... 2 14.5-oz. cans $1.00
APPLESAUCE .... 4 16-oz. cans $1.00
CUT GREEN BEANS ...... 5 16-oz. cans $1.00
CREAM STYLE OR WHOLE KERNEL GOLDEN CORN . 4 17-oz. cans $1.00
SPINACH .... 4 15-oz. cans $1.00

FROZEN FOODS
BIRDSEYE CHOPPED BROCCOLI ... 2 10-oz. pkgs. 79¢
BANQUET DINNERS .... 3 for $1.59
BIRDSEYE CHOPPED or LEAF SPINACH ...... 4 10-oz. pkgs. $1.00

COUPON
BISQUICK
40-oz. box 79¢
MC No. 28734
With This Coupon and $5.00 Purchase
This Coupon Good Only at Cionko's Market Through Sat., July 10, 1976

Sealtest Light 'n Lively ICE MILK ...... ½-gal. ctn. $1.09
Betsy Ross Ole Fashion BREAD ...... 2 16-oz. loaves 79¢
Pringles Twin Pack POTATO CHIPS .... 9-oz. pack 79¢
10¢ Off Label Purex LIQUID BLEACH .... gal. btl. 69¢
4¢ Off Label Camay BATH SOAP .... 4 5-oz. bars $1.00
Hunt's BIG JOHN BEANS .... 20¼-oz. can 63¢

COUPON
Folger's COFFEE
2-lb. can $3.75
With This Coupon and $5.00 Purchase
This Coupon Good Only at Cionko's Market Through Sat., July 10, 1976

COUPON
Open Pit B.B.Q. Sauce
28-oz. jar 69¢
With This Coupon and $5.00 Purchase
This Coupon Good Only at Cionko's Market Through Sat., July 10, 1976

Calif. Iceberg Lettuce . 3 heads $1.00
HEAD ... 39c
Bing Cherries .. lb. 59¢
Arkansas Vine Ripened TOMATOES .... 2 lbs. 89¢
Large BELL PEPPERS or FANCY CUCUMBERS ...... 3 for 49¢
Fine for Baking—U.S. No. 1 Russet POTATOES ... 5 lbs. 69¢

COUPON
Birdseye AWAKE
3 12-oz. cans $1.00
CPA No. 6083-7
With This Coupon and $5.00 Purchase
This Coupon Good Only at Cionko's Market Through Sat., July 10, 1976

COUPON
WESSON OIL
38-oz. btl. $1.19
With This Coupon and $5.00 Purchase
This Coupon Good Only at Cionko's Market Through Sat., July 10, 1976

COUPON
Hunt's TOMATO SAUCE
5 8-oz. cans 89¢
With This Coupon and $5.00 Purchase
This Coupon Good Only at Cionko's Market Through Sat., July 10, 1976

HIT 'N RUN FOOD STORE
4601 MARYVILLE ROAD GRANITE CITY
HOURS: SUN.-THURS. 6 A.M. to 12 P.M.—FRI. & SAT. 6 A.M. to 1 A.M.
6—32-OZ. PLUS DEP. COKE QTS.. .... $1.59
12 PAK OLD MILWAUKEE .... WARM $2.49
WALKER'S 5th TEN HIGH $3.99
24—12-OZ. ONE WAY FALSTAFF BEER .... WARM $4.79
½-GAL. CHAPMAN'S SWEETHEART ICE CREAM .... 89¢
1-LB. LOAVES COOK BOOK BREAD. . . 3/$1.09

KELLY'S MEAT MARKET
NEW LOCATION 4601 MARYVILLE RD.
CHOICE ROUND STEAK. .... lb. $1.39
GREAT FLAVOR PIKES PEAK ROAST ..... lb. $1.39
ROLLED RUMP ROAST .... lb. $1.59
BLUE BELL BOLOGNA .... lb. $1.19
SLICED LAND O' LAKES AMERICAN CHEESE $1.69
PHONE 931-0045

Growing role for computers is seen

Digital wristwatches and pocket calculators are prime examples of the part computers play in our lives, and this influence is sure to grow in the future, according to Leonard C. Jones, professor of engineering and technology at Southern Illinois University at Edwardsville.

Professor Jones, the first scientist to ever touch moon rocks with his bare hands, gives most of the credit for these developments to the space program. He said that man's effort to get to the moon led to miniaturization of computers at a reduced cost to consumers.

"Everyday, people can see this in terms of sales of digital watches under $20," Jones said. "Ten years ago, it would have cost eight or ten times as much. My watch that cost about $60 has over 2,000 components in it.

"Computers may some day be an even bigger part of everyday lives. The future will probably allow machines to present things in a different manner," Jones said.

"Most computers already have interfacing CRTs (a television-type unit called a cathode ray tube).

"A home owner might want to look at a video-taped set of information that has an inventory of a store and price information. He can use the phone and have the information displayed on his television."

If the electronic model of a store catalog is in our future, Jones said, perhaps even a bank account can be displayed on a home television set, like an instant bank statement.

"We use credit cards now," he said. "Someday we may have individual coding — such as our fingerprints.

"Perhaps you could speak into your phone, just one word, and a computer could make an elaborate analysis of your voice. This would mean a big change in credit and in crime fighting.

"Man can use the means of communications he has and make it of far more service to him," he said.

"Someday, we may just speak toward our front door when we come home at night. Our voice will make the door open for us.

"In industry perhaps, certain people will be able to touch a door with the palms of their hands and the door will open after analyzing the hand prints.

"Computers can handle huge amounts of information, and all of this can be done today. It does not take a prophet to see that this is all possible," he said.

"When I was in school, most of us did all of our mathematics problems by hand. Today, students have calculators in their pockets to solve the same problems and I needed tables of sines and cosines to solve.

"By the Tricentennial, homes may be completely automated. We already have automated stoves and microwaves. We might also have completely automated profiles of temperatures for our air-conditioners, year in and year out."

The professor said, "We might have our home purchasing and all our accounts automated. Someday, we may not receive a bill and then send a check. We can make all of these functions completely automatic.

"Some stores are already using computers to perform everyday chores. For example, the Schnuck's grocery chain is using the Universal Product Code (UPC) at checkout lines. The checkout unit scans various sized lines on the product package, and this information is changed into digital information, or computer language. A price is given to the register for the product. This type of equipment has an added advantage, since it can also keep an accurate item-by-item inventory."

Professor Jones said that man already has the knowledge to computerize all types of everyday functions. They might never be done simply, because man does not want everything computerized, he added.

He theorized that the television and telephone link up has not been successful because of the "implied invasion of privacy."

"Once people started using them, they would like the system. But the cost is too high for people to want them.

"I tend to think that when people come out of the bathtub, they do not want to be on television."

Yet he believes that the home television set will continue to be improved. Someday, the display unit will be flat and mounted on the wall like pictures, he said. "People may subscribe for information on radio or telemetry links to their homes."

With all those computers that will be in tomorrow's homes, will people be able to operate them without special training? Jones said computer programming may take a trained technician, but computer operation will be simple enough for an average person.

He also believes it might not be necessary to get up and push a button for the computer to do its job. Jones thinks that computers can be produced so that people won't even have to give verbal commands.

"We are finding that the human body has many machines within it," he said. "Man will find less need for instrumentation.

"If I can think enough to move a lever on a machine — and students in California are now doing this with alpha and beta brain waves — then I can go ahead and communicate with my mind to either the machine, or mind-to-mind with the person I want to contact."

When man and machine evolve this far, will the stock clerks of the world be put out of work because of machines doing the menial labor? Prof. Jones said, "I think that for every stock clerk put out of work, three to ten times as many jobs have opened up due to this technology.

"Training, the earlier the better, will help people get jobs in the new computer fields," he said.

Even though the professor thinks many jobs may become outmoded, he says to not rush out and learn a new trade yet. He admitted there are many things machines can never do for humans.

"The day of the programmed car that takes you to work is possible but not probably," he said. "A moving object needs constant input about the other moving objects around it.

"I think that if humans wanted this badly enough, it would be possible. But I don't think many people would want a computerized car."

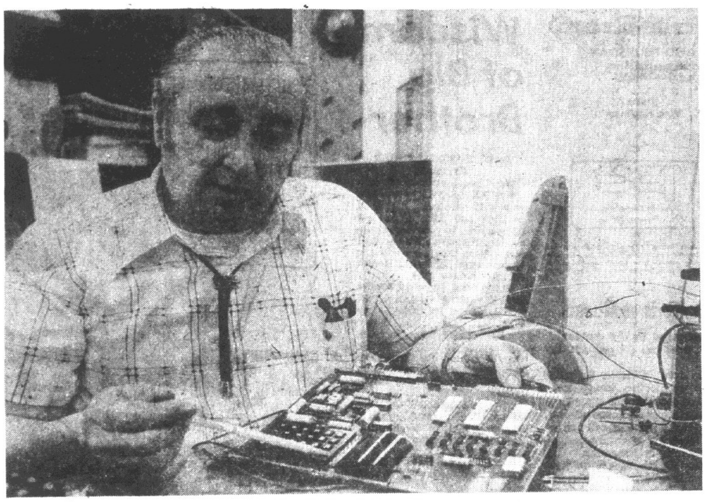

MINI-COMPUTER CAPACITY is mind-boggling, Prof. Leonard C. Jones of the Southern Illinois University at Edwardsville School of Science and Technology says. He is looking at a mini-computer in a computer laboratory at SIUE. This panel is capable of storing thousands of information bits. The professor, who says computer technology is a result of the United States space program, was the first scientist to touch a moon rock with his bare hands.

Short agenda for Board of Appeals

The Granite City Board of Appeals will meet at 1:15 p.m. Wednesday, July 14, at the city offices at 2301 Adams St., with only one item on the agenda.

Jimmie D. Smith, 3132 Jill Ave., is requesting a variance to construct a garage three feet from his side property line. The property is in an R-2 residential district.

The board also will consider any other business brought before it.

Call bids for bridge repair

The Venice City Council Tuesday night authorized Duane Georgeff, McKinley Tool Bridge manager, to advertise for bids for the reconstruction of the east approach to the bridge.

The project is expected to cost about $300,000, to be paid with Community Development funds, and from the bridge repair fund.

Additional federal aid is being sought by the City Council.

Hardesty and Hanover, consulting engineers of New York and trustees for the bond holders, have approved bid specification. Contractors, qualified by the state, may obtain copies of the specification and plans from the bridge office at 802 Main St., Venice.

Sealed bids are scheduled to be opened at the July 20 council meeting. The council is reserving the right to reject any and all bids.

Work on the project is expected to take three months. However, traffic will not be stopped at anytime, but will be narrowed to one lane in each direction.

The daily average of vehicle crossings during June was 8,422, for a total of 252,654 vehicles crossing the bridge during the month.

Georgeff said, "This is an increase of 50 cars a day over last month and is about 1,200 vehicles a day increase over the same month last year. Even with the other bridges now open, many people are finding our bridge, with the underpass now in use, the best route to connect with interstate highways and downtown St. Louis."

The council approved an agreement with the Illinois Department of Transportation to deduct 50 per cent of the monthly motor fuel tax monies to help pay for the city's share ($50,000) of the extra dewatering work done on the underpass project.

It was noted by Harry Hartman, city attorney, that assessed valuation in the city has dropped from nearly $48 million in 1958 to $30 million in 1976.

"As you know, we have discussed this before and it means that we are going to have to watch every penny we get," Mayor William Ebersoldt said.

The city of Venice faces a projected loss of $27,488 in tax revenues this year.

It was estimated that the assessed valuation will decline about $3 million this year.

"I want everyone in the city to know how much the city officials appreciated the participation in the Bicentennial celebration Saturday," Mayor Ebersoldt said.

"All our city departments did a fine job and there are numerous citizens that simply put in hundreds of hours in work, meetings and planning the event.

"Everyone did great, and I think the press coverage in the Press-Record before and during the event was excellent. We have a lot to be proud of in Venice."

Frances Weller joins Air Force

Frances R. Weller, daughter of Mr. and Mrs. William Weller, 2809 Forest Ave., has enlisted in the United States Air Force, according to Sgt. Mike Kimberlain, local recruiter.

Shortly after the enlistment ceremony, Airman Weller flew to Lackland Air Force Base near San Antonio, Tex., for six weeks of basic training. The 1975 graduate of Granite City High School South has accepted a job as an Administration Specialist.

After basic training she will attend the Keesler Technical Training Center in Biloxi, Miss. for 10 weeks.

More information about the Air Force may be obtained from Sgt. Kimberlain at 1204 Niedringhaus Ave., or by phoning 876-5225.

COIN CLUB SHOW

The monthly coin show and flea market held by the Lincoln Coin Club is planned Sunday at the Nameoki Recreation Center, Pontoon Road and Franklin Avenue. Admission is free. Features of this month's show will include large lard kettles, dinner bells, quilt tops and coins.

GC Park District playground winners

Winners in last week's activities at Granite City Park District playgrounds were:

Parkview playground-jacks tournament, Amy Andrews, Robert Ruth, Noel Byrd, Jesse Byrd, Kara White, Mike Massman, first place winners; Mike Lovins, George Mathenia, Mary Ruth, Kimberly Asbeck and David Baker, second place; and Mike Bellipanni, third place.

Niedringhaus playground-hula hoop tournament, Debbie Burmeister, Todd Miller and Dawn Deterding, first; Andy Gray, Rhonda Marie Bowen, second; Ronda Sue Bowen and Roland Bowen, third; city tournament, Dawn Deterding, first, Todd Miller, second, and Debbie Burmeister, third.

Logan playground-jump rope tournament, Lisa Deen, Tammy Hanson and Lisa Sancoors, first; Anna Hanson, David Kuhn and David Ryan, second; Chaslen Sanders and Steve Whitaker, third.

Wilson playground-Bicentennial bikes, Sandy Voss and Lisa Bush, best wheelies; Dave Davis, Danny Favier, and Mark Eddleman, best decorations.

Jacks tournament, Dana Fanning, first; Trina Davis, second, and Merrie Shelley, third.

Nameoki playground-horseshoes tournament, Diana Takmajian, Sean McClure, Doug Druhe and Kenn Rapp, first; Ann Marie Guzy, Adam Schneider, Jeb Blasingame, Jeff Hoffman, second; Todd Hinterser, Mark McClen and Bobby Meyer, third; overall winner, Doug Druhe.

Jacks tournament, Tim Druhe, Doug Druhe, Annette Druhe, first; Rickey Delgado, Sean McClure, Brian Harris, David Goff, second; Brian Harris, Ray Yount, third; overall winner, Annette Druhe; alternate, Tim Druhe.

Nameoki checkers tournament-Tim Druhe, Doug Druhe, Rocky Cockran, first; Adam Schneider, Debbie Straedy, Ken Rapp, second; David Meyer, Mark Varady, Kim Robertson, Karen Meyer, Annette Druhe, third; overall winner, Doug Druhe; alternate, Rocky Cochran.

Webster playground-horseshoe tournament, Carolyn Alexander, Chrisey Jones, Sean McGovern, Mark Mills, first; Angela Girtyz, Meilinda Tonis, Don Berret, John Jones, second; Ricky Gowen, Glen Bennet, third.

DR. L. M. ARONBERG, M.D.
Moving Office Location
JULY 7, 1976 to . . .
Bellemore Medical Building
3165 Myrtle Granite City, Ill.
451-5770

UNGER'S MEAT MARKET
2262 STATE ST. PHONE 876-5757 8 A.M. to 5:30 P.M.

U.S. CHOICE BONELESS Charcoal Steak . . . lb. $1.39
U.S. CHOICE BONELESS Bar-B-Q Steak . . . lb. $1.29
TENDER SINEW FREE Cube Steak . . . lb. $1.69
5 LB. OR MORE FRESH FAMILY PAK Ground Beef . . . lb. 78¢
ROPE STYLE Pork Sausage . . . lb. $1.19
FARMLAND—BY THE PIECE Braunschweiger . . . lb. 88¢
WAFER SLICED Boiled Ham . . . lb. $2.49
FARMLAND WHOLE or PORTION B'nl's Ham . lb. $1.69
BONELESS CENTER CUT Ham Steak . lb. $1.99
YOUR CHOICE Longhorn or Casino Brick . . . lb. $1.69

FREEZER MINI BUNDLE
5 lbs. Ground Beef
5 lbs. Chuck Roast Boneless
5 lbs. Frying Chickens
5 lbs. Charcoal Steaks
5 lbs. Stew Beef
All 25 lbs. for only . . . $28.95
• PLEASE ALLOW 2 DAYS FOR PROCESSING & FREEZING

OUR SPECIALITY—FREEZER BEEF
WE RESERVE RIGHT TO LIMIT—PRICES GOOD THRU JULY 10, 1976

SORRY, NO CHECKS!
SAVE!
STORE CLOSING THIS WEEK!
30% OFF
ON ALL MERCHANDISE
15% OFF ON LIQUOR & BEER!
EXAMPLE:
SAVE 30¢ ON THE DOLLAR!!!
SAVE $18.00 ON A $60.00 ORDER!
Gaslight Plaza Store Only!
SORRY, NO SODA BOTTLE RETURNS
HOURS: 'til Stock Is Gone 11 A.M. to 7 P.M.
TOM-BOY
COME IN AND SAVE!
EXCLUDING CIGARETTES AND PURCHASES UNDER $1.00

SPEAKER
JIMMY SWAGGART
EVANGELIST
RECORDING ARTIST
APPEARS ON RADIO & T.V.
MORNING BIBLE STUDY
10:15 A.M.
D. V. HURST
Pres., Northwest College
KIRKLAND, WASHINGTON

1976
FAMILY CAMP
Illinois Assembles of God
LAKE WILLIAMSON CHRISTIAN CENTER
ROUTE 4—SOUTH
CARLINVILLE, ILLINOIS
JULY 8, 9, 10 & 11
7:15 P.M. NIGHTLY
Afternoon Service—3:30 P.M.
QUENTIN EDWARDS
PASTOR
WINTER HAVEN, FLORIDA

Editorial page

Comment and analysis

July 8, 1976

Granite City Press-Record

PUBLISHED MONDAY AND THURSDAY
By Granite City Press-Record, Inc.
1815 Delmar Ave Granite City Ill 62040
876-2000

GENERAL MANAGER Paul Halbert
EDITOR Wm. F. Winter

Member
Southern Illinois Editorial Association
Illinois Press Association
National Newspaper Association
International Conference of Weekly Newspaper Editors

A Post Corporation Newspaper

Twenty cents per copy. By mail to Granite City Rural Route $19.60 per year; first, second zones $21.40 per year; third zone $21.80 per year; fourth zone $22.40 per year; fifth zone $23.20 per year; sixth zone $23.80 per year; seventh zone $24.40 per year; eighth zone $24.90 per year. Six months one half annual rate. Servicemen $9.80 per year, $4.90 for 6 months anywhere in the world.

Intense interest here in whether death penalty is restored

Capital punishment — humane or barbaric?

Not seen in the United States since 1967, the death penalty is being revived due to the U. S. Supreme Court's July 2 and July 6, 1976, rulings and due to many state governments' interest in utilizing it in extreme cases. Illinois legislators are certain to give it new consideration.

Eyewitness accounts of executions, describing in detail the effect of the hangman's noose or the impact of powerful jolts of electricity, have made maximum punishment distasteful to most people.

The terror and pain and despair associated with the murder of innocent persons usually are unknown to the public; such feelings go to the graves with the victims.

Opponents of capital punishment say it is cruel and that even the threat of it creates many months of anxiety and uncertainty for prisoners accused of major crimes. They contend that crime rates remain about the same with or without the death penalty, and say it never has been proven to be a deterrent.

Those who favor capital punishment cite the tragic maiming and killing of a needlessly large number of present and potential victims, attributing the growing frequency of such acts to law violators' recklessness, encouraged by the criminals' belief that executions no longer can be carried out.

Proponents say fear of death logically does deter some prospective wrongdoers.

They add that those who are sentenced are not free to commit more heinous crimes; execution assures that a prisoner will not be inappropriately freed by a future judge, parole board, governor or President.

There is fear that an innocent individual might be convicted in error. An imprisoned man can be released if exonerated, but there is no way to reverse an execution, it is pointed out.

But the fear that can pervade a neighborhood or community when crime is rampant also merits society's serious concern.

"Survival of the fittest" must not be the only choice offered to those who cannot or will not arm themselves to the teeth. Nor must punishment for evil deeds be so lax that citizens and officers are tempted to serve as their own "judge, jury and executioner."

The issue is complex and will bear further soul-searching and debate. There will be intense interest in the Quad-Cities, where a native son is among the prisoners newly in jeopardy, and where a multi-state murder spree that took two local lives ended in executions in Kansas a few years ago.

Unwise for Illinois legislators to legalize 'policy' games

Press-Record Springfield Bureau — Tempted by the prospect of obtaining more funds for the state, the House has passed a bill that would legalize "policy" games in Illinois.

By making these games legal, according to the theory, the state can levy a tax on the gross receipts of the games, thereby bringing into the general revenue fund, some experts estimate, as much as $6 million a year.

It appears that lawmakers are operating under the misconception that policy games are run by respectable organizations. Such groups are easily regulated and regularly turn over a certain percentage of their bingo earnings to the state as tax money.

We would caution the legislature that policy operations in no way can be compared with bingo.

Policy games are a type of lottery where players select their own numbers, with drawings held daily or even more frequently.

There is nothing charitable about policy games, and they are not run by church groups. It is a Mafia-controlled gambling operation carefully manipulated by that underworld organization.

We find it difficult to comprehend how the Revenue Committee thinks the state is going to regulate these policy games, let alone collect $6 million a year in taxes.

First, the state legalized bingo; then it set up the lottery. Now it wants to legalize policy games. What's next? Slot machines? Crap games? Prostitution?

The state of Illinois is deeply enough into the gambling business and ought to go no further. We urge the Senate to reject this move to legalize policy.

Political parties' platforms likely to provide a contrast

Press-Record Washington Bureau — It is conventional to put down the national platforms of both major parties as nothing more than platitudes wrapped in ambiguity and swathed in several layers of political opportunism.

But, in fact, the platforms of the two parties are likely to be different in significant ways that tell a great deal about the difference in the parties.

The pundits have been pronouncing eulogies for the funeral of the two-party system for years but all of these have proved to be premature — and for a good reason.

Traditions going back more than a century give each of the two major parties a distinctive character, a personality profile spelled out nowhere more clearly than in their national platforms.

Party loyalty may be weaker than ever in America. Loyalties may shift in a person's lifetime or in a geographical region in response to changes in situation and attitude.

But that doesn't make party principles meaningless. Allegiances change but the parties remain.

Examine for a moment the major planks of the Democratic platform adopted by the platform committee in Washington.

— Favoring national health insurance.

— Advocating a federally-guaranteed annual income for the poor.

— Supporting full pardons for all Vietnam war draft evaders and individual pardons for deserters on a case-by-case basis.

— Urging "horizontal" divestiture of corporations owning competing types of energy, such as coal and oil.

Does anyone expect the Republican platform to include such planks, however thickly wrapped in cotton batting?

The Democratic platform has been carefully framed, as the Republican platform will be. Both deserve careful and conscientious study.

PRESS-RECORD NEWS STAFF

Editor	William F. Winter	Regional Editor	Gary Schneider
Managing Editor	Harry Barnes	Photo Editor	Walter "Mick" Strange
Women's Editor	Valerie Evenden	Sports Writer	Ken Thompson
Society Editor	Donna Hartwick	Staff Photographer	Joseph "Pat" Foley

Wisdom of Big Brother

By RICHARD L. LESHER
President
U.S. Chamber of Commerce

For all of you who have wondered whatever happened to Dick and Jane since last encountered in your first-grade reader: They are alive and well and editing pamphlets for the Occupational Safety and Health Administration.

In evidence, I quote from the first two paragraphs of a new OSHA booklet entitled "Safety With Beef Cattle":

"The best way to not have an accident is to prevent it. Be careful around the farm. You can keep an accident from happening by following safety rules."

"Hazards are one of the main causes of accidents. A hazard is anything that is dangerous."

Some other gems from the same booklet:

"Don't get too tired. You can get too tired when working with cattle."

"Watch your step. Many people trip over animals and fall."

"Be patient; talk softly around the cows." (And carry a big stick?)

"When you are hauling cattle, do not put too many in the truck."

"When you are working around wastes . . . you need plenty of fresh air."

"Be careful that you do not fall into the manure pits."

This sage advice — written at the reading level of your average cow — is part of a series of pamphlets that will cost the taxpayer about $500,000, so OSHA is having the last laugh after all.

While OSHA demonstrates a firm grasp of the obvious, the Internal Revenue Service is having the opposite trouble.

In a random test, IRS taxpayer assistance personnel answered typical taxpayer questions incorrectly one out of four times, according to Rep. Charles A. Vanik (D-Ohio).

The staff of his Ways and Means Oversight subcommittee conducted the survey. In all, they asked 124 questions and got 32 wrong answers.

And that's comparatively good. An internal IRS survey conducted last year turned up an error rate of 72 per cent.

But IRS, too, has the last laugh. If you make an error on your tax return, it's your responsibility. And if incorrect IRS advice causes you to make the error, it's still your responsibility.

Heads, they win; tails, you lose. Maybe the answer is to crossbreed the people who write IRS forms with the people who write OSHA pamphlets.

Meanwhile, the Environmental Protection Agency has discovered — at a cost of only $4.2 million — that poorly tuned engines generate more pollution than properly tuned engines, something that any good mechanic could have told them for free.

Speaking of pollution, EPA still provides subsidized parking for its employes, as do many other federal agencies. It's a practice EPA does not recommend for other employers. Too many cars in the center of town cause pollution.

And speaking of disapproved practices, the U.S. Customs Service recently nabbed an expensive foreign car that a government official was trying to smuggle into the country. Seems it didn't meet emission and safety standards. Guess which agency the official works for?

Not to be outdone, that other diligent guardian of our safety (if not our sanity), the Consumer Product Safety Commission, is still laboring away trying to write a standard that will prevent matches from burning your fingers (or much of anything else). But not to worry: In three years, it has managed to produce only one standard, dealing with swimming pool slides.

That's enough for now, folks. Keep smiling through your tears. And until we meet again, try hard not to fall into those manure pits.

(The U.S. Labor Department said during the weekend it will rewrite the controversial farm safety booklet that has been described as demeaning to farm workers.)

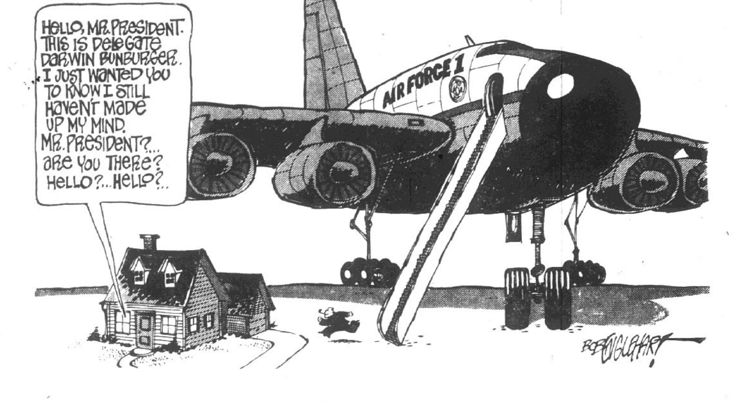

2-year governor faces tough term

By KEN WATSON

SPRINGFIELD — When the new Illinois Constitution was being drafted in 1970 there was considerable controversy surrounding many of its provisions.

But one major change that received the support of just about everyone was the provision that all statewide officers be elected in off-years.

Convention delegates and students of state government agreed that it would function better if those charged with the responsibility for conducting it were chosen on their own merits rather than riding into office on the coattails of a popular presidential candidate.

That logic still holds today.

Ironically, however, the Illinois shift to off-year election of the governor and all other state officers is coming at an especially inappropriate time.

To establish an off-year pattern of state elections it was necessary to limit one governor term to two years, before the normal four-year pattern could be resumed.

This means that the man elected in November will have to face the voters again in less than 18 months assuming he has opposition in his party's primary, a distinct possibility.

The sad prospect is that Illinois is going to be saddled with a two-year governor at about the worst possible time in its history.

Either Republican James R. Thompson or Democrat Michael J. Howlett is going to step into the governor's office next January faced with Illinois' most severe financial crisis in more than 40 years.

It is as likely as not that the November victor not only will have the historical distinction of being the only governor elected to a two-year term, but also as one who presided over a bankrupt state.

Over the years Illinois voters have usually granted their governors two four-year terms. It has generally been accepted that a new governor needs at least four years to learn the ropes administratively and legislatively and that even four years is not enough time in which to expect him to make much of a record.

But people have become more impatient in recent years and neither Howlett nor Thompson expects any sympathy upon being chosen for the two-year trial.

Both men obviously recognize the scope of the challenge that faces the next governor and each has taken some similar steps toward meeting it.

Both have announced plans for forming of blue-ribbon committees of prominent business, labor and other leaders to study the fiscal outlook and suggest some solutions.

The possibility has developed that Thompson and Howlett might agree on one joint committee to tackle the problem.

Such a move would recognize that the Illinois financial plight is becoming so deep that it cannot be resolved without some effort that goes far beyond politics as usual.

No one knowledgeable about the fiscal situation would expect any effective solution over the next two years. The challenge during that period will be to stave off complete financial collapse.

To get Illinois back on an even fiscal keel is going to take from four to six years at least and perhaps longer.

It will probably require a sweeping reorganization of state agencies, a restructuring of the over-all tax structure with some tax increases along the way.

Many accustomed state services are going to have to be cut or abolished. It may become more difficult for all who wish to go to college.

About all the really effective moves to shore up the state's finances are politically unpopular. Any governor who tried to carry them out strictly on his own would quickly be in as much trouble as a relief pitcher on a windy day in Wrigley Field.

The next governor is going to be operating in circumstances unknown to any predecessor.

General ranks high in state history

To the Editor:

Quad-Cityans, I am so sorry that I was unable to be with you July 3, 1976, to witness probably the greatest parade on record in the Quad-Cities.

It is most appropriate that also, during the Bicentennial, that you have chosen to honor your native son, General Andrew Jackson Goodpaster.

Gen. Goodpaster without a doubt ranks among the most esteemed people from Illinois in the history of our state.

I am sure that July 3, 1976 is a day that you will remember for years to come.

CHARLES H. PERCY
United States senator

Favors state employe wage boost

To the Editor:

I have read with regret that Illinois legislators have refused to appropriate funds for a 4 per cent wage increase for prison guards and mental health employes.

This increase is very moderate, since it does not even keep up with inflation, which has been seven per cent recently.

Chicago Democrats have opposed it for puzzling tactical reasons, in combination with Republicans who are trying desperately to keep the budget within limits.

I recognize that some members of my own party disagree with me on this, but I feel it is better in the long run to be statesmanlike on wages—rather than force inflation-pinched employes into confrontation tactics.

Unless we can somehow alter this unjust action, we are likely to see an explosion of pent-up anger in a public employe strike, unfortunately.

We would do better to refrain from starting up new projects, like Sam Vadalabene's Expo Center, rather than economize at the expense of state employes.

GLENN T. WILSON
Republican candidate for State Senate, 56th District

Goal of all—equal justice under law

To the Editor:

A few years ago, when I appeared before the United States Supreme Court in Washington, I was immediately impressed with the inscription on the front of the court building.

The inscription on the building housing the most powerful entity in the strongest nation in the world is beautiful and powerful in its simplicity, and yet it sums up what our nation is all about.

The inscription is just four words: "Equal justice under law."

For 200 years, we in this republic have worked and fought to achieve the goal so succinctly expressed in that one simple phrase.

In spite of all of the changes in the culture of our people across two centuries, in spite of the ebb and flow of different patterns in our social thought, in spite of all the pressures of modern civilization, we have guarded and strengthened the legal system the founders of this nation gave us, with the one goal in mind—"Equal justice under law."

That simple but great concept of the purpose of our nation is given life and strength every day by each law-abiding citizen of this nation and state.

Those of us who are charged with the stewardship of the rule of law that makes us a nation and state salute all of you who give that strength and life to our goal as a people: "Equal justice under law."

WILLIAM J. SCOTT
Illinois Attorney General

Hope for Carter-Stevenson ticket

To the Editor:

Nameoki Township Democrat Precinct Committeemen Jerry Adams, Art Theis, Helen Hawkins and Bob Dew and Committee Woman Ruth Andrews attended a public meeting of 23rd Congressional District delegates at the Democratic headquarters, 6312 State St., East St. Louis.

Mrs. Hawkins told the group that she ran as a candidate for delegate for Jimmy Carter, when people said, "Who's Jimmy Carter?"

"I am even prouder now to make a motion for the delegates to cast your votes on the first and succeeding ballots for Jimmy Carter," she said. The motion was seconded by Jerry Adams and approved unanimously.

Illinois State Treasurer Alan J. Dixon said, "I will convey that intelligence personally to Carter."

Illinois Senator Adlai Stevenson will be boosted by Illinois' 169 delegates for the vice-presidential spot on the ballot, Dixon said.

HELEN M. HAWKINS
Secretary-Treasurer
Nameoki Democratic Precinct Committeemen

New Fuller dream—world referendum

SPRINGFIELD — Pollsters will have a field day if R. Buckminster Fuller gets his world-wide referendum on government.

At a meeting of the American Institute of Architects in Philadelphia, architect and philosopher Fuller proposed that a "true world-wide democracy" could be established via satellite which could record the opinions of everyone below it on how they want to be governed. For that the architects gave him a standing ovation.

There are others who would rather lock up Fuller in a geodesic dome and throw away the floor plan.

Chief among them should be all those people who sit in congresses, assemblies, parliaments, village councils and the like.

When Fuller gets his satellite in orbit, we won't need those people anymore. If all of us on this little planet can mutually decide what government is best for us, we should also determine the daily operations of that government.

Politicians will be reduced to mere satellite monitors of public opinion.

Another faction which shouldn't be happy with Fuller's folly are the professional lobbyists.

Unlike politicians, lobbyists won't lose their jobs. On the contrary they will have more work than ever cut out for them.

Whereas at one time they only had to wine and dine a few legislators to receive favorable consideration, world-wide democracy requires that an entire state, or a nation be so entertained.

That certainly will tax some corporations far beyond their capabilities to buy favors or sell contracts.

Yet those are long range problems. The immediate consequences are more pressing. From the point of logistics alone the possibility is staggering.

Where are the Ropers and Gallups, assuming at least one of them gets the contract, going to find enough tally takers to meet the task?

Who pays the bill for this monumental election?

That question at least is easy to answer: The taxpayers of the world, that's who. That is about the only point to which world leaders are likely to agree when settling up this gargantuan opinion survey.

But we must accept some of Fuller's optimism. At least we can assume enough success to have a go at "true world democracy" via satellite.

Then on referendum day, shortly after the first polls open in some remote corner of the Earth, Walter Cronkite may advise us that:

"Based on a sampling of electors in one-one-hundred-seventeenth of the world's precincts and first returns from a half per cent of the precincts in Pago Pago the world is going to have a tribal chief government."

Bicentennial was memorable and meaningful—Pres. Ford

By PRESIDENT
GERALD R. FORD

We now mark the beginning of our third century as an independent nation as well as the 200th anniversary of the American Revolution.

For two centuries, our nation has grown, changed and flourished.

A diverse people, drawn from all corners of the earth, have joined together to fulfill the promise of democracy.

America's Bicentennial is rich in history and in the promise and potential of the years that lie ahead.

It is about the events of our past, our achievements, our traditions, our diversity, our freedoms, our form of government and our continuing commitment to a better life for all Americans.

The Bicentennial offers each of us the opportunity to join with our fellow citizens in honoring the past and preparing for the future in communities across the nation.

Thus, in joining together as races, nationalities and individuals, we also retain and strengthen our traditions, background and personal freedom.

As we lay the cornerstone of America's third century, I commend the officials and citizens of Granite City on their Bicentennial activities.

Efforts such as this are helping to make our great national celebration a memorable and meaningful one for all.

COLORFUL MARCHING BAND of Granite City High School South helps provide stirring music for the U. S. Bicentennial parade here while advancing smartly along the route from the GCHS South area through Madison to the Venice City Hall.

(Press-Record Photo)

SPRIGHTLY MARCHERS and snappy dressers are these musicians of the Granite City High School North band. The group was photographed while taking part in the Quad-City area's parade heralding the 200th anniversary of the United States.

(Press-Record Photo)

Opening acts at River Fest include entertainment stars

The recent signing of Firefall, a hot new country-rock group, to be the opening act for the July 28 performance of Loggins and Messina at the Mississippi River Festival has prompted Festival Director Lyle Ward to comment that "this is the best opening act season we've had."

This year's Festival, held on the campus of Southern Illinois University at Edwardsville, has "a number of 'name" groups supporting the top attraction for an evening," said Ward. "We are quite fortunate to have opening acts with this kind of drawing power."

Among the "name" attractions mentioned by Ward are Melba Moore, appearing with the Spinners on July 20; Sonny James and the Southern Gentlemen, who appeared with Jim Stafford on July 2; Emmylou Harris, who appeared with Jesse Colin Young on July 6; the Atlanta Rhythm Section, appearing with Todd Rundgren on July 13; and Tom Chapin, appearing with Gordon Lightfoot on July 27.

Other major opening attractions include Grinderswitch, which appeared with the Marshall Tucker Band on July 7; Valdy, appearing with the Nitty Gritty Dirt Band on Aug. 4; Andrew Gold, appearing with Linda Ronstadt on Aug. 8; the Scott Air Force Base Band, appearing with the St. Louis Symphony on Aug. 14; the British Airways Silver Wing Brass Band, appearing with the Scottish National Orchestra Chorus and the St. Louis Symphony Saturday, July 10; and Firefall, appearing with Loggins and Messina on July 28.

"Firefall has been hot lately," said Ward. "The group has a country-rock sound that ought to fit in well with the acoustic sound of Loggins and Messina."

Firefall is led by Rick Roberts, an ex-Flying Burrito Brother, who played with the Burritos in the days of Chris Hillman and Mike Clarke (both original members of the Byrds) and Bernie Leadon (now of the Eagles).

In 1974, Roberts began assembling a new band to play the Colorado Rockies' inspired country-rock that Firefall features.

It was 1975 before the five-man group was assembled, and only last April that the first album, "Firefall," was issued.

The success of that debut album—currently on Billboard's top 40 album list—helped prompt the group's first national tour, one stop of which will be the Mississippi River Festival.

The Atlanta Rhythm Section, opening the evening for Todd Rundgren on Tuesday, July 13, plays a brand of progressive rock that was a favorite with critics long before the group caught on with the rock public.

The group's first two albums were praised by critics but low on sales. The third album, "Third Annual Pipe Dream," and the latest album, "Red Tape," are said to be proving the critics right and also reaching the record-buying public.

Melba Moore, appearing Tuesday, July 20, with the Spinners, is what Clive Barner of the New York Times called "a delight. Miss Moore has an irresistibly knowing innocence, the timing of a superb comedian and the God-given ability to walk straight into an audience's heart and hang around there."

Miss Moore's start was in the Broadway production of "Hair," followed by "Purlie," for which she received the 1972 Tony award.

After her Broadway success, she expanded to solo performances in concert halls and clubs around the country. She has received the critical comment that she is "probably the most exciting night club performer since Barbra Streisand."

The British Airways Silver Wing Brass Band, appearing with the Scottish National Orchestra Chorus on July 10, is a group formed in 1972 when members of the British Airways Silver Wing Club helped employes working at London's Heathrow Airport to form a brass band.

All of the players are employes of British Airways, with the exception of Stan Tamplin, the band's director and the only professional musician in the group. The band is visiting the St. Louis area as guests of the Highland, Ill. Bicentennial Commission, repaying a visit the Highland High School Band made to England last summer.

Tom Chapin, appearing with Gordon Lightfoot Tuesday, July 27, has been the star of the television series, "Make A Wish," and is a brother of Harry Chapin, who also appeared at the MRF.

Valdy, appearing with the Nitty Gritty Dirt Band on Wednesday, Aug. 4, is a Canadian musician who has, according to critics, "established himself as the most important songwriter and performer in Canada today."

Music Canada Quarterly said, "His music evokes a certain tenderness and a gentle sensitivity we all need to be exposed to."

Odd Fellows install officers

Tri-City Lodge 1031 of the Independent Order of Odd Fellows has installed new officers for the fall term in ceremonies conducted at the lodge hall at 1428 Third St., Madison.

Those installed were:

Dean Gergen, noble grand; Bill Salmon, right supporter to the noble grand; Walter Volkmar, left supporter to the noble grand; Harold Brandon, vice grand; Ronald Skinner, right supporter to the vice grand; Glenn Davis, left supporter to the vice grand.

Kenny Williams, warden; Emmet Gregory, conductor; Bob Mischke, outside guardian; Harvey Arnhart, inside guardian.

Ruel Rose, chaplain; William Smith, right scene supporter; Sherman Smith, left scene supporter; Lester Cook, musician.

John Evanoff, past grand; George Ruby, recording secretary; Jim Gann, financial secretary and Harry Orrell, treasurer.

After the installation Fern Stein was presented his 60-year pin by Lester Cook.

Undercoating— Ralph's Texaco 22nd & Madison Ave.

INSURANCE
CALL
COCHRANE-WOLF Agency
876-1767 — 877-2345

GILBERTS EthanAllen
Summer Sale
Immediate Delivery on Most Ethan Allen Home Furnishings!
Save 10% to 20% on our most popular furnishings

See the lowboy chest below the mirror? It's a cousin of the grand highboys rich with the history of America's past . . . exquisitely designed. All these graceful Georgian Court pieces are beautifully scaled for today's living — and all, upholstered pieces too, are in our Ethan Allen Summer Sale collection. Home Planners to help you select from many American Traditional moods . . . Yesterday's designs . . . for today.

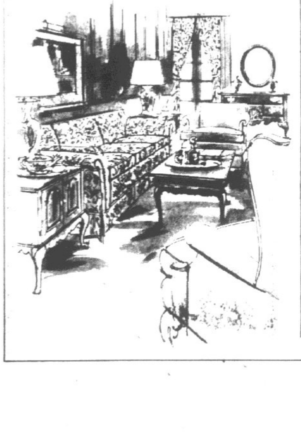

Was it the cane work on the chairs? That imposing buffet, or maybe the eye-pleasing etageres that drew your attention to this dining room? Nice how it all exquisitely blends because this is gracious Georgian Court — a collection evoking 18th Century elegance. And each piece is from our Ethan Allen Summer Sale! Not to be missed!

What every bedroom should have. A butler's tray table — originally a folding stand on which the butler set the tray. The bedroom pieces? We thought you'd notice. Exquisite Georgian Court! A most formal setting for the tenderest of expressions. Gently priced during our Ethan Allen Summer Sale.

Come on over to our house...
STORE HOURS: OPEN DAILY 9 A.M. - 5 P.M. FRIDAY & MONDAY 9 A.M. - 9 P.M. OTHER TIMES BY APPOINTMENT
GILBERTS
CARRIAGE HOUSE
an Ethan Allen Gallery
410 PIASA STREET, DOWNTOWN ALTON . . . PHONE 465-7776

Gamm's
SHOEPERMARKET
5¢ SALE
Friday, Saturday July 9 & 10
Choose from entire stock! Women's name brand spring and summer shoes.
Buy first pair at Gamm's low, low regular discount price. Get the second pair of equal value or less for a nickel.
Select group of men's shoes included.
Or choose a Handbag instead of the second pair.
Select group of canvas shoes included.
ALL SALES FINAL
Gamm's
SHOEPERMARKET
master charge
BANKAMERICARD
Granite City
Bellemore Village Center
East Alton
Willshire Shopping Center
Cahokia
Nova Shopping Center

Traffic deaths decreasing here

Traffic deaths in the Quad-Cities during the first half of this year were 43 per cent below the number of fatalities in the same period last year, despite the fact that the number of accidents involving injuries and the number of persons injured increased substantially, statistics compiled by the Press-Record showed today.

During the first half of this year through June 30, nine persons died in accidents occurring in the Quad-City area, or in accidents elsewhere that involved Quad-City residents as victims, the statistics show.

A total of 16 persons died in traffic accidents during the first six months of 1975.

The reduction in this year's traffic death ratio results primarily from a new traffic record set in January, February and March this year when there were no accident fatalities over the three-month period. In contrast, a total of five persons died in those three months of the previous year.

The traffic fatality reduction is in contrast to a 25 per cent increase in the number of accidents in which injuries resulted during the six months period as compared to the same period a year ago, and a 21.3 per cent increase in the number of persons injured in those accidents.

Statistics show that during June there was a total of 75 injury accidents in the Quad-Cities, in which 101 persons suffered injuries. This brought to 375 the total number of injury accidents so far this year, involving a total of 546 persons injured.

In comparison, a total of 299 injury accidents occurred in the area during the first six months of 1975, resulting in injuries to 450 persons.

These statistics reflect a 25 per cent increase in the number of accidents during the first half of this year over the number of accidents during the same period a year ago, and a 21.3 per cent increase in the number of persons injured during the same periods.

Traffic fatalities this year included six during April, one in May and two during June. In 1975, the traffic death record shows one fatality in January, three in February, one in March, four in April, none in May and seven in June.

The total of nine fatalities during the first half of this year establishes a record in recent years for the lowest number of traffic deaths in that period.

In 1974 there were 13 traffic deaths during the six months period; in 1973 there were 13, and in 1972 a total of 11 persons died in accidents within that period. During the first six months of 1971—the year in which a record 46 persons were killed—a total of 28 persons died in traffic accidents during the first half of the year.

Cold reduction of steel begins

(55th of a Bicentennial year Press-Record series)

Despite the continuation of the economic depression in the United States, Granite City Steel Co. stockholders in the mid-1930s approved issuance of additional shares of stock to provide funds to keep pace with the fast-changing steelmaking technology.

A continuous hot strip mill was installed, followed by a 48-inch, four-high reversing cold strip mill with four rolls in each stand.

The high speed, continuous cold reduction mill not only operated at many times the speed of the old hand mills but, because of its precision, produced a superior product.

The cold working gave the sheet a smooth surface, and so changed the grain structure that after reheating (a process called annealing) it could withstand the stress of forming and drawing operations without breaking or tearing.

This process developed extensively in the steel industry during the period 1930-1939.

By 1937, a $10,000,000 expansion and modernization program was completed.

In 1939, further additions were affected. In order to improve the balance between the hot mill capacity and the cold mill finishing capacity, the company constructed an additional reversing cold strip mill and a temper mill.

This expenditure was financed by a six-year $4,000,000 mortgage loan, maturing serially over the period with interest at 4¾ per cent.

One of the major economic problems which arose with the development of the continuous hot and cold strip mill processes—and created a dilemma for Granite City Steel—was technological unemployment.

This was a period of depression when mass unemployment already seriously affected the lives of the people of Granite City as well as the rest of the nation.

At the same time, every new strip mill put into operation meant that more men who were dependent on the old hand mill process for employment would find their talents unwanted and their jobs gone.

On the other hand, if the company continued to operate the hand mills and did not accept the modern methods, it would lose business to its competitors because it could not meet the demand for superior sheets in greater quantity.

The management of Granite City Steel Company examined the situation with great care. At that time, the large steel companies had installed the modern continuous process.

Of course, many other small companies were operating hand mills, but this was an obsolete and marginal facility which cost more to operate and produced an inferior product.

Also, the capacity of the new mills would be adequate in depression; therefore, the hands mills would be the first to suffer when the sheet demand slackened in the industry.

Consequently, in times of economic depression, the workers would never be sure of full-time employment.

Instead of enjoying a relatively healthy industry in which people were fairly sure of work, the employes in hand mills would be living from day to day in a "sick economy," working one day and off the next, depending on the demand for the product.

The short-run consequences of the modernization were severe; however, the long-run benefits to the economy were substantial. Therefore, it was decided that, all things considered, everyone would profit from modernization of Granite City Steel.

Hayward Niedringhaus tried to explain this situation in March 1939 when, speaking to local civic organizations, he said:

"I know very well that the forced reduction we were compelled to make has caused a great deal of hardship in the community.

"You must remember, however, that if our board of directors had not had the courage to expend this great amount of money necessary to keep the Granite City Steel Company a going concern, that the plants of the company in all probability would have been closed instead of 2,000 men being employed with a potential payroll of $4,000,000 a year."

Granite City Steel was the smallest steel company in the world to install the continuous strip rolling equipment, the next smallest being the Wheeling Steel Crop., with a capital investment of $155,000,000.

Great efforts were made to keep the costs of manufacturing down.

The company spent large sums on construction and machinery, but figured that costs of production would be less with such machinery, so that within a short time the machinery would pay for itself.

Nevertheless, the expansion and modernization program and the training of personnel in the new processes resulted in unavoidably high costs.

In addition, the market in general was unsatisfactory during those years, so net income was adversely affected.

In 1938, the company suffered its first net income deficit, amounting to about $330,230.

MOTORCYCLE ACCIDENT

Donald Soden, 24, of 124 Granville St., Venice, was treated for bruises to his left knee and right hand and released from St. Elizabeth Hospital this week after falling from his motorcycle.

Problems You Can't Hack?
We "Rap" at The
Agape Youth Center
80 BRIARWOOD, GRANITE CITY
EACH FRIDAY AT 7:27 P.M.
CALL AT 451-1555

Vandalism at Frohardt

Vandals caused extensive damage to Frohardt School during a break-in discovered Tuesday.

Custodians discovered two windows to Room 119 were broken and entry gained by reaching through to unlock and open the windows. The classroom was ransacked and spray paint was sprayed on the walls and blackboards.

In the hallways, kitchen and boiler room, four fire extinguishers were emptied on the walls and floors. Boxes of spray paint, books, tools, nuts and bolts, supplies from desks and other items were scattered through the hallways and obscenities were painted on the walls and lockers.

In the kitchen, coffee, tea and food were thrown throughout the area and a large quantity of cheese was burned on the stove.

A brace was removed from the south door, which was believed used to exit the school.

Nothing was determined to be missing.

Blood program next week

A Red Cross bloodmobile, under the sponsorship of Church Women United, will be in the Quad-City area four days next week.

Tuesday, Wednesday and Thursday, July 13 through 15, a bloodmobile will be at St. Margaret Mary Catholic Church, 1900 St. Clair Ave., and Friday, July 16, a bloodmobile will be at St. Mary's Catholic Church, 10th Street and Alton Avenue, Madison.

The bloodmobiles will be open from 2 p.m. to 6:45 p.m. each day.

Dr. William V. Miller, director of the Missouri and Illinois Regional Red Cross Blood Program, urged all healthy individuals "to share their good health as blood donors."

He noted one pint of blood now can aid more people than ever before, since much blood now is separated into its components.

The red cells can aid a heart patient, who is not actively bleeding; the white cells can help persons fighting an infection, and the separated plasma and cryoprecipitate, can aid a hemophiliac's blood in clotting and helping keep him from bleeding to death.

"Your blood donation now means more to more people than ever before so we are urging everyone to give blood at the Red Cross Bloodmobiles," Miller concluded.

Hospital notes

Patients admitted to St. Elizabeth Hospital Tuesday:

Richard O'Dell, 4810 Kirkpatrick; Kenneth Meadows, Glen Carbon; Robert Thomas, 4506 Kirkpatrick; . Walter Bursey, 1221 Logan, Venice; Judith Podner, Glen Carbon; Demarion Newton, E. St. Louis; Roberta Ferguson, 2108 Miracle; Denise Buckingham, 10 Watertown.

Dessie McAmish, 1506 Joy; Georgia DeBunk, 1629 Third, Madison; Herman Bradley, 121 Carver, Madison; Maggie Milton, 1088 Kirkpatrick; Martha Horn, E. Alton; Vonda Baugh, 2218 Edwards; Rickey Gooch, 2100 Nameoki; James Townsend, Fenton, Mich.; Phillip Thebeau, 2519 Sheridan.

Sarah Shemwell, 2500 Angela; Mindy Cann, 2212 Alexander; Kathryn Darner, 1534a Niedringhaus; Alberta Scott, 144 Viola Jones, Venice; Marilyn Wolfe, 1742 Poplar; Janie Kemp, 821 Franklin, Madison; Sidney Hughes, 1305 Iowa, Madison; Sheryl Plantiz, 2606 Grand; Donna Synder, 1640 E. 23rd, Apt. 1; Ruchard Davis, 2031 Bryan.

Linda Polette, 2916 Oregon; Elva Miller, 1701 Garfield; James Champion, 2527 Hodges; Clifford Green, 1516 Sixth, Madison; Delores Keiffer, 2708 Angela; Robert Klinger, 157 Briarmoor; Mary Boyer, RR 2 Box 699; Anton Hammel, Highland, Ill.; Bernadine Falcetti, 2252 Benton; Alice Brown, 1707 Edison; Russell Gaddy, 2413 Iowa; Charles Ebersoldt, 70 University; Florence Haeffner, 8 Bardley.

Elizabeth Ledbetter, 3216 Harvard; Lois King, 2235 Bern; Bobby Scott, E. St. Louis; Florence Austin, 3169 Jill; Stephen Saltich, 2820 Wayne; Edward Wulf, Wood River; Onita Snipes, 160 Briarmoor.

Ernest Kelly, Hornbeak, Tenn.; Lucille Carter, P. O. Box 203, Madison; Floyd Brown, 1233 Klein, Venice; Mayme Schaeffer, 2309 Wilson; Debra Hollis, 23 Bradley; Cordia Persinger, 1623 Fifth, Madison; Abby Daugherty, 2231 Grand; Charlene Farris, Collinsville.

The Way It Was –

July 8—A public reading of the Declaration of Independence is presented at the statehouse in Philadelphia where the King's arms were taken down.

July 9—The reading of the Declaration of Independence before New York troop brigades at 6 p.m. is followed by singing of the 80th Psalm and three cheers.

July 10—Congress hears a committee report of ill treatment of American prisoners by the British, noting that the American troops are in custody of "savages."

July 11—Smallpox fatalities continue to mount among American troops camped in New York as a doctor there records burying more than a hundred in eight days.

TRY A PRESS-RECORD
CLASSIFIED AD
FOR FAST RESULTS

For
YEAR 'ROUND
GIFT IDEAS
and many other For Sale
classifications
GRANITE CITY
PRESS-RECORD

Stampede

Get Up to 1200 Bonus TOP VALUE STAMPS With Coupons Below!

FRIEDMAN'S
FIFTH & MADISON
MADISON, ILLINOIS
PHONE 877-6000

We have a GIFT for You — TOP VALUE STAMPS

— HOURS —
Monday thru Saturday
8:30 A.M. to 5:30 P.M.

WE OFFER ONLY THE FINEST QUALITY PRODUCTS AT COMPETITIVE PRICES . . .
Plus THE ADDED SAVING OF

TOP VALUE STAMPS

VALUABLE COUPON 1-78-DC.
300 BONUS TOP VALUE STAMPS
For Just Visiting Our Store
No Purchase Necessary
coupon good only at
FRIEDMAN'S
5th & Madison Ave. Madison
Phone 877-6000
COUPON GOOD THROUGH THIS DATE JULY 22, 1976
COUPON VALID ONLY IF MERCHANT'S NAME IS PRINTED OR STAMPED ON THE FACE

Wayne's MEN'S WEAR

408 Madison Ave., Madison
PHONE 452-7110
WE SPECIALIZE IN TUXEDO RENTALS
SLIGHT CHARGE FOR ALTERATION

— HOURS —
Monday thru Saturday
9:00 A.M. to 6:00 P.M.

IS OFFERING . . .

TOP VALUE STAMPS

VALUABLE COUPON 1-78-DC.
300 BONUS TOP VALUE STAMPS
For Just Vititing Our Store
No Purchase Necessary
coupon good only at
WAYNE'S MEN'S WEAR
408 Madison Ave. Madison
Phone 452-7110
COUPON GOOD THROUGH THIS DATE JULY 22, 1976
COUPON VALID ONLY IF MERCHANT'S NAME IS PRINTED OR STAMPED ON THE FACE

JACKSON PHOTO CENTER

300 Madison Ave.
Phone 451-9523

— HOURS —
Monday thru Saturday
9:00 A.M. to 8:00 P.M.
Sunday 11:00 A.M. to 5:00 P.M.

WANTS YOU TO HAVE BONUS

TOP VALUE STAMPS

VALUABLE COUPON 1-78-DC.
300 BONUS TOP VALUE STAMPS
For Just Visiting Our Store
No Purchase Necessary
coupon good only at
JACKSON PHOTO CENTER
300 Madison Ave. Madison
Phone 451-9523
COUPON GOOD THROUGH THIS DATE JULY 22, 1976
COUPON VALID ONLY IF MERCHANT'S NAME IS PRINTED OR STAMPED ON THE FACE

LARRY'S SUPER SERVICE STATION

Niedringhaus & State St.
Phone 452-0527

— HOURS —
Monday thru Friday
7:00 A.M. to 6:00 P.M.
Saturday 7:00 A.M. to 5:00 P.M.
"We Feature Complete Mechanical Work"
Larry Hoelter, Prop.

OFFERS . . .

TOP VALUE STAMPS

VALUABLE COUPON 1-78-DC.
300 BONUS TOP VALUE STAMPS
WITH A FILL-UP
8 Gallon Minimum
coupon good only at
LARRY'S SUPER SERVICE STATION
Niedringhaus & State St. Granite City
Phone 452-0527
COUPON GOOD THROUGH THIS DATE JULY 22, 1976
COUPON VALID ONLY IF MERCHANT'S NAME IS PRINTED OR STAMPED ON THE FACE

REALTOR Multiple Listing Service

GRANITE CITY BOARD OF REALTORS

REALTOR MEMBERS ARE PLEDGED TO A STRICT CODE OF BUSINESS ETHICS

BOB BARTON REALTY

4741 MARYVILLE RD
931-6200

5 ACRES- LOCATED near Golf Course and Country Club in Bethalto, Ill.; perfect for building. CALL for directions to make a personal inspection today!

OVER 2 ACRES and frame 2 BR cottage; LR, Dining Rm, Kitchen with electric oven & range; full basement; Finish out the summer in the wide-open-spaces!

COLLINSVILLE-100 Kingsbury Ct.-nicely carpeted 3 BRs, LR, Dining area, kitchen with new oven & range; New CENTRAL AIR and furnace; ALL this only spacious ½ ACRE.

TIRED OF RENTING? Pay yourself by purchasing 3 BR, frame home with LR, Kitchen, large 2 car garage! THAT'S RIGHT-ONLY $18,500.

SCREENED BACK PORCH for summer, and FIREPLACE for cosy winters. All included in this 3 BR frame home; Kitchen with built-in oven & range; large lot nicely shrubbed; garage. MAKE IT YOURS for $28,500.

VA APPROVED- 3 BR maintenance free frame home with large fenced back yard; 2 car garage; richly panelled & carpeted. $24,500.

FHA OR VA- 3 BR frame with CENTRAL AIR; carpeted LR, Kitchen with wooden cabinets; large bath; full basement. Move in before school starts.

4 BR HOME with LR, Dining Rm, both carpeted; 2 baths; large walk-in closet; full basement; 2 car garage; fenced yard. A STEAL at $17,500.

START OUT in this tastefully paneled 3 BR frame home with LR, Kitchen; garage; deep lot. MOVE IN for $12,900.

SALES STAFF:

BOB BARTON, Broker	931-5221
June Barton	931-5221
Alex Biason	931-6201
Marie Szymcek	877-4674

ANDERSON REALTY

3675-C NAMEOKI RD.
877-7544 — 877-7677

MOBILE HOME: Its' 12x60 & sets on fenced corner lot. Call for more info.

WILSON PARK AREA: Brick hm. with 3 or 4 br., lr., dr. & kit. Has fam. rm., 1½ baths, full basement. Ideal for family living with above ground pool & patio. CALL NOW!

— SPECIAL —

XTRA NICE 2 STORY HOME: Has 4 big br., big lr. big fam. & game room, kit. W-snack bar. Fully carpeted, 2 baths & C-A. Edge to Town Bargain

ZONED HEAVY INDUSTRY: 12 prime acres off Rt. 111 Near Venture Store. Call "Satch" for details.

NEW LISTING— Big brick home with 4 br., lr., dining room with bi. bookcase, nice kitchen with oven & range, fireplace & att. garage. Beautiful shaded 150x250 ft. lot. Call "Satch" about this beauty. $32,500.

VA-FHA BUYERS: 4 br. ranch lr, dr., & kit., carport too! Only $18,500.

1415 SIXTH ST. Three br., lr., kit. & full bath. Move in Now $10,400.

917 GRAND: two br., lr., kit., basement & garage. Has fenced yd.

MT. OLIVE: Home with 3 br., lr., kit., Country size lots with fruit & shade trees.

WE NEED YOUR HOME TO SELL!

BILL ANDERSON (Broker)

Wm. Satch Page	931-0054
Warren Taylor	876-0091
Mary Schisler	876-5928
Don Vaughn	931-4572

STEVEN E. BRISTOL

BUDGET BUY — New listing. 4 bedrooms, large living room and country style kitchen, fenced yard, insulated aluminum siding, new gas furnace. $10,500.

GITCHOFF-BRISTOL AGENCY has three lots at Holiday Shores. The owner must sacrifice.

BRICK DUPLEX TOWN HOUSE — Each unit has a large living room, eat-in type kitchen, 1½ baths, 2 bedrooms, family room and utility room. $31,900.

WE HAVE A lovely three bedroom ranch on the edge of town with a maintenance free exterior. This house could be assumed with $1,200 down and no closing costs. your total payment would only be $166 a month.

BUILDERS - DEVELOPERS — We have 12 lots for sale. City water, sewers, etc. No reasonable offer will be refused.

4 FAMILY DUPLEX — 2209-11 Cleveland. This unit is in good condition throughout. It will pay itself off in 10 years.

THE SPOT TAVERN — A good clientele plus a good income equals a good business for you.

Gitchoff Bristol Realty

877-2006

Andy Gitchoff
Steve Bristol - George Crews

STEELE-KUNNEMANN

call 876-0252
1318 Niedringhaus
After Hours
Call 876-2556

REALTOR Multiple Listing Service

READY TO SELL?
WE NEED ALL TYPES OF properties, any part of the city. Courteous consultation. No obligation. Call 876-0252.

RECREATION LOTS: 2 lots at Lake of Egypt near Marion, Illinois. Ideal for summer home, mobile home or camper. Excellent fishing and hunting area. Only $3500 for both lots. Or see and make offer on your terms.

COMMERCIAL PROPERTY: Excellent condition. Has 2 offices and store front space and warehouse or work shop space in rear of bldg. Suitable for many types of business. Spacious 3 room and bath apt. upstairs. Gas heat and central air conditioner. A terrific value at $14,950. Will consider contract for deed to qualified party.

COMMERCIAL BLDG.: 2 story brick near Downtown. Has 3600 sq. ft. both up and downstairs. PLUS full basement. 2 store spaces and two 5 room apts. upstairs that are ideal for professional offices or residential use. New gas fired boiler. Call for further details!

BRAND NEW BRICK and frame 6 room 1½ bath homes with colonial front porch and full basement, now being built to order. Choice of 2 excellent locations. Additional savings to purchaser for doing painting and other minor finish items. Call today for information!

— CHOICE HOMESITES — NEAR GLEN CARBON on the bluffs. Beautiful rolling terrain ideal for walk-out arrangements. Financing available.

Charles Meyer . . Home	345-5231
Clarence Boettiger	876-2556

LUEDERS AGENCY

12 Nameoki Village

REALTOR Multiple Listing Service
Since 1925

LOVELY ¾ B.R. FRAME DWELLING, 1½ baths, basement, carpeting like new, paneled walls, all for $15,750. Will go GI or FHA. 3rd Street. Quick possession.

3 B.R. REDWOOD SIDING RANCHER, 2 car garage, 125 ft. lot. 708 26th St.

3 B.R. BRICK RANCHER, basement, family room, carport, corner lot. 2546 Pontoon Road.

VACANT: 4 big bedrooms, dining room, eat-in kitchen, basement, gas heat, two baths, garage, bargain price of $14,950. 2128 Cleveland.

CONTRACT FOR DEED: $500 down on this clean frame cottage, bath and space heater. 709 26th St.

YOU CAN COMPLETE THIS 4 b.r. frame at 2907 Nameoki Drive. Basement, live in it while you finish the job.

FOR LIGHT INDUSTRY, 3½ acres at 2400 Adams. Warehouse-office and switch, contract for deed available. low price on this.

22ND AND MADISON: 100 ft. frontage, 7 rm. brick dwelling, store bldg. and garages.

PHONES:
877-0388 — 452-4174

After 5 P.M. Call

Mildred Fehling	876-2244
or Fred Fossieck	931-3629

COCHRANE-WOLF AGENCY, INC.

876-1767
877-2345 452-8175
1506 Johnson Road

REALTOR Multiple Listing Service

NEW LISTING: Neat and clean two bedroom brick with one car garage. New carpeting and paneling. Also has utility rm. and conc. patio. Cent. air plus a nice full bsmt. 2615 Madison Ave. Price only $23,500. Appt. only.

MUST SELL: Left town already. Glenview area. 3 bedroom on corner lot with fenced yard. Has a 12x15 family rm., rich carpeting only 3 months old, wallpapered very nicely, plus 1 car garage and 2 window air conditioners. Has new furnace. Would you believe this low, low price of only $19,500. Call today for showing.

NEW LISTING: Spotless 3 bedroom frame with 1 car garage on a corner lot. Has cent. air, tile bath, carpeted and paneled walls. Also has 7x10 metal shed, fenced yard. Price just $25,500. 2549 North Bridge, Lexington Sub.

VERY GOOD INVESTMENT OR HOME: Brings in $345 month. 12 room, 4 family brick. Downtown convenience, 2137-39 Benton. 4 modern baths, some furniture included. Big nice bsmt., fenced backyard. Needs small repairs, paint, but easily worth $2000 or more than $16,500, our price.

INCOME PROPERTY: 2 bedroom frame, has living rm., dining rm., and kit. Also, full basement. Has 4 room apartment above, plus 3 room cottage in rear. Carpeted and paneled, drop ceilings. 2251 Delmar. Price $17,500. Call for appt.

ATTRACTIVE 4 ROOM BRICK, full bsmt., central air, one car garage, 2 bedrms w-tile bath & carpeting in living room, very neat. Call us to see 2661 E. 27th St. Price Only $19,950.

J.C. Cochrane—876-0160—Home
Sam Wolf—877-1366—Home
Ron Ely—451-9147—Home

King and Hoffman Realty

2861 Madison Ave.
877-5977

REALTOR Multiple Listing Service

A BEAUTIFUL WOODED SETTING in Glenwood Estates- This eight room Spanish style home offers 2300 sq. ft. of plush living area, 3 large bedrooms, complete built in kitchen, formal dining room, living room and family room with wood burning fireplace, 2½ baths, central air, 2 car garage, situated on a 85x150 ft. wooded lot.

ANOTHER NEW LISTING in Glenwood Estates-4 bedrooms, ranch style with a walkout basement. This home has a large built in kitchen with family room area and living room, 3 nice bedrooms, recreation room or family room on walk out level to patio. 2½ baths, 2 fireplaces, central air and 2 car garage.

NEW LISTING-4 bedroom brick, 1½ baths, full basement, fireplace, fenced yard. $17,500.00.

NEW LISTING-3 bedrooms, maintenance free, living room, kitchen, beautiful family room, with fire place, air conditioning. $24,900.00.

NEW LISTING - Edge of Town-50x322 ft. lot, 3 bedrooms, living room, kitchen, low taxes only $11,500.00.

NEW LISTING-Park area, 2 bedrooms, living room, complete new kitchen, finished basement, new carpeting throughout, under $21,000.00.

NEW LISTING-Beautiful 4 bedroom, living room, formal dining room, family room, fenced yard, air conditioning and only $23,500.00.

WONDERFUL BUY—NICE NEIGHBORHOOD-2 bedrooms, formal dining room, central air, garage. Believe it or not $21,500.00.

TED VALENCIA	931-2634
FRED KING	1-288-7315
JOHN MARTINEZ	797-0322
CARL HOFFMAN	931-6379

Royce Realty

2862 Madison Ave.

REALTOR Multiple Listing Service

876-5050

OPEN EVERY NIGHT 'TIL 8:00

CUTE TWO BEDROOM DOLL HOUSE: Carpeted living room & bedroom. Nice kitchen, fenced yard, large heated two car garage. See this home today!!

LOVELY TWO BEDROOM HOME: Every room is beautifully carpeted. Built-in kitchen. Dining room, living room. Basement partially finished. Cyclone fenced yard. Very good location. Only 10 per cent down needed. Don't miss this buy!!

EXTRA SHARP FOUR ROOM FRAME: This smaller home has been well cared for. Full basement. One car garage. Ideal for younger couple, just getting started. Priced at only $11,500.

BEAUTIFUL THREE BEDROOM BRICK: Living room combination kitchen & dining area; lots of nice wood cabinets in kitchen. Full basement. Double car attached garage. Lighted patio. Nicely landscaped, priced in the mid 20's.

LOOKING FOR INCOME PROPERTY: Live down stairs and rent out upstairs. Also rental in rear. Call for more information!!

LOVELY THREE BEDROOM FRAME: Located on Warren. Very clean, carpeting in every room except kitchen. V.A. no money down. Payments of only $175 per mo.

LOVELY ONE AND HALF STORY FRAME: Located in East Granite. Wood burning fireplace in living room. Formal dining room, full basement, central air, large kitchen. Fenced yard. All this for only $16,500.

ROYCE REALTY
876-5050

Broker, Bernard Royce	452-8191
Jerry Voorhees	931-2857
Bill Hoffman	931-3058
Doris Jones	797-0144
Jim Royce	876-5371

MORRISS REALTY CO.

1907 EDISON AVE.
Serving This Area For 73 Years

REALTOR Multiple Listing Service

876-4400

1720 OLIVE: 5 room modern frame with central air. W-w carpeting in living room & dining room. Big garden size lot. Full Price $8950.00

1607 5TH STREET: 5 room modern frame on 50 X 125 lot. Home features full basement, 2 bedrooms, living room, dining room, kitchen & full bath. Wood burning fireplace in living room.

PRICE REDUCED: 7 room 4 bedroom split-foyer on quiet no-thru street. Home features include built-in kitchen, big family room, cooling central air. Fast Possession To Qualified Purchaser.

3128 WAYNE: Ideally located and just perfect for starting or retired couple. 2 bedrooms, carpeted living room, new kitchen cabinets, central air, 13x14 utility room or 3rd bedroom, detached 1 car garage.

PRICE REDUCED: 1½ story brick near to Wilson Park. Finished basement. Built-in kitchen. 4 bedrooms, 2 full baths, 2 car garage. Call 876-4400 For Appt. To See!

2539 HEMLOCK: 4 room modern frame on big 50 X 160 garden size lot. Beautiful built-in kitchen. Full Price $12,900.

OFFICE PHONES
876-4400 — 451-7880
After 5
SALESMEN PHONES
ART HOFF—876-4461
FRANK KAYICH
876-6417
Ralph Morriss—Broker
MORRISS REALTY CO.
1907 Edison Ave.

Whitt Realty

Multiple Listing Service
3516 NAMEOKI ROAD
OFFICE 877-3900

Salesmen Home Phone

Dale Beck	797-0433
Steve Suess	876-2256

SPECIAL THIS MONTH - 2457 Center Street. 5 rm., 2 bdrm. home. Full basement, carpet, nice kitchen. $15,750. Immediate possession to qualified buyer.

WILSON PARK AREA- Excellent 5 rm., 2 bedrm. home. Luxurious family room with cozy fireplace, w-w carpet, and large 2 car garage. $23,500.

FIRST OFFERING-WILSON PARK AREA-Ideal 2 bdrm. starter. Full basement, beautiful new kitchen and 1 car garage. Excellent condition. Better call now for more details.

SPACIOUS 6 RM., 2 STORY HOME. 2 full baths, full basement, fenced yard and w-w carpet. Plus much more. Let's see Delmar today!!!

5 RM., 2 BEDRM. HOME WITH big 1½ car garage. 60' x 180' lot. Good country location and only $15,900.

NEED STORE ROOM, WAREHOUSE, OR SHOP? Check this 2880 sq.ft. with nice 3 rm. apt. in good commercial location. Big 95' x 180' lot. 5429 Maryville Rd. $28,000 or make offer.

PRICED RIGHT AND READY TO OCCUPY - Extra nice 4 rm. home with basement and garage. Also pretty fenced in yard at 2629 Lincoln. Priced at $14,950.00.

2 FAMILY MONEY-MAKER: Live in one side and let tennant pay your rent. 1829-31 Edwardsville Rd. is well located and in good condition. Just $13,500.

FISH OUR YOUR BACK DOOR from this dandy Lake Side cottage. Full walk-out basement - gas heat and more. 3921 Lake St., Pontoon. Asking $9,900.00. Good terms - Easy payments.

LEO PELEK REALTY

REALTORS M.L.S.
A HOUSE-SOLD WORD
876-1000

NEW LISTING: PEOPLES PLEASER is 2816 NATIONAL. 3Bdrm ranch carpeted thru-out PLUS RICHLY PANELED FAMILY ROOM & MORE. Try G.I. NOTHING DOWN or $1,000 down. HURRY for this one IMMEDIATE POSSESSION.

SEEMS LIKE OLD TIMES...WHEN DOLLARS HAD CENTS: CAN'T REPLACE at TODAYS HIGH PRICES. OWNER out of town wants QUICK SALE. Only $34,900 for 3Bdrm BRICK on Edge of Town. Spacious FAMILY ROOM, 1½ baths, garage Plus LOADS of EXTRAS.

TOO MANY CHILDREN TO LIVE IN A SHOE? NEED a BIGGER HOME? Here it is. 2Story frame FOUR BDRMS, BSMT, FORMAL DINRM, & MORE. Would you believe UNDER $20,000. COME SEE. You'll be happy here.

ANOTHER NEW LISTING: IMMACULATE 3Bdrm ranch, COZY FAMILY ROOM, garage, fenced yard PLUS years of Enjoyable living for $21,500.

CHAMPAGNE TASTE . . . BEER POCKETBOOK? Want a HOME with GLAMOUR & PERSONALITY at $16,900? Then SEE this 2 or 3 Bdrm with Bsmt & EXTRAS. VACANT & IMMEDIATE POSSESSION.

TIRED OF TENTING....GOT $800? That's ALL you'll need for this 3 bdrm ranch with garage and carpeting. Monthly payments around $205. SEE this & kiss the landlord GOOD BUY.

COUNTRY LIVING & CITY COMFORT: on EDGE of TOWN 3Bdrm Bungalow with garage & work shed. Has ½ ACRE & only $10,900.

MARLENE PELEK . .	931-4100
DENNI LAYMAN	288-9404

LEO PELEK — BROKER
THE NAME IN REAL ESTATE
LEO PELEK REALTY
A HOUSE-SOLD WORD
2775 MADISON AVE.
876-1000

JOHN SOBOL REALTY

2124 Pontoon Road
451-7431
CUSTOMER HOURS:
9 A.M. to 8 P.M.
Except Sunday

REALTOR Multiple Listing Service

NEW LISTING! 2579 MADISON AVE. 5 room, 2 bdrm bungalow with bsmt. Gas heat & big front porch. Cheap & gracious living for $13,500. Vet can buy.

PRICE REDUCED, PRICE REDUCED. NEW 4 BDRM BRICK RANCH. Completely built in kitchen. 2 baths, formal dining room, paneled family room with private patio & woodburning fireplace. 2 car finished garage. Finished bsmt with rathskeller. A MUST TO SEE!

NEW LISTING! SPARKLING 1½ story 3 bdrm for $13,500. Beautiful lawn, garage, bsmt & gas heat. GI can buy. NO $$ down & $140 mo. VACANT NOW. THIS IS THE ONE.

2606 JERDEN. FULL BSMT, NEW GAS FURNACE. A great buy at $10,900. TRY GI or $900 down. RUSH, RUSH!

JUST LISTED! EIGHT ROOM BRICK. Full bsmt, garage, central air, big front porch, corner lot & COMMERCIAL POTENTIAL. Vet's welcome!

4 BDRM BRICK CAPE & BRAND SPANKING NEW! Family room with brick fireplace, all richly carpeted, 2 full baths, built in kitchen with elec & dishwasher. Near North High.

IMMEDIATE POSSESSION! PRICED TO SELL FAST. Large 5 room alum ranch with garage on 1 full acre. Zoned for home or commercial. Includes fireplace, dining room, washer & dryer.

JUST LISTED! NEAT & CLEAN. GI CIRCLE THIS ONE. 2 BDRM CARPETED, BSMT, AIR & ASKING $16,900. 2471 CENTER.

JOHN SOBOL, BROKER
JIM HONNOLL
BILL TURPENOFF
JIM JEFFRIES, SR.

JOHN KREKOVICH REALTY

2707 Madison Ave.
876-2323 876-2324

2931 INDIANA — Possession by July 11, on this spacious 2 B-R ranch, country size kitchen, family room, attached garage, central air, large corner lot. Loan may be assumed with $8,000 down & monthly payments only $177.00. Sale Price $23,950.

2928 NATIONAL — 3 B-R ranch, attached garage, large corner lot. 5¾ per cent loan may be assumed. First Offering!

26XX STATE — Very neat solid brick, Ideal for couple starting out, 2 b-r's, dining rm., charming living rm. with fireplace, family rm., basement, central air, carport. Prime Location! $29,950.

PARK AREA "LOTS TO BUILD ON" — We have 2 spacious lots for you to choose from. Priced Right Too!

110'X127' CORNER "LOT" — Located on the corner of Clinton & Maryville Road. Your Best Buy Yet!

How To Choose A "Realtor"?
— CALL —
John Krekovich Realty
876-2323

$2,600 DOWN & ASSUME loan with payments of $202.00 on this 4 b-r home with 2 baths, garage. Age of home is just 6 yrs. New!

70'X250' LOT WITH old structure, city water, gas, maybe sewers. $5,950 "As Is Only." Mitchell Area — Old Alton Rd.

2616 LINCOLN — 3 b-r home with many fruit trees, range & refrigerator, air conditioner to stay with purchase. First Offering $12,450.

Have You Noticed All Our "Sold Signs" Thru-Out The Quad-City Area? Now Is The Time For You To Join—

★ "The Real Estaters" ★ With

John Krekovich Shirley Heath Mary Brown

876-2323 876-2324

M.L.S. SERVICE

REALTY 1 ABRAMS

877-1900
3010 NAMEOKI GRANITE CITY
Multiple Listing Service

WEST GRANITE - Very nice 4 rm, 2 bdrm home with w-w carpeting, panelling, central air, very nice yard and a 2 car garage. Call now about B2-4

ANOTHER WEST GRANITE BEAUTY - On Leyden- Immaculate 5 rm, 3 bdrm home with carpeting, a-c, storage shed and a yard light. Call about R-6

COUNTRY LIVING - Over 2 acres with lots of beautiful trees and shrubs. And nestled in all this beauty a 3 bdrm brick home with a wood burning fireplace, a dining rm, carpeting and hardwood floors, a full bsmt with a family rm and a bar, and a 2 car garage. Make an offer on this beauty now. Ask for L-5

MADISON - Big, beautiful 2 story home with 4 or 5 bdrms, 2 full baths, w-w carpeting, cent air, big 100 x 150 ft lot and a garage. Could be 1 or 2 family. Call about L-1

WILL TRY VA - Very nice 5 rm, 3 bdrm home with carpeting, utility rm, storage rm, and a fenced yard. Make an appt to see L-7

ONLY $3,000 DOWN PAYMENT AND assume this 7½ per cent loan. Big 4 bdrm home with w-w carpeting, utility rm with lots of new cabinets, new garbage disposal, new range hood and much, much more. Call now about R-7

WILSHIRE MANOR - Just Wonderful - 5 rm, 3 bdrm brick with built-in kitchen, w-w carpeting, cent. air, drapes, nice bsmt finished with a bar and a pool table, and an attached garage and a fenced yard. Beautiful shrubs and trees. Call about R-12

WASHINGTON AVE- Two houses with good commercial potential- One has 6 rms and bath and a full bsmt- The other has 4 rms and bath and a full bsmt. Call about L-4 & L-9

— WE BUY HOUSES —
Ralph Abrams, Broker

Chris Shields	931-1480
Ruby Worthen	931-2866
Rich Jasudowicz	931-3486
Lloyd Riedle	931-2379
Betty Bucatch	876-0976

22 OFFICES TO SERVE YOU WITH OVER 60 SALESPEOPLE AND OVER 400 LISTINGS

GRANITE CITY BOARD OF REALTORS

23 OFFICES TO SERVE YOU
OVER 60 SALESPEOPLE OVER 400 LISTINGS

Granite City Realty Co.

The Gallery of Homes

Herman Schroeder
broker
1561 Johnson Road
Granite City, Il.
62040
Office (618) 876-2524

COME IN AND SEE OUR GALLERY OF HOMES

"We are fully equipped"

GRANITE CITY REALTY
Will custom build on your lot or ours. Will take your present home on TRADE !

2 BEDROOMS, large Pretty Kitchen, lots of cabinets, bsmt, central air, plus 3 rooms and bsmt home in rear. Can G.I.

FIREPLACE LOVERS - Will admire this classic beauty. 3 fireplaces to enjoy. But that is only one of many features in this 9 room home, for the doctors or the Executive.

NEW LISTING - Plush 3 bedroom Brick, Parkview Area. Built in kit, bsmt, att garage. Don't Wait!

INCOME PROPERTY FOR THE PEOPLE WHO WANTS TO LIVE RENT FREE - & still have good income. 2 places in A-1 Shape. Nothing to do.

NEW LISTING - 3 Bedroom, Bath & ½, large liv rm, din rm, kitchen, central air, fenced yard. A-1 Can G.I.

NEW LISTING - 4 Bedrooms, alum sided, fully carpeted, all newly decorated, new furnace, Ready to move in.

LIQUOR STORE & LIVING QUARTERS - you can make $40,000.00 or $50,000.00 per year. Being your own Boss. Call Today.

EDGE OF TOWN - Pretty 3 bedroom brick, fully carpeted, built in kit., att. garage, owner must move. Under $30,000.00.

WALTER GREATHOUSE — 452-6167
RON COREY — 931-4607
ELAINE PRINCE — 451-9191
BUD GOSNELL — 931-5819
JANET WILSON — 4484

FOR SALE Reinhardt

877-0613 MLS
1933 EDISON GRANITE CITY ILL

Open Evenings & Saturdays

SEE THIS EXCEPTIONALLY well-built brick home with spacious rooms throughout. 2 bedrooms, large kitchen and huge living room. Hardwood floors and carpeting. Basement is paneled and floor has inlaid covering. Gas heat. Central Air Conditioning. Attached garage. Big 80x125 lot, all fenced. 2819 Madison Ave.

SPACIOUS ROOMS throughout this nice 3 bedroom frame home in a convenient close-in location. Gas heat. Central air conditioning. Fenced yard. Will FHA or VA. 24th & Adams.

EXCEPTIONALLY CLEAN AND NEAT 3 bedroom frame home with attached garage and fenced yard. W-w carpeting throughout. No down payment on VA and only $700 down on FHA. Possible loan assumption here. See 2568 Revere's Route.

WILL TRY VA or FHA on this nice 3 bedroom frame home in Quiet Valley. The attached garage has been converted to extra large family room. Gas heat. Fenced yard. Air conditioner included. See No. 29 Iris Ave.

NICELY DECORATED 2 bedroom frame home with full size dining and living room. New carpeting. Basement. Gas heat. New 2 car garage and paved driveway. Fenced yard. Just 2 car garage and paved driveway. Fenced yard. Just 2 blocks from Wilson Park. 2446 Delmar.

IN THE MARSHALL SCHOOL AREA. 5 room 2 bedroom frame home on a corner lot. Extra frame building on rear can be converted to double garage. Priced to sell at $12,900. 2830 Buxton Ave.

WE HAVE SEVERAL nice dwelling sites for sale. All away from the city. Call us if you are planning to build.

After Hours Call—

Ralph Huelskemp	877-0936
Mayetta Reed	876-1468
Norm Reinhardt	876-8584
Kathy Willaredt	931-6535

KAEGEL

"The 'Key' For All Your Real Estate and Insurance Needs"

2721 Madison Ave.
Call 452-1125

1542 LINDELL - 3 Bedroom brick. Living room, large eat in kitchen, full basement, breezeway and 2 car attached garage.

LIQUOR STORE or any other commercial enterprise needing 3229 sq. ft. of building and a large paved parking area. Heavy traffic flow, easy access. Bldg. is presently used as a package liquor store.

2725 BIRCH: A neat home at a neat price. This 3 BR frame has w-w carpeting, a new furnace, fenced yard and a very nice price. Call for full particulars.

FOUR ROOM BUNGALOW in sound condition. This asbestos shingle home is located close to bus line and shopping. Has a large 47x17-ft. garage and storage bldg on the rear of lot. Priced at $8250.

DELIGHTFUL EYEFUL nestled on a hillside overlooking a glen. A home with charm and warmth built-in, this 8 room executive home is only 1½ years young. 2425 square feet of living space with all the extras.

90' FRONTAGE LOT on Eduardo Dr. A nice lot in a nice growing subdivision. $5,500.

LOTS OF LOTS: 14 of em' to be exact. 60' frontage by 152' deep. Located on Troeckler Lane in Mitchell.

SITE FOR USED CAR LOT or any other commercial enterprise requiring a C-2 designation. 80-ft. frontage by 125-ft. deep. Owner will finance and may consider lease.

REALTOR Multiple Listing Service

Ray Kaegel—Broker
Mick Warford 931-4040

Start with a sound structure

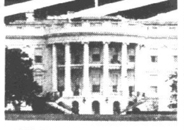

1600 Pennsylvania Avenue, the best known residence and oldest Federal building in the United States. It dates back to 1792. The plans were chosen in an open contest. The winning plan was selected over one submitted anonymously by Thomas Jefferson.

Abigail Adams hung her washing in the East Room and at Andrew Jackson's inauguration his exuberant friends almost caused a riot.

When the British burned the White House in 1814, nothing remained but the four walls. It has been rebuilt twice since then. Both times the original walls were retained and completely new interiors constructed.

Your family probably won't live in the White House. But you can live in almost any other house you choose. Ask your REALTOR® to help you find the right one. You can count on his professional knowledge and experience for the fairest treatment and best advice.

REALTOR®

We, Granite City Realtors furnished your Schools and Libraries copies of "Uncle Sam The Man and The Legend."

THE LAND
an investment for all times
PRIVATE PROPERTY WEEK

REALTOR Multiple Listing Service

DEADLINES

MONDAY: Noon Friday for Display Classified
4:30 P.M. Friday for Regular Classified
3:30 P.M. For Master Charge Calls

THURSDAY: 4:30 P.M. Tuesday for Display Classified
10:00 A.M. Wednesday for Regular Classified
9 A.M. For Master Charge Calls

MINIMUM CHARGE $1.25 (BOX NUMBER SERVICE CHARGE $1.00)

RATES: First Insertion 9¢ Word — Second Insertion 8¢ Word — Fourth Insertion 7¢ Word

CANCEL YOUR AD DAY RESULTS ARE OBTAINED
. . . REFUNDS ARE BASED ON EARNED RATE

Office Open 8 A.M.-4:30 Daily—Closed Saturdays
MASTER CHARGE PHONE NUMBER 877-1343

All real estate advertised in this newspaper is subject to the Federal Fair Housing Act of 1968 which makes it illegal to advertise "any preference, limitation, or discrimination based on race, color, religion, sex, or national origin, or an intention to make any such preference, limitation, or discrimination."

This newspaper will not knowingly accept any advertising for real estate which is in violation of the law. Our readers are informed that all dwellings advertised in this newspaper are available on an equal opportunity basis.

House for Sale 1 — **House for Sale 1**

ROZYCKI REALTY

FOR SALE — BUY — TRADE — SELL
2216 MADISON AVE. GRANITE CITY, ILL.
877-6108 877-6109

"The House of Real Estate"
Walter Rozycki, Broker
877-6108 877-6109

NEW LISTING — Edge of town. Three BR ranch style brick, cove and swirl ceiling in LR, Spanish decor interior, built-in kitchen, c/a, family rm., garage, extra large lot. Don't be disappointed — Call now for your private showing.

NEW LISTING — Two BR frame w/apt. unit in rear. Madison location. Close to bus line. $10,500.

NEW LISTING — Mulberry Grove, Ill. Ideal investment opportunity. Two story frame home. Can be converted into motel apt. units. Excellent income can be yours. $27,500. Financing available to qualified buyer.

1130 REYNOLDS ST., MADISON — Three BR bungalow w/bath and sun porch, fenced in yard. Close to St. Mary's School and Church. $875 down payment. Only $88 per mo. Owner must sell. We'll take first reasonable offer.

TWO BR BRICK ON 24XX CLEVELAND — Formal dining rm., LR, kitchen, fully carpeted, tiled bath, full basement, fenced yard. VA no $$$ down or FHA $700 down. Immediate possession upon credit check.

ROZYCKI SELLS HOMES — FAST
CALL FOR APPRAISAL OF YOUR HOME NOW
877-6108 or 877-6109 or 451-7946 TODAY

WEST GRANITE CHARMER — Three BR frame, LR, kitchen, bath, large lot. VA no $$$ down. Payments only $156 per mo. Immediate possession.

COZY & IMMACULATE — Two BR frame, carpeted LR, kitchen, bath, full basement, c/a. G.I. or FHA financing available. Payments less than rent.

MADISON AVE. LOCATION — 1½ story fram, 2 BR, LR, DR, kitchen, bath, full basement, fenced yard, loan assumption possible. Payments only $191 per mo.

TWO CHOICE BLDG. LOTS — Edge of town location. Owner will consider contract for deed w/small down payment. Zoned residential. Call now — 877-6108.

LINCOLN PLACE — Two BR frame, LR, DR, kitchen, bath, two car garage. $500 down. Payments only $157 per mo.

ROZYCKI REALTY CO.
2216 Madison — Granite City, Ill.
Call 877-6108 or 451-7946
WALTER ROZYCKI — GARY NOVICH

BICENTENNIAL SPECIAL

HURRY, VET'S CIRCLE THIS FOR SURE! MOVE RIGHT IN ON CREDIT CHECK. GI appraised $20,000. NO $$$ down. 30 yr. loan. Payment $196 month. PERFECTLY LOVELY 3 BDRM RANCH WITH 12x22 FAMILY ROOM & GARAGE & SITUATED ON A CORNER LOT. 2017 ELM. Hurry, Hurry! Call **JOHN SOBOL REALTY, 451-7431.**

EDGE OF TOWN

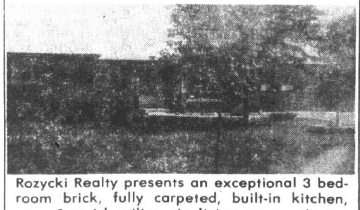

Rozycki Realty presents an exceptional 3 bedroom brick, fully carpeted, built-in kitchen, cove & swirl ceilings in living room, c/a, attached garage, 100x130 lot, North High area.

CALL 877-6108 — ASK FOR GARY
ROZYCKI REALTY
FOR THE "BEST" IN MODERN HOME BUYING OR SELLING

Judd Real Estate and Insurance

877-5542
2776 Madison Ave.

REALTOR Multiple Listing Service

2709 IOWA: Ideal for large family. 4 bedrooms & 2 baths in this 1½ story frame residence. Bsmt & gas fired hot water heat. Converted garage to a heated utility bldg. Close to bus lines, churches & schools.

206 WILSON PARK LANE: 5 room 3 bedroom modern frame with basement & located on very deep lot. For Sale as is for $18,000.00. A good buy in good neighborhood. Move fast on this!

21xx CLEVELAND: income 2 story brick of 4 units. 3 rooms & bath each. Bsmt and separate gas furnaces. See this with Judd today!

BY OWNER: 5 rooms & bath, cent. air, w-w carpet throughout. Recently remodeled inside and out. Attic storage. $20,500.00. 2516 Propes. 876-2496 for appointment. 1 7 8

3 BEDROOM RANCH, central air, fully carpeted, 1½ baths, double garage, $31,000. Call 1-459-3415. 1 7 12

HOLZINGER REAL ESTATE AGENCY INC.

(618) 654-9888
118 WALNUT
HIGHLAND, ILL. 62249

LARGE LOTS IN TRIAD SCHOOL DISTRICT — City water available. Call for details.

No. 2348: 120 ACRE CAMPGROUND with 2 lakes and planty of shady comfort! Room for expansion. Call for more details!

No. 2351: NEW 3 bedroom brick ranch home near Carlyle Lake — on about 1 acre. Basement, 2-car garage and all the extras!

No. 2045: SUMMER is for pools and parks and this home is close-by (school is near, too). 3 bedroom ranch home w-family room in basement — central air — garage. PRICED RIGHT!

No. 2052: HOMESITE! 5 acres along real good road about 4 minutes from town. Imagine your dream home here!

24XX STATE ST. 5 room brick ranch style 3 bedroom. 2 car garage attached. Full basement, central air, many estras. Will finance 50 per cent. Shown by appointment only. Phone 876-8987. 1 7 8

3 BEDROOMS, garage, lot 50x150, $11,000. 305 S. 4th, Benld, Ill. Phone 1-217-835-2416. 1 7 8

DOORWAY TO BETTER LIVING—

You'll find far more real estate offers in the GRANITE CITY PRESS-RECORD

Check the Press-Record Want Ads Monday and Thursday

Hodge Agency

877-6430 452-3314
REAL ESTATE AND INSURANCE

REALTOR Multiple Listing Service — 3717 CROSSROADS PLAZA GRANITE CITY, ILLINOIS

NUMBER ONE ON OUR LIST! Brand new brick home on one acre of ground graded and seeded. 3 bedrooms, living room, kitchen with plenty of cabinet space, central air, wall to wall carpeting, plenty of closet space. Practically maintenance free. A good buy at only $34,500.

NEW LISTING—EAST GRANITE AREA. Nice little 2 bedroom bungalow, air conditioned, full basement, gas furnace is only 4 years old. Priced to sell.

WANT TO BUILD? CALL US! We have several choice lots for sale in different areas of Granite City.

TWO FULLY EQUIPPED LAUNDROMATS IN THIS LOCALE. Good earning potential and fine commercial location. Will sell one or both — Call us for details.

THIS COULD BE A MONEY MAKER for the wise investor. Two 9 room apartments, fully furnished for under $17,000. Don't wait too long to investigate this buy.

WE HAVE SEVERAL PRIME commercial locations for rent. Call us for information.

IF YOU ARE LOOKING for a VA or FHA home — Call us for details.

DO YOU WANT TO SELL YOUR HOME OR BUY ANOTHER ONE? Get in touch with us. We need property for our present customers.

HOME PHONE
Salesmen Robert (Bob) Hocking 876-6024
Broker — Orville E. Hodge 452-5397

4 BEDROOM RANCH, full price $12,200, $2000 down and take over payments of $135 per month. Located 124 Voight Place, Mitchell. Call 797-0689 if no answer call 1-314-687-3751. 1 7 8

2829 DOGWOOD: Well kept home in good area. Finished garage, full basement, carpeted, large family room with fireplace. Call 452-7520. 1 7 22

FOR SALE BY OWNER: 2 bedroom home, fenced, 10'x10' shed, yard, close to school, new aluminum siding. Appt. only. Call 876-1489. 1 7 15

5 ROOM HOUSE, in Granite City, 1202 Grante St. With garage and carport on double lot, will sell on contract for deed, $500 down payment, sell price $9500 or rent for $100 per month. Call 372-8130. 1 7 8

WALT SCHLEMER REALTY & INSURANCE, INC.

REALTY 1 — REALTOR
405 E. VANDALIA ST. PHONE 618-656-1459 EDWARDSVILLE, ILL.

YOU ARE No. 1 WITH REALTY ONE
LIST NOW AND JOIN OUR MANY SATISFIED SELLERS

7 ROOM BRICK: Finished basement, all newly redecorated, new central air, ideal location on corner lot. Minutes from SIU and schools. Very well maintained. $35,900.

LAKE HOME: Boating, fishing, water skiing, clubhouse socializing and swimming are just a few of the extras included with this beautiful Holiday Shores water front home. 3 bedrooms. Call for full details.

LOVELY 2 BEDROOM HOME in Livingston. Double garage and beautiful large 104'x209' lot. Many extras. (2365)

EDWARDSVILLE: Beautiful 4 bedroom Split Foyer just 2 yrs. old. Kitchen has extra cabinets built-in. Large family room and fireplace. 2 full baths. 12'x12' deck and 12'x12' patio. Price reduction just came in. (2314)

64 DEPOT DRIVE-EDWARDSVILLE-PRICE REDUCED: Lovely 3 Bedroom with 2½ baths, formal dining room and patio. Large family room, fireplace. Country kitchen and living room presents an exquisite setting. (2315)

2217 WOODLAWN: 3 Bedroom Frame on landscaped lot. Full basement, fireplace, dishwasher and disposal. Excellent condition. Heated building for workshop or antique collector in rear. (2323)

STAUNTON: 2 Bedrooms, den, attractive modern kitchen with built in oven and range. Many cabinets, full basement, gas heat — fenced yard, garden spot. Price just reduced. (2319)

DEERFIELD: Edwardsville, Large 3 Bedroom Brick on wooded .6 acre lot. Formal dining room, family room, fireplace, 2½ baths, 2 car garage. Quality construction. City water and sewer. (2332)

3 BEDROOM HOME just 2 years old. Quiet neighborhood, large rooms, w/w carpeting and central air. Must be seen. (2329)

STAUNTON: 2 Bedroom Home on an acre + lot. Full basement, 2 fireplaces and small private lake. Ideal retirement home. (2330)

2211 STATE, GRANITE CITY: Reduced to $16,800. Must sell. 3 bedrooms, dining room, living room, kitchen, 1½ baths and full basement. Garage and fenced backyard. Call soon. (2341)

BUILDING LOT: Glen Carbon area. A beautiful setting complete with grass and trees, that's perfect for a split foyer home. Just $3,200. (2342)

AIR CONDITIONED 2 Bedroom Home which has 2 extra rooms in the basement. Easy access to Wilson Park swimming pools and tennis courts. $18,500. (2347)

3 BEDROOM HOME WITH LARGE KITCHEN, living room and beautiful family room with gas fireplace and excellent view through picture window of flowers growing in fenced backyard. Seeing is believing. $22,500. (2349)

FARM-90+ ACRES, 4½ acre lake, good home and buildings. Frontage on State Highway. City water. Convenient location. Good investment. (2237)

ATTRACTIVE 4 Bedroom Home with aluminum siding on 5 wooded acres. Central air, refrigerator, range, brick barbecue pit and large family room. Highland area. (2358H)

9 ROOM OLDER HOME ON 1.66 ACRES: 3 car garage, 5 bedrooms, barn and other outbuildings. Good for the handyman. Pocahontas area. $21,500. (2357H)

5 ACRE TRACTS: Rolling, wooded, city water available and convenient location (2281)

MERCURY CHATEAU MOBILE HOME: New kitchen cabinets, new wiring. Extra good condition. $2,750. (2354)

COMMERCIAL BUILDING LOT: Over an acre. Busy highway intersection with access on two sides. Reasonably priced. 2 miles west of St. Jacob. (2360H)

NOW TWO OFFICES TO SERVE YOU BETTER

HIGHLAND OFFICE 654-2127		EDWARDSVILLE OFFICE 656-1459	
Nelda Schlemer	Broker	Ray Rogers	656-2341
Peggy Aceto	654-3018	Elmer Pape	288-5166
Sally Raeber	654-9365	Jamie Lynch	656-3324
Doris Westfall	667-6215	Ed Broyles	656-9555
Francis Robben	654-3587	Al Franzi	656-3310
Leo Grotefendt	654-9551	Connie Tyner	656-9447
Bob Wilhaber	654-9815	Steve Diest	656-8608
		Joe Horvath	288-9722
		Don Shaffer	656-7474

13 REALTY ONE OFFICES TO SERVE YOU

House for Sale 1

Houses for Sale 1

OPEN HOUSE
SUNDAY, JULY 11 (1-4:00)
2340 DWIGHT

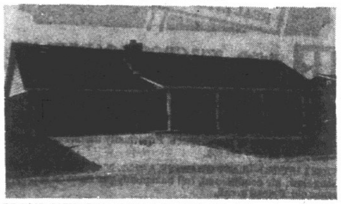

BRAND NEW FULL BRICK CAPE COD. Enjoy about 2000 sq. ft. of elebant living in this new neighborhood. You'll find the room you've always wanted in this fully carpeted four bedroom home, of course, there is a family room, formal dining room, country size applianced kitchen, log burning fireplace, 2 car garage and full basement. The formal entry and porches make it complete. If the Cape Cod style and oaken staircase are for you, come see, Sunday, 1-4:00. WE CAN TRADE FOR YOUR PRESENT HOME

JOHN SOBOL REALTY — 451-7431

DALE MAXVILLE REALTY
304 CENTER, RT. 159, MARYVILLE, ILL.

REALTOR Multiple Listing Service **345-9577**

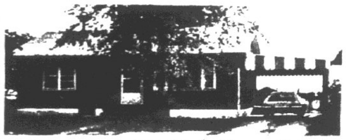

GRANITE CITY — Don't just drive by this one — You'll miss the most gorgeous built-in kitchen you'd ever want, C/A, partially finished basement, carport, and priced in the teens.

MITCHELL — Are you a handyman? This 6 room home has 3 rooms redecorated and 3 to finish. New brick wood burning fireplace, aluminum siding. Only $15,900.

DO YOU WANT TO BE A LANDLORD? — We have 2 homes in West Granite City under $10,000, in good condition. One can be sold Contract for Deed. Call now!!

5 MINUTES FROM COLLINSVILLE — and I-64. Tastefully decorated, 3 bedroom ranch on lovely shaded 100x150 lot. Fireplace in family room, extra nice carpeting. O'Fallon school district with bus transportation. A lovely home and priced in $20's.

COLLINSVILLE — A lovely wooded setting of 2.9 acres with a 4 room home which is being renovated by owners. Call now for details. Priced in teens.

TROY — Looking for Income Property? — This lovely brick and stone duplex is in A-1 condition. Each unit has 2 bedrooms, built-in kitchen and C/A. All you have to do is collect the rent. Call now for details.

SOUTH CLINTON ROAD — Beautiful country home on 100x280 lot, just minutes from town. Look out the 24x22 family room and formal dining room to view a lovely wooded area. built-in kitchen with snack bar, 3 bedrooms, 3 baths, full finished basement, double car garage plus a carport, C/A, washer and dryer included. Low $60's.

COLLINSVILLE — Owner transferred. We must sell this lovely 3 bedroom brick ranch, loaded with many extras. Central vacuum, C/A, fireplace, built-in kitchen complete with refrigerator. Even the washer and dryer stay, 2 baths, double car garage and a built-in china cabinet and hutch in the formal dining room. Let us show you this one today. Priced in the $40's.

COLLINSVILLE — ¾ acre wooded building lot with access to city gas and water. $3,000.

HUNTER'S PARADISE — 40 acres of timber land in Pin Oak Township. Call for more information.

25 ACRES — Between Glen Crossing Road and Hwy. 270. Perfect for developers, 5 acres zoned commercial.

CHOICE BUILDING LOT — Off Glen Carbon Road near 270. Perfect for walk-out basement.

CALL ABOUT OUR LISTINGS IN NEAR-BY LOCATIONS

WE WOULD APPRECIATE YOUR LISTING

OPEN THURSDAY 'til 8:00

AFTER HOURS CALL:

DOVIE THURSTON 344-8771
BOB SAZAMA 345-6764
LEONARD MONROE 288-9571
CAROL MAXVILLE, Manager 345-5464
DALE MAXVILLE .... Broker

Two story, 6 room home, gas furnace, drapes, enclosed front porch, city water, sewers, very large lot, gas range.
ONLY $15,000
Five room house, 2 gas space heaters, enclosed back porch, large corner lot.
$6,500
BODNER AGENCY
St. Louis Ave., Livingston, Ill.
Phone 637-2220

HOME WITH INCOME, live free, owner can help finance. 22xx State. Phone 877-5690. 1 7 12

OWNER SALE or trade. $4300 equity in 4 room, bath, basement, garage, large lot. Will accept up to $1500 car or up to $1500 equity in large houe trailer, balance of equity cash take over my loan payments $85 month. Call 876-8322. 1 7 8

OWNER SELL or trade 3 room house, full price $4000. Will accept up to $1500 on large house trailer or car value $1500, balance of total price cash. Call 876-8322. 1 7 8

Real Est. for Sale 2

LAKE KA-HO, Mount Olive, Ill. Building or recreational lots. State Realty, call 1-466-1542 or 1-217-999-7332. 2 5 24tf

Trailers for Sale 5

Mobile Home Lots For Rent
With all the advantages of living in **GRANITE CITY.** Natural gas or electric heat, city water, sewers, Fire and Police protection. Call 876-3955.

MID-SEASON SALE: New 1976 Nomad travel trailer, 19' fully equipped, special price, $3195; Golden Nugget, 20', special $3295; other units also drastically reduced. Withers Trailer Sales, one mile east of Granite City, Ill., on Highway 162. Phone 797-0522. 5 7 12

35' TRAVEL TRAILER, also Lot 16, Maple St., Nutwood, Ill., eight miles north of Pere Marquette Park. Phone 797-6945. 5 7 29

DK Realty Inc.
PERSONALIZED SERVICE
208 E. Main St. Collinsville, Ill. 62234
344-5219 — Toll Free Granite City Exchange

25TH AND AUGUST ST., GRANITE CITY: Large two story brick building with big meeting hall, kitchen, rest rooms, air conditioned and adequate parking lot. Many possibilities. Call for details.

2622 DENVER, GRANITE CITY: Partially remodeled, low taxes, excellent rental. Reasonable priced.

N. SUNRISE DR., COLLINSVILLE: 3 year old brick ranch on 8/10 acre in excellent condition, 2½ baths, 2 fireplaces, carpeting, C/A, formal dining room, full basement, upstairs laundry, 2 car attached garage with electric opener, all the extras, most reasonably priced in low fifties.

46 GRANDVIEW, COLLINSVILLE: Extra neat brick and frame, fireplace, large living room, dining room, full walk-out basement, 1¾ baths, on sewers, beautiful view from the bluffs.

505 BISSELL, COLLINSVILLE: Immaculate aluminum sided bungalow, maintenance free. Large yard, panelled basement, on sewers. Must see to appreciate. Priced in low $30's.

LOT ON LAKE KA-HO:

1 ACRE LOT, MARYVILLE:

SALES: BYRON TODD 345-5821
GUY DE CHIARA 345-9563
JIM BONE 344-4808
SANDRA ESKA 345-5015
TERRY SMITH 344-3294
LARRY and JEAN HOFFMAN 288-5428

APPRAISALS: JAMES B. BONE 344-5219

BROKER: VIC COLLIER 344-5219

Mobile H. for Sale 5A

IMPERIAL MOBILE HOMES

KITCHENS. Do you like built-in double ovens, island ranges, immense pantries, cabinets galore? And bay windows, walk-out patios, with indirect ceiling lighting? 10 models now on display, priced from $9295 to $13,995 at Imperial Mobile Homes in Granite City.

!!WHY SPLIT RENT!! You can OWN a luxury 65x14 2 bedroom home, fully carpeted, with 2 full private baths at each end. Just $127.77 per month.

USED HOMES $300 DOWN
10x55 2 BR $2750
12x55 3 BR $4500
4 Others on Display

REPOSSESSED
10x50 .... $80 month
14x70 .... $162 month

—SPECIAL—SPECIAL—
14x70 3 BR, 1½ bath, walk-out patio, central air, delivery and set-up ... JUST $708 DOWN, $148.22 MONTH!!

WHY SETTLE FOR A CHEAP HOUSE ... You can afford a doublewide every bit as nice as homes costing twice as much ... completely furnished and ready to live in for as low as $15,995. See 6 models tonight at Imperial.

TIPS FROM THE TOP ... Mobile homes are safer from fire than any other residential dwelling, according to a recent government report.

3 BR DOUBLEWIDE, house exterior, 2 baths, utility room, carpeted, furnished including buildt-in dishwasher-disposal ... $16,995 and we will arrange financing.

THE FINEST DOUBLEWIDE we have ever shown ... garden tub, wet bar, woodburning fireplace, sundeck, elegant styling ... $21,650.

SAVE $650 ... on a new 2 BR 14x65, or 3 BR 14x65 Saturday or Sunday only.

SUPER BARGAIN moveable wall converts 2 into 3 bedrooms, PLUS you have an enormous 23-ft. living room ... a real find at $8495.

—SPECIAL—
APR 11.41 per cent finance amount $10,000 for 144 mos. Fin. Chg. $8400!! Why split ... APR 11.41 Finance Amount $11,500 for 144 mos. Fin. Chg. $9660.

IMPERIAL
Mobile Home Sales, Inc.
4114 Pontoon Road
Granite City, Illinois
618-931-5100

1973 2 BEDROOM, Pontoon area. Contract for deed or assumption. Call 931-2246. 5A 7 12

NEW, all electric 10 wide mobile home, cedar siding, shingled roof, $3800. Call 876-1922. 5A 7 15

32x8 MODREN TRAVELITE, air conditioned. Reasonable. Call 876-8432. 5A 7 12

1965 AMERICAN TRAILER, 10x55, 2 bedroom, carpeted, unfurnished. Call 876-4827. 5A 7 15

1973 REGENT DOUBLE-WIDE mobile home, 3-4 bedrooms, 1½ bath, excellent condition, transferred, must sell, best offer. Call 797-0673. 5A 7 15

12x60 2 BEDROOM, 1½ baths, expanded living room, central air, completely remodeled. Set up on mobile home lot. Call 876-2251 after 5 p.m. 5A 7 8

GOOD 12 WIDE mobile home for sale. Call 874-2360. 5A 7 12

LARGE MODERN mobile home lots for rent. Electric or natural gas heating, city water and sewer, bus. Call 874-2360. 5A 7 12

12x70 TRAILER, furnished, one year old, $7500. Call 452-1390. 5A 7 8

12x60 MOBILE HOME, 2 bedroom, carpeting, air. Call 877-2326. 2412 Illinois. 5A 7 8

MUST SELL: 1970 12x60, 2 bedroom, kitchen equipped, washer-dryer, central air, skirted, 10x7 utility shed on rented lot. Call 877-8085. 5A 7 19

IMPERIAL MOBILE HOMES

REGISTER for a free Florida vacation now. Don't wait, drawing will be Sunday.

14x70 FAIRPOINT, front kitchen, 3 bedrooms, really nice!

14x72, 3 bedroom, rustic furniture, wood burning fireplace.

JUST ARRIVED! 14x70, 3 bedroom, Windor. Stereo, large curved counter top, and much more.

14x70, American Family, 2 big bedrooms, 1½ baths, bay windows, patio door, big front living room.

14x70, Broadmore, one of a kind, Kingsize bed, huge walk-in closet, garden tub and seperate shower, another full bath, and more.

NOW IN STOCK! Windsor, 2 bedroom, front kitchen, Parquet floor, stereo, skylight, bay windows. Super sharp!

JUST GOT HERE! Beautiful front living room, New Moon, 2 bedrooms, extra nice for the price.

NEW 2 BEDROOM HOME,- only $100 down payment.

IMPERIAL MOBILE HOMES
Fosterburg Rd.
Alton, Illinois
Phone 618-465-4830
OPEN MON. THRU FRI. 9 to 8
SAT. 10 to 6 and SUN. 1 to 5

Houses for Rent 6

6 ROOM HOUSE in West Granite. Call 345-9577. 6 7 8

3 ROOMS FURNISHED. Couple. 803 Grand. 6 7 8

PRIVATE 4 ROOMS and bath, $100 per month plus deposit, pay own utilities. Adults preferred. 1718a Grand Ave. Call 876-9152. 6 7 15

BEAUTIFUL HOME, with fenced yard, utility room, central air. Kids OK. (Fee). Call 1-398-2053. Rent-A-Home, Inc. 6 7 8

LANDLORDS: Call Rent-A-Home, today. We can send you qualified tenants for any type of rentals. We are a private listing center. No cost and no obligation. Tell us the type of tenant you need. Call 1-398-2053. Rent-A-Home, Inc. 6 7 8

NICE FAMILY STYLE HOME, in good location, basement, fenced yard, carpet. Kids OK. (Fee). Call 1-398-2053. Rent-A-Home. 6 7 8

UNFURNISHED, newly decorated, carpeting, upstairs, 2 bedroom, living, dining, kitchen and bath. One year lease required, first and last month rent in advance. $135 month. Call 876-8899. 6 7 8

3 ROOM HOUSE, clean, furnace. Middle-aged man, no pets. Call 877-1932. 6 7 12

Apts. for Rent 7

Apts. for Rent 7

Gaslight Walk Apts.
UNDER NEW MANAGEMENT
2 BEDROOM TOWN HOUSES
• Carpeting • Drapes • Electric Kitchen • Modern • Decorated
24-HOUR SERVICE
Resident Manager on Premises at
4037 KATHY DRIVE — APARTMENT 1
Phone: 931-6332

A Great Place to Live...
BECAUSE WE MADE IT THAT WAY!
MOST MODERN
1 & 2 BEDROOM APARTMENTS and 2 BEDROOM, 1½ BATH, TOWNHOUSE
WITH SWIMMING POOL and ALL THE LATEST CONVENIENCES
VILLAGE APARTMENTS
UNDER NEW MANAGEMENT
Entrance 2600 Pontoon Rd. Phone 931-5356
Manager 3905 Village Lane—Apt. D

Now Leasing . . . Modern New Apartments
PONTOON PLAZA APARTMENTS
Country Club Living With Private Swimming Pool
2 Bedroom · Living Room with Dining Area · Complete GE Kitchen · Gas Heat and Central Air-Conditioning · Full Basement · Wall to Wall Carpeting · Ceramic Tile Bath · For information and application for lease . . . call 931-1530 or 452-8118 . . . today.
APARTMENT MANAGER IN APT. No. 7

GRANT PARK APTS.
100 BRIARHAVEN
(FORMERLY ILLINI APTS.)
2 BEDROOM & 1 BEDROOM APTS.
Available for IMMEDIATE occupancy. Carpet, drapes, formal dining room, central air, G.E. kitchen, private patio. CALL AFTER 5:00 P.M. ONLY.
CALL
STEVEN E. BRISTOL
877-2006

TWELVE WIDE mobile home for rent. Bus, air, adults only. Call (618) 874-2360. 7 7 12

CLEAN 2 AND 3 room furnished apts. All utilities paid, reasonable rates. No pets, adults only. 3000 East 23rd. 7 15 77

2 AND 3 ROOM FURNISHED APT., low rent, everything paid. Call 876-1562. 7 7 29

2 ROOM FURNISHED APT. Call 931-4710. 7 7 8

5 ROOM UNFURINISHED, everything paid. Call 876-1562. 7 7 8

2 ROOM FURNISHED APT. for one person; also sleeping room. 1924 Grand. 7 7 8

4 ROOMS FURNISHED. Couple. 803 Grand. 7 7 8

CHOICE 2 BEDROOM townhouse, Gaslight Walk. Call 877-1900. 7 7 12

MODERN 2 BEDROOM near Edwardsville. Close to I70 and I270. Equipped kitchen, air, sewage, water furnished. $190 month. Call 1-288-9683. 7 7 8

PARTIALLY FURNISHED, clean considerate tenants. Hiway 162 near 111. Phone 931-2523. 7 7 8

2 BEDROOM, Gaslight Walk Townhouse. 1½ baths, carpeting, drapes, cental air, range, refrigerator, garbage disposal, washer-dryer and storage area available. One year lease, $180 month. Call 797-0121. 7 7 8

3 ROOMS PLUS dining area. Adults preferred. Semi-furnished. Call 877-0539. 7 7 8

2 ROOM FURNISHED APT., utilties paid. 2100 Cleveland. Call 877-4650. 7 7 6tf

FURNISHED, small modern apt., carport parking. Reasonable. 2966 Madison Ave. 7 7 8

5 UNFURNISHED ROOMS, upstairs, newly decorated and bath, very clean. In Granite. Water and sewer paid. Adults preferred, no pets. Deposit. Call 1-314-481-2959. 7 7 15

VERY NICE furnished apt., all private, clean, air conditioned. Deposit. No drugs, no pets. Retired working man preferred. $110 per month. Call 876-6772. 7 7 8

4 ROOMS AND bath upstairs, nice and clean. 2405 Rock Road. Call 876-7060 after 5 p.m. 7 7 12

2 ROOM FURNISHED APT., all utilities paid. Available immediately. Call 876-5793. 7 7 8

2 ROOM EFFICIENCY, completely furnished, private bath and entrances, air conditioner. Single only. 2809 Herbert. Call 876-8390. 7 7 12

UNFURNISHED 1 BEDROOM, carpeting, built-in kitchen, utilities paid, $140. Call 877-5179 or 876-2207. 7 7 12

2 ROOM FURNISHED APT. bachelor preferred. Call 877-1742. 7 7 8

2 BEDROOM DUPLEX, stove, water, trash service, lawn care, furnished. Require first and last months rent. Pontoon area. Call 931-3435. 7 7 8

FURNISHED APTS., 2, 3 and 4 rooms, some with air, all private baths, vacant now, utilities furnished. Inquire 2003 Missouri. 7 7 12

3 ROOM FURNISHED APT., utilities paid. Call after 5, 451-9627. 7 7 8

4 ROOM APT., stove and refrigerator furnished. Call 451-7513. 7 7 8

2 ROOM FURNISHED APT., all utilities paid, $115 per month, deposit. No pets. Call 931-0404. 7 7 8

VERY NICE FURNISHED APT., all private, clean, air conditioned, deposit. No pets, adults only. $110 per month. Call 876-6772. 7 7 8

Rooms for Rent 8

CLEAN SLEEPING ROOMS for men. 1513 Second Street, Madison. Call 876-6218. 8 7 12tf

SLEEPING ROOM. 1842a State St. 8 7 1tf

2 SLEEPING ROOMS for working men in private home. Call 876-0335. 8 7 12

Business for Rent 9

FOR LEASE: Remodeled office, 5 rooms, ideal location. 2861 Madison Ave. Call 931-4955. 9 7 19

OFFICE SPACE for rent: Downtown office or shop space (400 sq. ft.) 1908 Delmar, reasonable. Call 876-1768. Cochrane-Wolf Agency, Inc. 9 5 10tf

OFFICE SPACE
Beautiful Offices Soon. A-1 Location. Cochrane Building, 1506 Johnson Rd. Call 876-1768
Cochrane-Wolf Agency, Inc.

OFFICE SPACE FOR LEASE: Nameoki Village Shopping Center, $150 month. Retail store in downtown Granite City. $350 month. Call 1-314-965-2000. 9 5 17tf

NEW RETAIL STORES: Granite City, Nameoki Shopping Center. 1000 to 5000 sq. feet. One downtown store also available. Call 1-314-965-2000. 9 2 2tf

STORES FOR RENT: Maryland Plaza Shopping Center. Choice locations. Call Leo Wolf Management Co. 452-8118. 9 6 19tf

Nameoki Rd. Frontage
CHOICE LOCATION
Nameoki Shopping Center
NEW SMALL STORES
2 Stores — 900 sq. ft. to 1600 sq. ft. Can combine for 5000 sq. ft. available now. Priced right.
MR. L. H. GREENBERG
1-314-965-2000
Call Collect

Bellemore Village
TWO CHOICE LOCATIONS AVAILABLE
3200 sq. ft. — Former Savings & Loan Office
2000 sq. ft. High Traffic Area
Call 314/531-7739

OFFICE ROOMS: 2 to 6 office rooms for rent. $75 per month for 2 rooms, over looking civic park downtown. Call 876-0252. 9 5 6tf

OFFICE SPACE available. Prime location. Cochrane Bldg. Cochrane-Wolf Agency, 1506 Johnson Road. Phone 876-1767. 9 6 14tf

1100 SQ. FT. RETAIL STORE, two private offices also available Crossroads Shopping Center. Call 1-314-965-2000. 9 6 24tf

RETAIL STORE downtown Granite City, $350 month. Call 1-314-965-2000. 9 6 24tf

Trailers for Rent 11

LARGE FURNISHED TRAILER for rent, $150 per month plus security deposit. Call 452-1390. 11 7 8

2 BEDROOM, working man or working couple, no pets. Pontoon Beach area. Phone 931-0758. 11 11 24tf

Apts. Wanted 13

TEACHER DESIRES 3 room efficiency, unfurnished. Call 876-1854. 13 7 15

CLEAN USED CARS
STEP INTO

A Clean Car

MITCHELL AUTO MART—501 E. CHAIN OF ROCKS RD.

1972 Mark IV, owners personal car, loaded, new radial tires, mint condition
1972 Impala Custom, 2-dr. hardtop, air, steering, brakes.
1970 Monte Carlo, 2-dr. hardtop, air, steering, brakes.
1971 Olds F-85 Cutlass Supreme, air, steering, brakes, one owner.

SPECIAL
1072 Datsun Pickup, Reg. $2195, reduced to **$1595**

1961 Ford ¾ Ton — Like New, mint condition
1970 Coronet, $995 reduced **$695**
1969 Dart, 2-dr. hardtop, 6-cyl., auto. trans.
1963 Comet, 6-cyl., auto., new tires
1966 VW, only **$1595**
1971 Opel G.T.

OTHER MODELS TO CHOOSE FROM
MITCHELL AUTO MART
501 E. Chain of Rocks Rd.
Phone 797-0789
CLEAN USED CARS

MITCHELL AUTO MART—501 E. CHAIN OF ROCKS RD.

Cars for Sale 15

SEE THE MERRY MEN OF OLDS FOR JULY SPECIALS

1976 CUTLASS SUPREME
4 door, 1300 miles, like new, AM-FM radio, air conditioned, power
SAVE BIG

1975 PONTIAC VENTURE
4 door, 6 cylinder, automatic transmission, one owner, low miles, extra nice
$3295

1974 FORD PINTO WAGON
automatic transmission, AM-FM stereo, air conditioned, very clean
$2795

1973 OLDSMOBILE DELTA 88
4 door, air conditioned, power, one owner, extra clean
$2895

1972 OLDSMOBILE TORONADO
air conditioned, power, see it
$2295

1972 OLDS CUSTOM CRUISER WAGON
air conditioned, power, check this one out
$2295

1972 OLDS 88 DELTA ROYALE
4 door, one owner, air conditioned, power
$1995

1970 OLDSMOBILE 88
4 door hardtop, air conditioned, power
$1495

1967 CADILLAC DeVILLE
4 door hardtop, air conditioned, power
$895

Woodrome Olds Inc.
1905 Madison Ave., Granite City, Ill.
452-5107 PHONE 452-5108
SEE
Wes. Hursey Carl Thomas
or
Bill Woodrome, Jr.

1969 FORD LTD, 2 door hardtop, all power, air, good condition. Call 876-1809. 15 7 12

1965 FORD FAIRLANE, three on the floor, $195. Call 931-2927. 15 7 8

WE BUY CARS FOR CASH
GRANITE CITY DODGE
1911 Madison Ave. — Phone 876-3564
See JACK

LET'S GET TOGETHER!
BILL STEARNS AUTO CO.
4025 PONTOON RD.—PHONE 931-2800

☆ **1973 VW BUG** red, sharp as a tack, only **$1595**
☆ **1970 DATSUN** with air and 4-speed, clean **$1095**
☆ **CHEVY IMPALA** custom, extra clean **$1895**
☆ **1972 FORD** Galaxy 500, auto., air, 2-dr. hardtop, one owner **$1895**

BILL STEARNS AUTO CO.
4025 PONTOON RD.—PHONE 931-2800
WE HAVE CAMPER RENTAL AVAILABLE

For Quick and Efficient Service On Your Car or Truck

STOP IN AND SEE .... BILL WASSER SERVICE MANAGER

"WE SERVICE ALL MAKES"

B. E. HOHLT, INC.

4837 MADISON AVE. GRANITE CITY, ILL.

ALL NEW & DEMO 75 & 76 VW AT HIGH SAVINGS

1975 VW Radio Balance of Factory Warranty WAS $3234 Now $2895

1975 SCIROCCO "NEW" Now $4695

'75 RABBIT MODEL 1701 PREOWNED Fully factory equipped new car warranty 38 mpg Was $3395 NOW $2995

MODEL	WAS	NOW
'75 Cadillac Cpe. DeVille, air, power	$7945	$7495
'74 Audi Fox, air power	$3995	$3595
'73 Pont. Granville 4-dr. HT	$3695	$3195
'72 Vega Wagon, auto	$1695	$1295
'68 Mercedres, 4-dr	$3495	$2795

MODEL	WAS	NOW
'67 VW Convertible		$ SAVE $
'69 VW Fastback	$1595	$1195
'72 VW Super	$1795	$1595
'70 VW Bug	$1595	$1195
'66 VW Ghia Coupe		$695

Don't worry about financing. It's available here regardless of how much you owe

COLLINSVILLE
VOLKSWAGEN & BMW
1832 VANDALIA COLLINSVILLE 345-5500

1971 MAVERICK, good economical car, 6 cyl., auto., radio, $1095. Call 876-2252 or 876-6269. 15 7 8

SWEENEY
CHRYSLER-PLYMOUTH
2625 E. Broadway
Alton, Illinois
465-0021

Has a large selection of Volare wagons with a wide selection of equipment to choose from.

FOLKS, WE WILL DEAL!

FOR QUALITY PRE-OWNED CARS
Plus Money Saving Deals
✓CHECK
Bob's Auto Sales
1412 State 877-0086

JUNK CARS TOWED. Highest prices paid. You call we haul. Call 931-3051. 15 11 11

1974 GALAXIE 500, air, power steering, power brakes, low mileage, 4 door, one owner. Call 931-0129. 15 7 8

ALL KINDS TRUCKS and vans. Stone Motors, ½ mile south, Madison. Call 452-0313. 15 7 8

We Pay Cash for GOOD CLEAN CARS
Any Make or Model
LaRUE'S AUTO SALES
2261 Madison Ave., 877-6304

1965 FORD VAN, 6 cyl., 3 speed, customized, shag carpet, AM-FM 8 track, new paint, runs good. Call 452-2924. 15 7 68

1974 DASHER, $3000; 1970 Karman Ghia, $950; 1972 Chevy Impala, $1395; 1971 Audi, $1795. Call 797-0223. 15 7 12

REPOSSESSED FOR SALE
1969 Olds Cutlass "S"
Bids will be accepted at Granite City Trust
Call 876-1212

WE PAY ABSOLUTELY top prices for junk cars. Call 452-5390. 15 7 28

SALE ON ALL DEMO'S
We also have over 80 pre-owned cars to choose from.
COLLINSVILLE VOLKSWAGEN & B M W
1832 VANDALIA
COLLINSVILLE 345-5500

1972 FORD PICKUP, power steering, brakes, clean, low mileage. Call 797-0816. 15 7 8

1969 BUICK ELECTRA 225, runs good, $700. Call 451-7453. 15 7 8

1966 MUSTANG, floor shift, $200 firm. 4101 Melrose Ave. Call 876-2384. 15 7 8

1961 CHEVY 2 door hardtop, $250, misc. Chevy and Pontiac parts, auto. power glide trans. for Chevy V-8 and Pontiac 6 cyl. Call 931-3704. 15 7 8

1974 BLAZER, low mileage, fully equipped, all power and air. 2200 Madison. Call 876-2881. 15 7 8

1968 VW REBUILT, no dents, $675. Call 797-6930. 15 7 8

HAROLD COY
(Formerly of Brewer Motor Co.)
NOW AT . . .
Molitor Motor Co.

FREE T.V.
ON ALL PACERS PURCHASED FROM STOCK

GOOD SELECTION OF LINCOLNS AND MARK IV's

MOLITOR MOTOR CO.
1811 Vandalia Collinsville, Ill. | BANK FINANCING Phone 344-3500 | Just 15 Minutes from Granite City

1973 FORD PICKUP RANGER, power steering, power brakes, air conditioning, auto. See at 2606 Lincoln. 15 7 8

SWEENEY
CHRYSLER-PLYMOUTH
2625 E. Broadway
Alton, Ill.
465-0021

1972 DATSUN 240-Z, blue and white, exceptionally clean, 4 speed, air, AM-FM.

1971 and 1972 MONTE CARLO, auto, air, power, AM-FM radio, sport wheels.

1974 CHEV. BLAZER, low mileage make a real buy on this popular model.

1975 MAVERICK GRABBER, air, auto., power, sport wheels, this sharp little gas saver won't be here long, its' new.

1974 BUICK 225 CUSTOM COUPE, auto., air, fully equipped, 60/40 seats, Michilin radials, only 19,000 miles, super sharp.

1971 OLDS CUTLASS WAGON, V8, auto., power steering and brakes.

1975 CHEV. IMPALA WAGON, 9 passenger, new tires, air, auto., power, this car is like new.

1975 CHARGER SE, tilt, cruise, defroster, all the extras come with this exceptional car.

1976 CHARGER SE, fully equipped, factory warranty, 6,000 miles, save many dollars on this car.

5—1975 USED INTERNATIONAL SCOUTS, all four wheel drive with various options.

Wholesale Units to Public

1968 Chev. Imp.	$275
1967 Plymouth	$220
1970 Dodge Pol.	$810
Sea Fury Boat, Motor, and Trailer	$760

Wholesale units to be sold as is, Cash only, no trades

1975 FORD GRANADA, full power. Call after 5 p.m. 877-1486. 15 7 8

1971 DODGE CORNET, slant 6, standard shift, $1000. Call 877-3974. 15 7 8

MUSTANG GRANDE, 1969, V-8, auto., console, power steering, AM-FM stereo radio with 8 track player, vinyl roof. $1150. Call 876-8436 after 4 p.m. 15 7 8

1969 PLYMOUTH FURY III, 4 door hardtop, V-8, power steerig and air, good tires, ideal second car, $800. Call 931-0069 after 6 p.m. 15 7 8

MADDOX MOTORS INC.
4068 Nameoki Road
Phone 931-2233
USED CAR CENTER

1975 AMC PACER, power steering, brakes and air, low mileage auto $3550

1975 CHEVROLET IMPALA, power steering brakes and air, vinyl top and interior. Weekend Special $3695

1974 CHRYSLER NEWPORT, 2-dr. hardtop, power steering, brakes and air, vinyl top and interior $3295

1974 CHEVROLET IMPALA, power and air, vinyl top $3050

1974 CHEVROLET BEL AIRE, 6 passenger wagon, power and air $2995

1974 FORD GRAN TORINO, power steering brakes and air, vinyl top and interior.... $2995

1974 VOLKSWAGEN (VAN), extra nice, lots of room, good vacation car $3395

1974 FORD GALAXIE 500, 2-dr. hardtop, power steering, brakes and air, bargain priced at only $2695

1974 FORD GALAXIE 500, 4-dr. hardtop, power steering, brakes and air, extra clean car.............. $2995

1973 CHRYSLER NEWPORT, power steering, brakes and air, nice clean car, only..... $2495

1973 FORD LTD, 2-dr. hardtop, power steering, brakes and air, vinyl top $2750

1972 DODGE CORONET WAGON, power and air, nice car priced right $1695

1971 CHRYSLER NEWPORT, power steering, brakes and air, nice car priced right $1450

1970 CHEVROLET NOVA, 6-cyl., automatic, Local Car $1295

1970 OLDSMOBILE DELTA 88, power steering, brakes and air, nice clean local car..... $1195

1970 FORD MUSTANG, power and air, 302 CUI engine $1495

1970 FORD MAVERICK, 6-cyl., stick, local car, priced right............ $850

1969 CHRYSLER NEW YORKER, power windows, power steering, brakes and air $995

1968 FORD GALAXIE 500, 4-dr. hardtop, power and air, priced right............ $495

1957 FORD ½ TON PICK-UP, runs and looks good $395

1973 GREMLIN X, power and air, Levi buckets, 23,000 miles, one owner. Call 876-9324. 15 7 8

1972 OLDS ——, power and air, one owner. Call 931-6455. 15 7 8

1974 VEGA HATCHBACK, 4 speed, 23,000 miles, $1950 or trade for pickup. Call 931-0516. 15 7 8

1956 CAMPER BUS, Ford. Call 931-0427. 15 7 12

1963 FORD ¾ ton truck, new paint, overhauled, motor runs and looks good, Make offer. Call 877-4252. 15 7 8

1972 PONTIAC CATALINA, excellent condition, A-C, power steering and disc brakes. See to apprciate, $1695, willing to trade. Call 797-0483. 15 7 8

1963 PONTIAC, one owner, nice. Call 876-3561. 15 7 12

1968 DODGE WAGON, PS, air conditioned, real buy at $350. Courtesy Motors, 1150 Niedringhaus. Call 876-7429. 15 7 12

1968 PLYMOUTH CONVERTIBLE Satellite, new top, $500 or trade for pickup. Call 931-0416. 15 7 12

1971 TOYOTA CROWN SEDAN, auto., air conditioned, $1095. Courtesy Motors, 1150 Niedringhaus. Call 876-7429. 15 7 12

KLINKE
TOYOTA - VOLKSWAGEN
"THE PRICE MAKER IN SMALL ECONOMY CARS"

VW Rabbit
ONE OF THE TEN BEST CARS IN THE WORLD

✓ CHECK OUR PRICE BEFORE YOU BUY

Corolla 2-Door Sedan

1972 JEEP COMMANDO ROADSTER, 4 WHEEL DRIVE, AUTO, POWER, VERY CLEAN, SHOW ROOM NEW. $3495

JUST A SHORT DRIVE FROM ANYWHERE

—— SPECIALS ——

'74 Mustang II Ghia	$2895
'75 Hornet Low mileage	$2795
'74 Torino Elite 16,000 miles	$4195
'73 Plymouth Duster Very clean	$2095
'71 Vega Auto., radio	$1095
'69 Chevy Impala 4-dr. H.T.	$ 945
'69 Ford Torino 4-dr., clean	$ 895
'68 Cougar XR 7 2-dr. H.T., auto.	$1095
IMPORTS	
'75 Datsun Sedan Low mileage	$2595
'74 VW Super Beetle 4 speed, sharp	$2595
'73 VW THING 9,500 miles	$1895
'72 VW 7 PASSENGER BUS Very Clean	$2795
'73 VW Sedan 4 speed, radio	$1995
'72 VW Sedan 4 speed, radio	$1695
'71 VW Sedan 4 speed, radio	$1395
'65 VW Sedan 4 speed, radio	$ 495

REGARDLESS OF WHAT YOU OWE — SEE US BEFORE YOU BUY. BANK FINANCING UP TO 42 MONTHS AVAILABLE IF YOU QUALIFY.

KLINKE
SMALL CAR SPECIALIST
TOYOTA - VOLKSWAGEN
3685 E. BROADWAY, ALTON
PHONE 465-7766

Mathews Chevrolet
Niedringhaus & Madison Ave. 451-7913

90 DAY WARRANTY
All '73 Cars and Up With Less Than 50,000 Miles
All Other Models— Discounts on Parts-Labor

'75 Matador loaded	'72 Dodge 4-dr.
'74 Buick Wagon	'72 Vega GT
'74 Nova 4-dr.	'72 Chevelle 2-dr.
'74 Gremlin 'X'	'72 Camaro
'74 Mavrick 6-cyl.	'71 Blazer 4-spd.
'74 Luv pickup	'72 Monte Carlo
'74 Ply. Sebring	'72 Capri
'74 Vega hatchback	'72 Chevrolet C-50
'74 Vega GT	'71 Chevelle 2-dr.
'73 Vega GT	'71 Mercury 2-dr.
'73 Chevelle	'71 Dodge Demon
'73 Chrysler 4-dr.	'71 Fiat Sport
'73 International	'71 Pontiac Lemans
'73 Caprice	'70 Camaross 396
'72 Chevelle SS	'70 Impala 2-dr.
'72 Renault	'70 Ford 4-dr.
'72 Caprice 4-dr.	'70 Maverick
'72 Ford 2-dr.	'72 Pinto
'72 Datsun	'72 Gold Duster
'68 Mustang	'70 Nova 4 dr.
'64 Corvair	'75 Vega Wagon
'70 Chevrolet C-50	'73 Impala 4 dr.

100 NEW CARS AND TRUCKS TO CHOOSE FROM

SEE OUR INDOOR SHOWROOM!!!

All Remaining Indian Motorcycles Reduced!!

1972 MAVERICK 2 door, 6 cyl., auto., air, radio, $1700 or best offer. Call 452-5339. 15 7 12

1967 CHEV. 4 door hardtop, runs good, $195. Call 876-7429. Courtesy Motors. 15 7 12

1960 FORD ¾ ton pickup heavy duty 4 speed, needs windshield, $250 or make offer. Call 872-2868. 15 7 8

1973 FURY III PLYMOUTH, power steering, air. Call 451-7513. 15 7 8

1974 VW SUPER BEETLE, air, auto. shift, radio, snow tires, 21,000 miles, $2500. Call 452-4760 after 5 p.m. 15 7 8

1967 CHEVY ¾ ton pickup truck, good condition. See at 2649 Center St. after 5 p.m. 15 7 12

1974 PLYMOUTH FURY III 4 door, power steering, brakes, factory air, deluxe interior, 22,000 miles, extra clean. Call 931-4023 or 931-4445. 15 7 12

1968 NOVA COUPE, 6 cyl., stick, low mileage, $375. Call Courtesy Motors, 1150 Niedringhaus, 876-7429. 15 7 12

1971 FORD RANGER XLT, V-8 truck, auto., air. Phone 876-2802. 15 7 12

1953 FORD one ton truck, V-8, 4 speed, dual wheels, $450. Call 876-3895. 15 7 8

1961 THUNDERBIRD, good condition, $950, box trailer 4'x6', $165. Call 876-3895. 15 7 8

1966 CHRYSLER 300, power and air, $350. 2517 Lincoln. 15 7 8

1973 AMBASSADOR SEDAN, air, power, fine clean car, low price. Call 797-0525. 15 7 12

YEAR-END PRICES! THE '77s ARE COMING!

PRICES SLASHED ON ALL REMAINING '76s

PLENTY OF **BIG CARS LEFT!**

ALL ARE EQUIPPED WITH OUR NEW LEAN BURN ENGINE . . . USES ANY KIND OF GASOLINE . . . NO CATALYTIC CONVERTER!

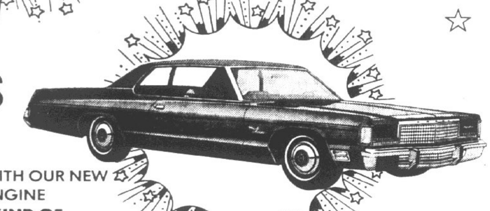

SAVE NOW AS NEVER BEFORE!

PRICES SLASHED ON REMAINING **VANS** 11 to Choose From

WE'LL DEEL!

GRANITE CITY Dodge
1911 MADISON AVE. PHONE 876-3564

"Someday You'll Own A Yamaha!"

New Summer Prices

DT-125B WAS $799 NOW $598

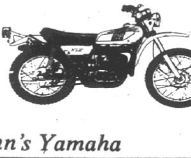

DT-250B WAS $1239 NOW $798

Ahn's Yamaha

504 Vandalia Collinsville Illinois

HOURS Mon., Wed., Fri., 10 A.M. to 8 P.M. Tues., thurs., Sat. 10 to 5

Cars for Sale 15

1969 CHEVY IMPALA, 327 auto., 4 door, power steering, needs some body work and tune up, $250. Call 451-7942. 15 7 8

1963 ½ TON FORD PICKUP, rebuilt motor, AM-FM radio, new tires and brakes. Call 931-3697. 15 7 8

FOR LEASE: 100' fenced car lot, storage, etc. Good location. 811 Madison Ave. $150 month. Call 931-3508. 15 7 8

1976 AMC HORNET SPORTABOUT by owner, take over payments. Call 876-4077. 15 7 8

1966 DODGE CARONET 400, good condition, as is $100. Call 931-5472. 15 7 8

1966 IMPALA, air, power steering, 283, auto., 4 door, $300. Call 877-7515 between 6 and 8 p.m. 15 7 8

1972 DODGE CHARGER, power, air, vinyl roof, RW defog and speakers. Call 876-4650 after 5. 15 7 12

1972 CHARGER, fully equipped, beautiful car, $1795. Courtesy Motors, 1150 Niedringhaus. Call 876-7429. 15 7 12

1971 MERCURY COLONY Park Wagon, fully equipped, real nice car, $1295. Courtesy Motors, 1150 Niedringhaus. Call 876-7429. 15 7 12

1968 TORINO WAGON, $250. Call 876-4335 after 5 p.m. 15 7 8

1969 CHEVY VAN, low mileage, loaded with exterminating equipment ready to go. Can be seen at 2208 Edna St. 15 7 8

1963 FORD V-8, very good mechanical condition, new tires, standard trans., $250. Call 876-0206. 15 7 8

1972 PONTIAC BONNEVILLE, 37,000 miles, power, air, new tires, clean, $1900. Call 876-7839. 15 7 8

1976 MONTE CARLO, $200 and take over payments. Call 877-5674. 15 7 8

1966 MUSTANG, 6 cyl., auto., power steering, vinyl top, new paint, real sharp, $595. Call 931-3988. 15 7 8

1970 NOVA, auto., power steering, 307 motor, excellent condition. Call 876-2423. 15 7 8

1950 CHEVY TRUCK, no engine. Call 797-0479. 15 7 12

1972 BARRACUDA, 318, air, PS, PB, radio, auto., absolutely perfect, $2595. Call 931-6209. 15 7 19

Misc. for Sale 17

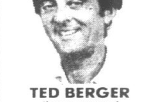
TED BERGER
(former manager of Schermer Hardware)
TED SAYS:
You have never had it so easy to clean carpets as you will find out if you try out the new RINSE-N-VAC STEAM CLEANER
RENT OUR RINSE N VAC—the new compact carpet cleaning machine that lifts dirt, grime and residues out of carpets . . . and does the job professional cleaners charge up to a hundred dollars for. We'll supply you with all the quality cleaning products you will need. We'll help with easy operating instructions.

Rent for only $12.00 a day
$15 FOR WEEKENDS
TED'S HARDWARE
1918 Delmar Granite City
Phone 451-9100

CORDAVOX— It's here! The new model No. 210. Will play through any amplifier, $1,695. Fornaszewski. 17 4 22tf

VIOLIN & MANDOLIN lessons now available. Bluegrass style. Fornaszewski Music Store, 3009 Nameoki. Call 877-3475 or 451-6515. Rentals available! 17 4 22tf

SEARS
Kenmore Washer and Dryer Parts
Also parts for other makes including electric and gas ranges, refrigerators, air conditioners, electric water heater. Bring in old part and model. We service most brands including ranges.
SUPREME APPLIANCE
2109 Johnson Road
452-5315 and 877-5559

FURNITURE: New or used. Before you buy, give Perdue a try. Perdue Furniture Co., 910 Madison Ave. Call 452-7197 or 877-9385. 17 3 10tf

TED SAYS: This basement paint will cover most surfaces in one coat and protect and beautify your home for years.

VICTORY E-Z-ON
BASEMENT, WALL AND MASONRY PAINT
Reg. 5.98 3.99 GAL.
TED'S HARDWARE
1918 Delmar Granite City
Phone 451-9100

CLARINET LESSONS: Sign up now at Fornaszewski Music Store, 3009 Nameoki. Call 877-3475 or 451-6515. Rentals available. 17 3 26tf

MOTOR OILS: Philips Trop-Artic, 66, Havoline, Quaker State, Penzoil, Shell X-100, Permalube, Mobiloil, Golden Shell all at discount prices. Type A ATF. Earl's Discount Store, 19th and Cleveland. 17 7 30tf

PIANO AND organ lessons: We can teach you to play. Call Fornaszewski Music Store, 3009 Nameoki Road. Phone 877-3475 or 451-6515. Rentals available. 17 2 15tf

GUITAR LESSONS: Learn to play guitar. Sign up now for lessons at Fornaszewski Music Store, 3009 Nameoki Road. Phone 877-3475 or 451-6515. Rentals available. 17 2 15tf

DRUM LESSONS: Call John Fornaszewski. For more information call Fornaszewski Music Store, 3009 Nameoki Road. Phone 877-3475 or 451-6515. 17 2 15tf

FOAM PADDING: New low prices, 1"-2"-4" thick, asst. sizes. Earl's Discount Store, 19th and Cleveland. 17 7 12tf

STOP BURGLARS: Install do it yourself burglar alarm kits for home, auto, industry. Call AAA Alarm. 877-4650. 17 4 12tf

TYPEWRITER and adding machine rentals. Late models, manual and electric, three months rent applies to purchase. Student discount. Triangle Typewriter and Supplies, 1914 State, 877-1912. 17 1 9tf

COLOR TV, refrigerator, gas range, dinette set, stereo, filing cabinet with safe, liquor cabinet, dresser, bunk beds, mirrors, cedar chest, hideabed, 10½ ft. cab over camper, dishwasher, electric range, baby bed, lamp shades, child's desk and chair, odd chairs, portable color TV, king size bedroom set, living room sets, desk, vacuum cleaner, two wicker chairs, toddler swing, stack type washer and dryer, bicycles, highchair, portable electric dryer, nite stands, carpets, black and white portable TV, trash compactor, lamps, air conditioners, dining room set, office chairs, valet, portable baby carriers, baby walker, portable washer, upright sweeper, ladies new white uniforms, beds, upright freezer, coffee and end tables, cellarette, bedroom set, ironstone dishes, coffeepot, bean pot, cookware, drop leaf table and two chairs and buffet, washer and dryer, trundle bed, inlaid leather center table, chairs, speakers, CB radio, reducer, etc. 1335 Edwardsville Road. Call 452-7153. 17 7 8

KIRBY'S
NEW & USED
HARPER-KIRBY CO.
876-7253

BEAUTIFULLY DECORATED CAKES for weddings, anniversaries, showers. New shapes in party cakes: Fred Flintstone, Yogi, Scooby Doo, Holly Hobbie. Old favorites: Mickey, Donald, Winnie, Raggedy Ann. Many others. Call Wanda 876-5820. 17 7 8

CENTRAL AIR CONDITIONING, 18,000 BTU, $319; larger units available at equally low prices. Includes coil, condensor, 15' of line. Low price installation available. Call 451-6228. 17 6 17tf

CHAIN LINK fencing— Double-dipped galvanized material, expert erection. Free estimates. Reasonable prices. 877-4156 — 876-3670. 17 8 5

DRY ICE for camping & traveling. Order one week in advance. Baskin-Robbins, 877-6317. 17 6 10tf

BANJO LESSONS: Sign up now at Fornaszewski Music Store, 3009 Nameoki. Call 877-3475 or 451-6515. Rentals available. 17 2 10tf

18' GLASPAR BOAT with extras, 100 h.p. Johnson motor and trailer. Phone 877-1853. 17 7 8

MALAMUTE PUPS, registered and pedigreed, champion lines, ready, $125 each. Call 931-5108. 17 7 8

GOOD USED air conditioners and refrigerators. Call 876-3716. 17 7 29

I WOULD LIKE to buy good used freezer, must be reasonable. Call 931-1747 or 931-2124. 17 7 8

1970 BSA 750cc, custom paint job, extra clean, low mileage, $800. Call 876-1000 after 5 288-9404. 17 7 8

ALASKAN MALAMUTE PUPS, AKC, CH and CHD cleared. Stud service available. Call 877-6049. 17 7 8

WE DO expert fence work. Insured. Call 451-6228. 17 6 24tf

TRIPLE TRACK storm and screen windows, $26.50 installed over wood. Aluminum or Crossbuck doors with installation available. Call 451-6228. 17 6 24tf

WE DO roofs and we are insured. Also siding and gutters. Call 451-6228. 17 6 24tf

TED SAYS: This is a good grade Porch & Deck enamel at a very reasonable price.

VICTORY E-Z-ON
PORCH, DECK AND FLOOR ENAMEL
Reg. 7.99 5.49 GAL.
TED'S HARDWARE
1918 Delmar Granite City
Phone 451-9100

WEEKLY license service, auto, trucks, cycles, trailers, titles, out of state titles & sales tax. Wilson Agency, 2507 Grand, 877-1192. 17 12 30

O'DELL IRON And METAL
100 State St., Madison
876-6680

FOR BEGINNER, piano lessons. Call Betty York, 876-4431. 17 7 8

BATTERIES. Stone Motor Sales, 102 Madison. 17 7 8

HOST Cleans Your Carpet Without Water
Feder & Huber Furniture
Niedringhaus & Delmar Ave.

SEARS 12 h.p. tractor with 42" mower, $750. Call 931-2966. 17 7 8

FEDDERS
CENTRAL AIR
931-2222
Central Systems, Inc.

BEAT THE HEAT with a new haircut and body wave, complete beauty care, Jaye's, 1721 5th Madison. Phone 876-9134. 17 7 8

SEWING MACHINE SALES: Service, rentals. New Brothers, Westerns, Dial-N-Sew, Dressmakers. Used electrics, treadles, powers. Trade, terms, motors, cabinets, attachments, parts, vacuum cleaners. Closed Sundays and Mondays. John and Marie Montgomery, 2612 East 25th. 17 9 30

1976 HONDA SUPER SPORT 750cc, must sell. Phone 877-4790. 17 7 8

1973 TRIUMPH 500cc chopped, $1000. 2712 Denver. 17 7 12

RICK'S
PERFORMANCE PARTS
We Have Sig Erson Racing Cams and Mickey Thompson Tires, Headers, E.T. Wheels. Plus lots of Extras, at . . .
DISCOUNT PRICES!
S&K Tools on Sale
Open Til 8 Every Night
2525 Nameoki Drive
451-1318

FREE PUPS for good home. 2147 Lee. Call 876-0112. 17 7 8

CB RADIO, Golden Eagle, Mark II, D104 mic., $325, 10-8 radio, will demonstrate. Call 877-5408. 17 7 8

8 TRACK CAR STEREO with speakers, $30. Call 877-5408. 17 7 8

FRIGIDAIRE ROOM air conditioner, 12,000 BTU, $100; Singer sewing machine, in cabinet, $50. Call 931-0162. 17 7 8

RENTALS
Typewriters, Adding Machines, Calculators, Electric and Manual
Business or Home Use
GRAHAM'S BUSINESS PRODUCTS, Inc.
3220 NAMEOKI ROAD
452-1199 and 877-1015

CB RADIOS: New and used. Used Pace 123A, $100. July 4th Special. Deluxe Robyn 23 channel transceiver, antenna and PA speaker installed, $177.60. Many others to choose from. Call for more information daily 5 p.m. to 9 p.m., seven days a week, T.T.M. CB Sales, 931-6698. 17 7 8

1975 BASS BOAT, 50 h.p. Mercury, many extras, 375 amp Lincoln Heliarc welders, like new. Call 618-288-5796. 17 7 8

PEAVEY AMPLIFIER SERIES 260, lead or bass, lots of power, excellent condition, $750. Call 667-6915 between 5 and 8 p.m. 17 7 12

ORGANS: Used Spinet pianos (4), Sparta (July special). Free lamp first 20 new units sold. New Kimball, Miller, Spinets, consoles, values to $1695, now $688, $795, $1195. Rental $3 week. Home organs, $1295 value, $995. Free delivery, open Sundays. Bierman's Warehouse Sale. Call 1-443-2982. 17 7 26

EARLY AMERICAN SOFA, brown, 87" long, excellent condition, $100. Call 877-6834 after 4 p.m. 17 7 8

1972 CZ TRAIL BIKE, 275cc, needs repair, $50; 36" aluminum storm door, $20. 26 Bermuda. 17 7 8

MOVING SALE: VW parts, sewing machine, bicycles, living room outfit, dishes, camping equipment, 3"x14' copper pipe (unused), something for everyone. 5422 Maryville Rd. 17 7 8

1972 HONDA SL 175, low miles, good condition, $400. Call 451-1660 after 4 p.m. 17 7 8

USED WINDOW air conditioners, 16" radial skill saw, 17' aluminum boat and trailer. 1331 Madison Avenue. Open 10 to 2. 17 7 8

FREE TO A GOOD HOME, black and white cat, housebroken, spayed, very intelligent. Call after 6 p.m. 876-6724. 17 7 12

LAUNDRY DETERGENT, 50 lbs., $10 delivered. Call 451-9504. 17 8 30

TRAVEL TRAILER AWNINGS AND SCREEN ROOMS. Limited quantity of sizes; bolt on equalizer hitch receives for most cars; mobile home steps, van windows, one gas electric refrigerator, spare tire covers, roof vents and many small items. All close out items priced wholesale and below. Purchased warehouse end and will save you money. All items must move. Pat Withers Repair Center, Hwy. 162. Call 931-3969. 17 7 8

1971 KAWASAKI 500. Call after 5 p.m. 876-2058. 17 7 8

CHILDS CHEST OF DRAWERS, excellent condition, $35. Call 452-3330. 17 7 8

PUPPIES FREE for good home, part Doberman, part Shepherd. Call 931-2563. 17 7 8

FENTON 6 HOLE chrome slotted mags, late model Chev or GMC. See at 1926 Skeen, Madison. 17 7 8

HARVEST GOLD frost-free refrigerator, one year old. Call 931-4364. 17 7 8

1975 STEURY, sleeps eight, all accessories, like new. Call 877-3090 after 5. 17 7 8

OVERHEAD RANGE, must sell, best offer. Call 876-9050. 17 7 8

LARGE 66" CABINET with double sinks, faucets and sprayer, in good condition; maternity clothes, like new, size 5-7. Phone 931-4733. 17 7 8

1976 MODEL, like new, complete set, 1-3-4-5 woods, 3 thru PW + SW irons, Shaekespeare Sigma, 100 per cent graphite shafts, stiff flex, D4 swingweight, one inch over standard length. List $980, asking $450 firm. Phone 877-4939. 17 7 12

HOWARD'S AIR CONDITIONING and Refrigeration Service. 24 hour service. Fast service at lowest rates. Call 876-5411. 17 7 28

TOP SOIL, rock, slag, manure. Delivered. Call 931-1110 or 931-0341. 17 104

RABBITS AND cages for sale. Phone 876-6619. 17 7 8

IRISH SETTERS, field-type, AKC, $65. Write for date pups will be in Granite City, Dan Rendleman, Rte. One, Cobden, Ill. 17 7 8

GAS BBQ GRILL, 6' patio door, make offer. Call 876-5275. 17 7 8

18x4 SWIMMING POOL, used two months, with filter, ladder, thru-the-wall skimmer, never used, and instructions, needs liner, $200; colonial-style high chair, $20; colonial baby bed and mattress, $40. Call 931-3858. 17 7 8

AIR CONDITIONER, 8000 BTU, 110 volt, $100; air conditioner, 18,000 BTU, 220 volt, $200, both like new and excellent working condition. Call 876-3895. 17 7 8

AIR CONDITIONER, 16,500 BTU, 220 volt. Call 452-3089. 17 7 8

OLD OAK ROCKING CHAIR, $25; dinette table, $7; occasional chair, $5; odd chairs, antique lamp, $5; depression glass bowl, other antique dishes, household items, clothes, etc. 2607 E. 23rd. 17 7 8

2 NICE METAL LAWN CHAIRS, one childs chair, tricycle, walker, metal clothes rack, steam irons, three electric clocks, $1 each, whiskey bottles, lots misc. and dishes. Friday and Saturday. 2712 Iowa. 17 7 8

1974 HONDA MT 125 Elsnor, in excellent condition, 700 miles, custom paint, $500. Call 877-4252. 17 7 8

450 HONDA, extras, make offer. Call 876-7723. 17 7 8

AKC SHELTIES puppies. Call 931-2382. 17 7 8

FACTORY MADE tandom car hauler trailer, 21' long, excellent condition, electric brakes, $850. Call 876-3895. 17 7 8

KITCHEN TABLE and five chairs, $25; two occasional chairs, $7 each; work bench, $35; misc. and etc. Call 876-3895. 17 7 8

REFRIGERATOR. Call 452-7397. 17 7 8

1974 HONDA TL 125, great condition. Call 931-2802. $375. 17 7 8

COINS FOR SALE. Call 876-3945. 17 7 8

BOX TRAILER 4'x8', $150; five tires 8.00x16.5, 3 wheels, 8 hole for same, $100 for all; 2 picnic tables, 8' long with benches, $35 each, misc. and etc. Call 876-3895. 17 7 8

TABLES AND four chairs. Call 876-3561. 17 7 12

450 HONDA, extended front end, fiberglass tank, custom seat, $450. After 5 p.m. call 931-0925. 17 7 12

ELECTRIC DRYER, water heater, two furnaces. Call 876-1752. 17 7 12

METAL AWNINGS, three single windows 34" wide, one double window 70" wide, needs paint, $20. Call 877-3891. 17 7 12

FREE KITTENS for good home. Call 931-1606. 17 7 8

BATHTUB, wringer washer, tubs, baby bed, high chair, stroller, playpen, fan, electric motor, bike, tricycle. Call 797-0799. 17 7 8

USED POWER MOWER. Call 876-3348 after 5 p.m. 17 7 15

1973 HONDA CB 350F, extras, $700. Call 877-4629. 17 7 8

SWAP KASINO, need amp and power cab. Les Paul Custom with case for items of equal value. Car, guns, etc. Cost $1700. Call 877-5196. 17 7 8

BABY BED, $10; 12' fishing boat, Wonder trow with batteries, $100. Call 877-5196. 17 7 8

ENGINE FOR SALE, 283 c.i. Chevy 1964, rebuilt. Call 451-8177. 17 7 8

200 RABBITS, all sizes, breeding stock, fryers 50c lb. Also cages, feeders and wire. Call 931-2926. 17 7 8

USED LAWNMOWERS. 2500 Pine St. Phone 931-2255. 17 7 8

23 CHANNEL CB base unit, stock mike and power desk mike, all new, $150. Call 876-7667. 17 7 12

AUTOMATIC 2 DOOR refrigerator-freezer. Phone 876-2802. 17 7 12

2 END TABLES, one round coffee table, formica marble tops, like new. Call 931-6298. 17 7 12

AKC GERMAN SHEPHERD puppies, white, $65. Call 876-6246. 17 7 15

SPANISH DINING ROOM SET, four chairs, good, five years old, $75; white bedroom set for childs room, 10 pieces, consisting of bunk beds, very good condition, all $150. Call 931-0934. 17 7 8

STROLLER, carseat, end tables, fan, refrigerator, playpen, childrens clothes, bookcase. Call after 6, 876-9178. 17 7 8

10 GALLON AQUARIUM, stand and light with accessories, good for beginner. Call 452-6159. 17 7 8

GAS STOVE, 36" four burner. Call 876-2423. 17 7 8

LARGE SIDE BY SIDE refrigerator freezer, $75. Call 931-2984. 17 7 8

MINI WASHER and spinner, Speed Queen. Call 876-8673. 17 7 12

14,500 BTU AMANA air conditioner, like new, $125, boat and trailer. Call 931-5582. 17 7 8

POOL TABLE, regulation size, $125; childs 6 drawer dresser, $20. Both in good condition. Call 931-4077. 17 7 8

1974 TS 250 SUZUKI, very good condition. Call 931-4770 or 877-6116. Will trade for car. 17 7 8

1 TOY WHITE male poodle, 8 weeks, $35. 2933 Warren. 17 7 8

7 WHITE NURSES UNIFORMS, $10. Phone 876-5293. 17 7 8

LIVING ROOM SET, 3 piece Mediterrean style, floral chair, air conditioner, record player, tables, Lanes, baby crib, chest, car bed, baby clothes, formal, blue satin with coat. Call 931-3655. 17 7 8

FRIGIDAIRE REFRIGERATOR. Call 876-6472. 17 7 8

LUDWIG DRUM SET, complete, $400. Call 877-2542. 17 7 12

1973 HARLEY DAVIDSON Super Glide, $2600. Call 877-2542. 17 7 12

1969 HONDA 450, new motor, new tires, $650. Call 876-3266. 17 7 12

FULL BLOODED poodle puppies, toy-miniature, apricot and white, $35. Call 452-4777 after 4 p.m. 17 7 12

McGRARY RACING SLICKS, 10" wide, $60. Call 931-2246. 17 7 12

INTERESTED IN joining a creative writing club? Call 876-3887. 17 7 12

1971 MALLARD TENT TRAILER, sleeps 8, sink, stove, ice box, $895. 2573 Spalding. Call 931-2139. 17 7 8

1974 HONDA CB 360, 2000 miles, Jardene headers plus extras, clean, $900; 1973 Yamaha 175cc Flat track racer, super fast, $400. Call 931-5792. 17 7 8

4 U. S. MAGS: Two 7" H-70-15, two 10" L-60-15 tires, like new, fits Ford, Dodge ½ ton pickups and vans; also Hi-jackers air shocks for Ford. Phone 887-4310. 17 7 8

HOMADE CAMPER, sleeps 4, $125. Call 877-6056. 17 7 12

KITTENS, free for good home, two male, one female. Call 876-5705. 17 7 12

1972 HONDA 500, $850 or best offer. Call 1-288-7498. 17 7 19

BE GENTLE, be kind, to that expensive carpet, clean with Blue Lustre. Rent electric shampooer $2. Lombardi Paint Co., 23rd and State. 17 7 8

VINYL UPHOLSTERY, 300 yards, various colors. 2137 Bern. Friday and Saturday. 17 7 8

SUPER STUFF, sure nuf! That's Blue Lustre for cleaning carpets. Rent electric shampooer $2. Reese Drug. 17 7 8

SAVE MONEY summer and winter. 3" Owens Corning insulation blown in over average 800 sq. ft. ceiling, $119.95. We also install Reynolds aluminum insulated siding. Insured. Call 451-6228. 17 7 8

EASY TO DO and easy on the budget too. Shampoo your carpets with Blue Lustre. Rent electric shampooer. Ted's Hardware, 1918 Delmar. Call 451-9100. 17 7 8

NINE GLASS WINDOWS, wooden frames 34x55", good condition; Sunbeam electric wall clock for business, workshop or kitchen; brand new carving set, 9 pieces, in gift box. Phone 876-6483. 17 7 12

1973 SPORTSTER, electric start, 8" front end, lots of chrome, custom paint, $1800. Call 877-8448. 2238 Iowa. 17 7 15

DECORATED CAKES for birthdays and all occasions. All sizes. Holly Hobby, Winnie, Etc., $4.50 to $9.95. Your choice cake and 31 flavors of ice cream. Baskin Robbins, call 877-6317. 17 7 1tf

SEARS COLDSPOT air conditioner, 32,000 BTU, used two summers, excellent condition. Call 452-7563 after 4. 17 7 8

4 CEMETERY SPACES, Sunset Hills Memorial Gardens, prime location, $700. Phone 656-0407, Edwardsville. 17 7 8

Rummage Sale 17A

LARGE RUMMAGE SALE: Friday and Saturday, July 9 and 10 at American Legion Post 113 parking lot, 1825 State. 9 to 6. Books, clothing, furniture, toys, baby items and much more. All proceeds go to the softball team. Come look. 17A 7 8

YARD SALE: 2028 Ohio. Thursday, Friday, Saturday. Not responsible for loss or accidents. 17A 7 8

RUMMAGE SALE: 2609 E. 28th St., Thursday, Friday, 9 to 3:30. Clothes, household items, misc. 17A 7 8

RUMMAGE SALE: Infants thru adults clothing, household items, misc., mag wheels 13x55, uni-lug. Thursday and Friday. 1606 Spruce. 17A 7 8

GARAGE SALE: Childrens and adult clothing, girls bike, misc. stuff and things. All day, 7 thru 10 July. 2127 Hamilton. 17A 7 8

YARD SALE: 1745 Spring. Clothing, good condition, household items, some never used, two wide oval tires, misc. 9-dark, Saturday. 17A 7 8

GARAGE SALE: Chouteau Slough Rd., straight out Rock Rd. *watch for signs. Lots of clothes. Friday and Saturday. 17A 7 8

YARD SALE: 2315 Illinois Ave. Friday, 9-6. Good clean clothes, dining room set. 17A 7 8

YARD SALE: 2032 Cleveland. Friday noon and Saturday. Motor, antiques, meat saw, misc. 17A 7 8

GARAGE SALE: Friday and Saturday. 2728 Dale. 17A 7 8

SOLD OUR HOUSE, not taking much with us. Big yard sale. Furniture, jewelry, toys, clothing, many other items. Friday and Saturday, July 9 and 10, 9-6. 2920 Harding Blvd. 17A 7 8

21 YEARS OF RUMMAGE and I've never thrown anything away. Everything from household to garage items, auto parts, toys and etc. July 9-10, 9 a.m.-6p.m. 2814 Palmer. 17A 7 8

BACK YARD SALE: 2229 Cardinal Ave. Two families. Clothes, dishes, toys, odds and ends. 9 a.m. Friday and Saturday. 17A 7 8

CARPORT SALE: 2505 East 23rd St. Children and adults clothing, all kinds dishes, old and new items, baby things. Thursday, Friday and Saturday. 17A 7 8

GARAGE SALE: Infant to adult clothing, toys, Tonka trucks, some furniture, appliances, misc. Starts 9 a.m. Friday and Saturday, ½ price after 1 p.m. Saturday. 3250 Killarney. 17A 7 8

FRIDAY AND SATURDAY: 10-6. Antiques, furniture, toilets, sinks, washer and misc. 3008 E. 23rd St. 17A 7 8

5 FAMILY GARAGE SALE: 1323 Slough Road. Toys, housewares, clothes all sizes, some never worn, jeans and work clothes. Take Pontoon Road west, cross Rt. 3, follow signs. Thursday, Friday, Monday and Tuesday, 8 to 4. 17A 7 8

GARAGE SALE: Six families. Children and adult clothing, TV, car radio, car stereo, misc. items. July 10. 2590 Stratford. 9 a.m. to 6 p.m. 17A 7 8

RUMMAGE SALE: 8, 9, 10, Thursday, Friday, Saturday. Lots of clothes, household items, washer and dryer, space heater, humidifier, lots of misc. items. 2216 Ohio, West Granite. 17A 7 8

YARD SALE: 2204 Johnson Road. Cash only. July 8, 9, 10. 17A 7 8

YARD SALE: 3001 East 23rd St. July 7, 8, 9. Not responsible for accidents. 17A 7 8

GIGANTIC YARD SALE: Thursday, Friday and Saturday. New stock, little of everything. 2345 Miracle. 17A 7 8

GARAGE SALE: Friday til? Moving. Baby clothes and household items. 3205 Wilshire. 17A 7 8

RUMMAGE SALE: Thursday after noon, Friday 10-6. 1434 6th St., Madison, behind Post Office. 17A 7 8

GARAGE SALE: Friday and Saturday, 9-2. 1712 Sycamore. Dishes, new and used clothing and misc. 17A 7 8

GARAGE SALE: 2556 Stratford Lane. Friday and Saturday. Furniture, stove refrigerator, clothes, toys, kitchenware, etc. 17A 7 8

4 FAMILY YARD SALE: Thursday and Friday, 9 to 5. 3040 Nameoki Drive. 17A 7 8

YARD SALE: Girls dresses, drapes, African violets, guitar, misc. July 9, 9-5, July 10, 9-1 p.m. Cancelled if rain. Not responsible for accidents. 3157 Willow. 17A 7 8

YARD SALE: Misc. items, baby items. 2216 Robert. Friday, 10-3. 17A 7 8

GARAGE SALE: Several families. Baby items, maternity size 14, new mens work clothes, household items. Arlington Heights, 43 Shirlwin Drive. Friday, 9-2, Saturday, 9-12. 17A 7 8

YARD SALE: All kinds of Avon collections and lots of knick knacks and misc. Thursday and Friday, 10-5. 2034 Alton Ave., Cloverleaf Add. 17A 7 8

GARAGE SALE: 4 family sale. Shoes, clothes, misc. 2512 Revere's Rt., GC at Maryville Rd. and Terminal, 8th, 9th, 10th, 10 a.m.-6 p.m. 17A 7 8

YARD SALE: 2153 Delmar. Thursday, Friday, Saturday. Lots of goodies. Everyone welcome. 9 a.m. to 6 p.m. 17A 7 8

GARAGE SALE: Saturday, July 10, 9 a.m. 3301 Howard. 17A 7 8

RUMMAGE SALE: Dining room table, used one year, oval, two leaves, lots of clothing, toys, etc. Friday and Saturday, 9 a.m.-5 p.m. 1212 Granite Ave. 17A 7 8

GARAGE SALE: 2161 Dawn Ave. Friday and Saturday, July 9 and 10, 9:30 til 3 o'clock. No early sales. 17A 7 8

SEVERAL FAMILIES: Lots of mens 38, womens clothes, misc. No. 13 Iris, Quiet Valley. Friday, 9-4 only. 17A 7 8

RUMMAGE SALE: Saturday and Sunday, July 10 and 11. 2525 Angela off Maryville Road. 9 til 5. Little bit of everything. 17A 7 8

GARAGE SALE: 14 W. Wilson Park Drive. Friday 9-3 and Saturday 9-12. Clothes, household items, misc. 17A 7 8

YARD SALE: Friday and Saturday, 10-4. All items in good condition. Clothes, appliances, toys and tricycles. Reasonable prices. 2543 E. 28th. 17A 7 8

BASEMENT SALE: Furniture, some antique toys, clothes, lots of misc. Friday and Saturday, 9 to 5. 904 Alton Ave., Madison, use rear entrance. 17A 7 8

YARD SALE: Men, women and pre-teen clothing, bedding, pots and pans, dishes, handmade items, tires, TV tables, and misc. July 10, 9 a.m. to 4 p.m. behind Supreme Appliance, 2109 Johnson Rd. (rear). 17A 7 8

YARD SALE: Misc. items, etc. Lots of baby and childrens clothing. Friday and Saturday. 2609 North Street. 17A 7 8

3320 COLGATE: Friday 9 to 4. Shower doors, light fixtures, chair, couch, tables, childs pool table, boys and girls clothing and misc. No early sales. 17A 7 8

Misc. Wanted 19

BUYING SILVER COINS. 1964 and before. Call 931-6564. 19 9 2

CLEAN USED furniture and appliances. Call 452-7153. 19 7 8

ANTIQUES WANTED: Furniture, glassware, clocks, tobacco cans, anything old. Call 876-0720. 19 7 29

WANTED: Used furniture. Any amount. Steinberg Furniture Exchange, 1824 State St. Call 877-5882. 19 1 3tf

WANTED: Good used porch swing. Call 452-3309. 19 7 8

WANTED: Air conditioners that don't work. Call 876-5411. Will pick up. 19 7 28

WANTED: Air conditioners that don't work. Call 876-3716. 19 7 29

COINS WANTED: See Jack Sunday to buy—sell—trade coins and stamps at Nameoki Recreation Center. Also buy scrap gold. 19 7 8

Bus. for Lease 20

OFFICE SPACE
Ideal for lawyers, real estate or insurance. Prime location. New building. 2945 Madison Ave.
877-4445

Help Wanted 22

MOTHERS
EARN EXTRA MONEY
SELL
PLAYHOUSE
TOYS and GIFTS
Earn Free Kit!
No Delivering or Collecting
876-8224

CHIROPRACTOR'S RECEPTIONIST: Girl Friday to work Tuesday, Thursday and Saturday. Must be excellent typist and want to work and learn. Send resume to Box 8 c-o Press-Record. 22 7 1tf

Newsboys or Girls
Neighborhood Routes
Apply
Granite City News
1830 (Rear) State St. or
Call 876-6050
Monday, Thursday or Saturday

LICENSED real estate salesman— Male or female. Real opportunity. Call Chris 877-1900. 22 6 1tf

PART TIME HELP
BEL-AIR DRIVE-IN THEATRE
Rte. 111 & East Chain of Rocks Rd.
Call Between 7 & 9 P.M.
931-1222

COOK. Apply in person. Ray's Truck Plaza, Rte. 3 and I-270, Mitchell. 22 7 8

BABYSITTER WANTED. Prefer elderly lady, available for days or nights. Call 931-3109. 22 7 8

Help Wanted 22

Teachers Wanted
Seventh Grade
(Homeroom and Social Studies)
Fifth Grade
Second Grade
St. Elizabeth's School
2301 PONTOON RD. GRANITE CITY
PHONE
Sister Margaret Mary .... (618) 877-6935
Father Mattingly .... (618) 931-3996

LIFE GUARDS WANTED. Granite City area. Call 314-432-1801. 22 7 8

SECURITY GUARDS, full or part time. No experience necessary. Whelan Security, 2258 Grissom Ave., St. Louis, Mo. Call 1-314-567-5330. 22 7 8

2 PEOPLE TO work in small family business. Must be neat and have car. Call 876-7438 for interview. 22 3 29tf

ACCOUNTANT CLERK: College accounting plus some work experience, $650-$700, fee paid. Granite City Private Employment Agency, 2023 Edison. Call 877-4640. 22 7 8

ILLUSTRATOR: Ad agency experience, $12,000-$15,000, fee paid. Granite City Private Employment Agency, 2023 Edison. Call 877-4640. 22 7 8

DETAIL CLERK: Use calculator, type with computer input experience helpful, $500-$550, fee paid. Granite City Private Employment Agency, 2023 Edison. Call 877-4640. 22 7 8

STENO: Good steno skills plus ability to meet public, $465-$525, fee paid. Granite City Private Employment Agency, 2023 Edison. Call 877-4640. 22 7 8

SECRETARY: Some office experience with good shorthand, variety of duties, $550-$575, fee paid. Granite City Private Employment Agency, 2023 Edison. Call 877-4640. 22 7 8

SECRETARY: Shorthand needed, will consider beginner, $500-$525, ½ fee paid. Granite City Private Employment Agency, 2023 Edison. Call 877-4640. 22 7 8

BILLING CLERK: Figure clerk experience with accurate typing, $475-$525, fee paid. Granite City Private Employment Agency, 2023 Edison. Call 877-4640. 22 7 8

COPY TYPIST: Type 60 wpm with good knowledge of grammer and spelling, $500, fee paid. Granite City Private Employment Agency, 2023 Edison. Call 877-4640. 22 7 8

TYPIST: Accurate typing needed, will consider beginner, $400. Granite City Private Employment Agency, 2023 Edison. Call 877-4640. 22 7 8

PBX RECEPTIONIST: Some experience on PBX needed with typing, $525-$575, fee paid. Granite City Private Employment Agency, 2023 Edison. Call 877-4640. 22 7 8

INSURANCE RATER: Experience rating personal lines, $700-$750, fee paid. Granite City Private Employment Agency, 2023 Edison. Call 877-4640. 22 7 8

SECRETARY: Part time with possibility of advancing to full time. Must have good typing ability with some experience in accounting. Please send resume and references to Box 14 c-o Press-Record. 22 7 15

CUSTOMER SERVICE: Your military electronics experience can qualify you, personality important, fee paid. Call Mr. Davis, 451-2140, Metro Placement Systems (private agency). 22 7 8

ASSISTANT DESIGNEER: Technical school plus some mechanical drawing experience, $10,600, fee paid. Call Mr. Brown, 451-2140, Metro Placement Systems (private agency). 22 7 8

ASSISTANT INVENTORY FOREMAN: Supervise union shipping employees, be trained in automated systems, $11,750, fee paid. Call Mr. Biason, 451-2140, Metro Placement Systems (private agency). 22 7 8

BANK OPERATIONS TRAINING: B.S. degree, area firm with formal training in all departments, $8500, fee paid. Call Mr. Brown, 451-2140, Metro Placement Systems (private agency). 22 7 8

PART TIME WORK selling Watkins Products. Hours at your convenience. Phone (618) 931-2164, Granite City. 22 7 29

EXPERIENCED BEAUTY OPERATOR WANTED: Paid vacations, full time preferably. Call 876-8803. 22 7 6tf

KEY PUNCH: Day shift, 2 years experience needed, $550-$580, fee paid. Granite City Private Employment Agency, 2023 Edison. Call 877-4640. 22 7 8

CLERK TYPIST: Must be fluent in Spanish, $565, fee paid. Granite City Private Employment Agency, 2023 Edison. Call 877-4640. 22 7 8

Help Wanted 22

MAINTENANCE: General office building maintenance experience with large (400 ton) air conditioning, $10,000-$12,000, fee paid. Granite City Private Employment Agency, 2023 Edison. Call 877-4640. 22 7 8

LEARN RECRUITING: Local office, train to recruit professionals for major corporations on national scale, fee paid. Call Mr. Davis, 451-2140, Metro Placement Systems (private agency). 22 7 8

PROGRAMMER TRAINEE: Your education or experience could qualify you for a top flight position in Data Processing world, $9200, fee paid. Call Mr. Davis, 451-2140, Metro Placement Systems (private agency). 22 7 8

ADVERTISING SPECIALIST: Will train, recent college graduate with interest in advertising and sales promotion, Fortune 500 Company, $10,500, fee paid. Call Mr. Davis, 451-2140, Metro Placement Systems, (private agency). 22 7 8

FOOD MANAGEMENT TRAINING: Learn all administrative functions, leads to district and regional manager, $9200. Call Mr. Brown, 451-2140, Metro Placement Systems (private agency). 22 7 8

PROGRAMMER: Six months AL experience, customer liason, very interesting position, $9500, fee paid. Call Mr. Biason, 451-2140, Metro Placement Systems (private agency). 22 7 8

ARCHITECTURAL DRAFTING: Assist designer and learn on the job, technical school helpful, $6600. Call 451-2140, Metro Placement Systems (private agency). 22 7 8

ASSISTANT PRODUCTION CONTROL: B.S. degree, learn automated systems, corporate management opportunity, $11,500, fee paid. Call Mr. Biason, Metro Placement Systems, 451-2140, (private agency). 22 7 8

PROOFREADER: Detail minded, light typing helpful, great benefits, $600 per month, fee paid. Call Mrs. Scott, 451-2140, Metro Placement Systems (private agency). 22 7 8

INTERVIEWER: Secretarial and clerical, personality to deal with people, learn job class faction and placement. Call Mr. Davis, 451-2140, Metro Placement Systems (private agency). 22 7 8

EXECUTIVE SECRETARY: Assist department manager with program planning, typing and shorthand, $7800. Call Mrs. Scott, 451-2140, Metro Placement Systems (private agency). 22 7 8

CLERK TYPIST: Work in typing pool for different managers, convenient, $475. Call Mrs. Scott, 451-2140, Metro Placement Systems (private agency). 22 7 8

SECRETARY: Ability to keep things running, good skills, possible advancement to director for health agency, $7800. Call Mrs. Scoot, 451-2140, Metro Placement Systems (private agency). 22 7 8

WANTED: Four ladies, four hours per day, $4 per hour. Call 931-1112 or 931-6116. 22 7 12

BARMAID WANTED: Phone 344-9628, Caseyville. 22 7 19

BABYSITTER WANTED: Mature person. Day shift, four days a week. Phone 876-2409 after 6 p.m. 22 7 8

BABYSITTER, my home, nights. Possible live in. Route 2, Box 785. Call 931-0859. 22 7 8

BOYS WANTED: Work evenings and Saturday. Door to door sales. Can average between $45 and $70 per week. Call between 9-3, 876-6889. 22 7 8

Em. Wanted 25

CONCRETE WORK WANTED. Residential sidewalks, driveways and patios. Replace old or pour new. Call 876-1959 or 876-2012. 25 7 19

FREE PICK UP for any and all useable items, dishes to appliances. Call 931-5582. 25 7 15

DRIVEWAY ROCK, top soil, fill dirt and sand hauled. Grading and spreading. Call 877-1051. 25 7 8

IRONING — 25-30 pieces, $5. Pickup and delivery. Call 877-2395. 25 7 12

HOLT AND SONS Tree Service. Trimming, topping, removal. Also shrubbery work. Insured. Free estimates. Call 876-6957. 25 7 29

AIR CONDITIONING and Refrigeration. Repairing and servicing. Garrison's. Call 451-6273. 25 7 29

GRASS CUTTING and small painting jobs by reliable high school boy. Call 877-4945. 25 7 8

PAINTING: Interior and exterior. Residential, commercial, industrial. Quality work. Bonded. Fully insured. Call Keck Painting and Decorating 876-2498 — After six 931-2842. 25 8 30

RICH'S— Dirt, sand, gravel, railroad ties. Toll-free 344-8706. 25 7 8

BROWN'S INSURED TREE SERVICE: Trees and shrubbery trimmed or removal. Also shrubbery sprayed. Free estimates. Call 345-1948. 25 7 22

JUNK CARS TOWED free. Call 452-0239 or 876-0226. 25 7 22

BLACKTOP CAPPING the inexpensive way to cover cracked concrete, driveways, carports, patio, weatherproofing and sealing. Call 877-1730 or 876-9057. 25 8 30

TRASH HAULING — Reasonable. Call anytime 876-1776. 25 7 19

JOE'S HOME REPAIRS: Over 30 years experience. There is no job too small. Call 876-0878. 25 7 29

TRASH HAULING of any kind. Call 876-6957. 25 7 29

TRASH HAULING of any kind. Call Bob, 877-0541. Grass cutting also. 25 7 15

IRONINGS: Pick up and deliver, 30-35 pieces, $5. Call 451-4854. 25 7 8

JUNK CARS towed free. Call 452-0239 or 876-0826. 25 7 26

RAY'S AIR CONDITIONING Refrigeration Service. Fast service. Call 876-3716. 25 7 29

TRASH HAULING. Reasonable. Call 876-5476. 25 7 19

TRASH HAULING and basements cleaned. Free estimates. Call 877-0862. 25 7 15

UPHOLSTERY AND repair work done in my home. Large selection of materials. Free estimates. Call 877-0862. 25 7 15

NEED YOUR HOUSE PAINTED? I do interior and exterior painting, expert trimming. For free estimate call 876-0406, ask for Dave. 25 7 8

AUTOMOBILE REPAIRS, tune-up by experienced mechanic. Reasonable rates. Call 877-5408. 25 7 12

JOE'S PLUMBING REPAIRS: Leaky faucets, toilets, vanities, water lines. 30 years experience. Call 876-0878. 25 7 29

WELL DRIVING. Free estimates. Call 876-6878 or 451-9441. 25 7 15

PAINTING: Interior-exterior. Free estimates. Call 451-9154 or 877-6307. 25 7 15

HOWARD'S AIR CONDITIONING and Refrigeration Service. 24 hour service. Fast service at lowest rates. Call 876-5411. 25 7 28

WANTED: Air conditioners that don't work. Call 876-5411. Will pick up. 25 7 28

TREES TOPPED and removed. Shurbbery trimmed, sprayed and removed. Reasonable, free estimates. Call Lee for quick service, 876-3411. 25 7 8

UNEMPLOYED MAN NEEDS trash hauling, basements, garages cleaned, furniture moved, tree service, home repairs. Call 931-5582 or 451-7593. 25 9 9

WILLIAM L. MOSIER and Sons Tree Service and Removal. Also shrubbery. Free estimates. Call 877-5649 or 876-1295. 25 7 8

Personals 26

IF YOU are in need of strict confidential services call 1-235-5990. 26 7 8

IS DRINKING causing you a problem? AA can help. Call 877-1821. 26 7 22

Business Cards 28

Edwards Street Trading Center
2700 Edwards, Granite City
New and Used Furniture
HOURS: Wed.-Thurs.-Fri.-Sat. 9-5
Phone: 877-3895

WET BASEMENTS made dry. Unterbrink Construction Co., Greenville, Ill. Phone 664-0280 or 664-2551. 28 12 11tf

Your Custom Body or Engine Service, Cylinder Heads Ported and Polished, Hot Tank & Steaming Serv.
Ask for RICK at 451-1318

WHITE'S COMPLETE MOBILE HOME SERVICE
Parts • State Approved Anchoring
Take Down • Set Up
876-4771

SEWING MACHINES repaired. Retired Singer man with 40 years experience on all makes. Viking Sewing Center, Phone 876-6246. 28 3 3tf

HOGAN PLUMBING CO.
Repairs & Service
REMODELING OF BATHS
WATER HEATERS
STEAM & HOT WATER REPAIRS
876-0170

STEAM-POWER carpet cleaning machine rentals. Day or night. Appointment only. Call American Rug Cleaners. 877-4057. 28 7 15

HOWARD'S
Air Conditioning & Refrigeration Service
● FAST SERVICE
● LOW RATES
CALL 876-5411
FOR 24 HOUR SERVICE

PAINTING — Interior-exterior. Small home repairs. Free estimates. Call 877-4834. 28 7 8

Minnie's Beauty Salon
2500 Nameoki Road
Phone Changed to:
876-1132

ROOFING, expert workmanship, reasonable rates. Free estimates. Call 931-4703. 28 7 12

Shrubbery Sprayed and Trimmed
FREE ESTIMATES
452-2175

AUTO LICENSE SERVICE: Judd. 2776 Madison Ave. 28 8 28tf

Sue's Pink Poodle Salon
Yes, We're Still Open!
NOW AT 1924 STATE STREET
(We've lost some of you - Where are you?)
877-7890

PAINTING: Interior and exterior, small home repairs. Call 877-4834. 28 10 13

FACTORY OUTLET
Aluminum Awnings - Shutters
Patio Covers - Carports
FREE ESTIMATE
GALLAS AWNINGS
876-3312

JOE'S PLUMBING REPAIRS: Leaky faucets, toilets, vanities, water lines. 30 years experience. Call 876-0878. 28 7 29

We Pay Highest Price For Junk Cars
24-HR. TOWING
877-5926

FURNITURE UPHOLSTERING and repairing. Large selection of materials and vinyls. Custom work at reasonable rates. Modern Upholstery, 3201 (rear) Carlson. Phone 877-3535. 28 8 2

HOWARD'S HOME IMPROVEMENT
• Residential • Commercial
New Construction and Remodeling - Paneling Ceilings - Carpeting Soffit - Siding - Roofs
BANK FINANCING AVAILABLE
931-2198 or 877-2001

SPRAYING FOR: Roaches, waterbugs, ants and crawling insects. Termites too. Reasonable rates. Guaranteed. Call Ken Pointer 876-2369. 28 7 8

JOYCE FENCE
Don't trust the expense of chain link fence to an amateur, call Joyce Fence. Free estimates and all work is guaranteed. Immediate installation.
Call 931-5635

CALL BILL TO INSTALL YOUR
● CARPET
● LINOLEUM
● CERAMIC
● TILE
Guaranteed Installation
Call 877-8374

BROKER CAN make cash offer for your home, 451-7431. 28 2 17tf

MILLER EXCAVATING INC.
931-4411
(Dirt, Rock and Sand Hauling)
HAULING, EXCAVATING
Backhoe Work, Septic Systems, Sewer Lines, Basement Digging
ALL TYPES OF BULLDOZING

BUILT IN cabinets, repair, remodeling, aluminum siding, roofing, carports, additional rooms. Call Marshall Brooks, 877-0221 anytime. Terms: Free estimates. 28 7 8

TOP SOIL SALE
$20 LOAD
931-0954 931-0341

STOP!! Roaches, waterbugs, fleas, etc. Call 877-3875. 28 7 8

PREGNANT AND DISTRESSED?
Call 877-1184

KEN BRITTON Contractor, 931-2976, sewer and septic tank service, water lines, trailer hook-ups, concrete trailer pads, concrete basements and driveways. 28 7 8

GENE'S CONSTRUCTION CO.
• Residential • Commercial
HOME IMPROVEMENTS
ROOM ADDITIONS - SIDING
ROOFING - GARAGES
EXTERIOR & INTERIOR REMODELING
Call 876-0292
876-5110
FREE ESTIMATES

LAWNMOWER REPAIR, blades sharpened and balanced. Guaranteed service. Call 452-5538. 1316 Robin, Venice. 28 7 8

ED's HEATING
AND Air Conditioning
Repair Service and Installation
877-2181

DELUXE JANITOR SERVICE: Office cleaned, etc. Carpets cleaned the Steamex way. Phone 876-1670. 28 8 30

No need for wet carpets! Dry clean them with HOST Use rooms right away
S & S Floorcovering
2900 Madison Ave.

RESTORATION AND enlargement of old photos. Call 452-5332. 28 8 5

SIDING
DEAL DIRECT WITH OWNER
ALL NAME BRANDS
10,000 EAGLE STAMPS WITH PURCHASE OF JOB
ALUMINUM
$79 a square — 100 sq. ft. Wood grain or smooth house 28x36x8 HIP Roof. Pro-rated guarantee. Labor, material, trim. $790 INSTALLED
SOLID VINYL
$99 a square — 100 sq. ft. Woodgrain or smooth house 28x36x8 HIP Roof. Pro-rated guarantee. Labor, material, trim. $990 INSTALLED
UNITED STATES STEEL
$109 a square — 100 sq. ft. Wood grain or smooth house 28x36x8 HIP Roof. Pro-rated guarantee. Labor, material, trim. $1090 INSTALLED
COVER OVERHANGS
Gutters, Downspouts. Price for average 28x36 ranch or 2 story house, hip roof with up to 16 sills and 4 fascia. Labor, material, trim. $849 INSTALLED
FREE ESTIMATES
DAY-NITE-SAT. or SUN.
PLEASE CALL COLLECT
1-314-991-1255
AL STOLER
CONSTRUCTION CO.
431 Warwick
St. Louis, Mo. 63124
Bank Financing to 84 Mos. Available

HOWARD'S AIR CONDITIONING and Refrigeration Service. 24 hour service. Fast service at lowest rates. Call 876-5411. 28 8 28

ASPHALT PAVING
Driveways and Tennis Courts
Sealing and Grading
• BANK FINANCING
877-1730

STAMEX CARPET and Van Schrader furniture cleaning. Free estimates. Call 931-1420. Superior Cleaning Services. 28 7 26

OUR 20th YEAR
We Stop Leaks
QUAD-CITY ROOFING CO.
OLD ROOFS REPAIRED
NEW ROOFS APPLIED
DAY OR NIGHT 877-0845
Over 9,000 Satisfied Customers
JOHN JANCO JR.
CAROL L. PARTNEY
JOHN JANCO III
800 State St. Madison, Ill.

HEY! LOOK! One free room of carpet steam cleaned when two other rooms are done at regular prices. Phone 345-0496. 28 7 15

Marsala
Remodeling Co. Inc
Roofing • Siding
Concrete • Additions
Carports • Painting
Garages • Porches
Residential • Commercial
Licensed • Insured
876-8899

Happy Day Child Care Center
877-0888

LES GURLEY ROOFING CO.
Hot Tar and Shingle Work
120 Springfield
Call 931-1371

FOR QUICK DUPLICATING SERVICE
•FORMS •LITERATURE •CHURCH BULLETINS
•PROMOTION MATERIAL •PRICE SHEETS •ADS
Call Karen 876-4424
SAVE TIME AND MONEY

COUPON
SUMMER SPECIAL
CARPET CLEANING
Living Room, Dining Room and Hall, At Our Regular Pice and Then Get Your . . .
WINDOW CLEANING
50% OFF
— Other —
SPECIALIZED SERVICES
• Office Cleaning • Snow Removal
• Showroom's • Parking Lot Cleaning
• Floor Waxing • Maid Service
• COMMERCIAL • INDUSTRIAL • RESIDENTIAL
FOR PROMPT SERVICE CALL —
GENERAL BUILDING MAINTENANCE
876-5027
WINDOW CLEANING TO GROUND LEVEL ONLY
COUPON

"LOTS OF TOTS"
Child Development Center
Ages 0-5
Hours 6:30 A.M. to 6 P.M.
4701 HIGHWAY 111
931-5520 797-0955

HOFFMAN'S EXCAVATING and home and commercial repair work. Complete backhoe and truck service. Call 876-2689. 28 8 30

CLOVERVIEW CHILD CARE
Ages 2 thru 6
Call 931-0804

SEWING MACHINE SERVICE: Sales, rentals. All makes and types. 22 years experience. Big John Montgomery, 2612 E. 25th. 28 9 30

KEITH BENNINGTON
WATCH REPAIR
3144 Wayne Ave.
REASONABLE CHARGE
876-2224

JOE'S HOME REPAIRS: Over 30 years experience. There is no job too small. Call 876-0878. 28 7 29

CASEYVILLE FENCE
Chain Link and All Types
ALL WORK GUARANTEED
Call 876-7498

PAINTING BY United Craftsmen, guaranteed and insured. Evenings call 877-2886. 28 7 8

WHOLESALE CARPET and installation. United Craftsmen. Evenings call 877-2886. 28 7 8

PAINTING AND all home improvements and repairs. Interiors or exterior. Call 877-2886 evenings. 28 7 8

PADDLER'S SWIM LESSONS
JULY 12-23
$10.00 MEMBERS
$15.00 NON-MEMBERS
TO BE PAID FIRST DAY OF LESSONS
BEGINNER, ADV. BEGINNER, INTERMEDIATE, ADVANCED, ADVANCED LIFE SAVING.
Call 876-1802

KING REFRIGERATION and Air Conditioning Service. All makes and models. Phone 451-6477. Prompt service. 28 7 19

F.H.T. FENCING CO., chain link fence supply sales, service, installation. Competitive prices. Call 797-0634. 28 8 2

Lost and Found 29

LOST: Male English Setter, white with black, wearing chain and black flea collar. Answers to "Squire." Reward. Call 877-6466. 29 7 8

BLACK FEMALE POODLE answers to Blueberry, reward. Call 877-7890. 29 7 19

GENEROUS REWARD for watch taken from home June 24. Sentimental value. No questions asked. Box 12, C-o Press-Record. 29 7 22

FOUND IN Wilson Park area, beige colored part cocker spaniel pup, 2 or 3 months old. Call 876-3254 after 5 p.m. 29 7 8

LOST: Round gold locket, inscription—Med to Kay '43. Reward. Call 451-2690. 29 7 8

WEARING RED COLLAR, strayed from Wilson Park a white medium size dog with tan spots who answers to the name of Rascal. The number on his tag is 19765. Please call 797-0415, 797-0174, 707-6967 or 1-235-6819. Reward. 29 7 12

SMALL OFF WHITE female poodle, 10 years old, Susie, area of 22nd Grand on the 4th. Reward. Call 876-3561 or 452-7153. 29 7 12

LOST: Light, golden colored Pekingese, vicinity of Orville in Miracle Manor. Call 931-4131. 29 7 8

FOUND: Black and brown mixed breed puppy. Pontoon and Route 111. Father was killed with it. Needs owner. Housebroken. Call 344-2325. 29 7 12

LOST: Chocolate color poodle, male, wearing choker chain. Liberal reward. Call 451-9714 or 931-5384. 29 7 8

SAVE TIME - SAVE MONEY USE WANT ADS

Notices 30

WE RENT new and rebuilt colored TV's with or without stereo. No credit check, no maintenance charges. Bert's Audio TV Showroom, Orchard Shopping Center, Collinsville, call 344-2085. 34 Eastgate Plaza, E. Alton, call 1-254-9357. 30 7 8

PUBLIC NOTICE
Notice of Proposed Filing
To the Patrons of the Illinois Bell Telephone Company:
The Illinois Bell Telephone Company hereby gives notice to the public that it has filed with the Illinois Commerce Commission, under Advice No. 3726, proposed changes in its rates and charges for telephone services in Illinois. The changes involve a general increase in the rates and charges for exchange telecommunications services, intrastate long distance and wide area telecommunications services, and various miscellaneous services and equipment as well as the establishment of new rates, charges and regulations for certain services.
A copy of the proposed filing may be inspected by any interested party at any business office of this Company in Illinois.
All parties interested in this matter may obtain information with respect thereto either directly from this Company or by addressing the Secretary of the Illinois Commerce Commission, Springfield, Illinois 62706.
ILLINOIS BELL TELEPHONE COMPANY
By R. E. Dunklau
General Manager

TRIPLE LODGE
No. 835
A.F. & A.M.
MONDAY, JULY 5
DARK
WEDNESDAY, JULY 7
STATED MEETING — 7:30 P.M.
Visiting Master Masons Welcome
Grant Harbison, W.M.

Coming Events 31

ST. ELIZABETH Boy Scout Troop 13 paper drive, June 19th & 20th, Schnucks parking lot pick up service. Call 877-6617 or 931-4249. 31 7 17

Land of Lincoln Coin Club
Collectors Show & Flea Market
Coins, Antiques, Stamps, Bottles, Cake Items, Glassware
SUN., JULY 11
9 A.M. to 5 P.M.
Granite City Park District
Nameoki Recreation Center
Pontoon at Franklin, Granite City

ODDFELLOWS
SIX MILE LODGE 87
Instituted Jan. 2, 1851
MEETS
3906 Nameoki Rd.
2nd and 4th Tuesdays
8 P.M. Lunch at 9 P.M.
Visiting Members Welcome

Card of Thanks 32

THE FAMILY of FLORENCE SCHEWE McKAY wishes to thank their many friends and neighbors for the flowers, food, and those who gave to the Hope Lutheran Church Building Fund, and for the many acts of kindness shown us during the loss of our dear mother, grandmother and great-grandmother. Special thanks to Pastor David Fielding, nurses and staff of St. Elizabeth Hospital, Dr. Baggot, Dauderman Funeral Home of Alhambra and Mercer Mortuary, pallbearers, organist and soloist, and the Lutheran Women's Mission League.
CHILDREN, GRANDCHILDREN
and All Those Who Loved Her
32 7 8

In Memoriam 33

In loving memory of my daughter LYNDA MAE ATKINSON who died suddenly July 4, 1974.
God gave us strength to bear it,
And courage to face the blow.
But what it meant to give you up
No one will ever know.
We have many a lonely heartache
And many a silent tear
But always a beautiful memory
Of one we loved so dear.
Sadly missed by—
MOM, BILL, GRANDMA and GRANDPA
33 7 8

In pious memory of FR. ENGELBERT M. BIENEK, O.F.M., July 10, 1974. 33 7 8

ADDITIONAL CLASSIFIEDS ON PAGE 43

Fuller utilization of the aged is proposed

The whole enterprise of education will have to accommodate itself to the fact that larger numbers of people are living longer lives, according to Howard McClusky, nationally-known educator and lecturer.

Speaking at Southern Illinois University at Edwardsville, McClusky addressed a group of students, educators and people who work with the aged.

"We must face the fact that more and more people are living longer, with more years of vitality and health, higher levels of education and higher expectations from life," McClusky said.

"This is something we have never faced before. Society is going to have to come to terms with it."

The author of a position paper on Education for Older Adults presented at the 1971 White House Conference on Aging, McClusky visited the SIUE campus, sponsored by members of the university's gerontology program; gerontology is the study of the aging process.

The first president of the Adult Education Association in America, McClusky received the Pioneer Award from the Association for his contributions to the field of adult education last year. He is also a professor of education at the University of Michigan at Ann Arbor and is the faculty associate in the U. of M. Institute of Gerontology.

Referring to himself as a "recycled retiree," McClusky places the same degree of concern on dealing with larger masses of older people as on coping with the depletion of energy resources or the problem of over-population.

The educator feels that as more older people are integrated into American society, a greater impact will be felt within all of the social institutions, particularly within politics and education. "I don't think the potential political clout of older groups has yet been realized," McClusky said.

If more and more people continue to live longer lives, society will be faced with another dilemma. If the age for mandatory retirement slips forward little by little, the cost of providing Social Security benefits for them will increase.

"One way to reduce the cost of Social Security benefits would be to enable people to work for longer periods during their lifetime so they can contribute to it rather than withdrawing funds from it," McClusky said.

The concept of preparing society to deal with larger masses of older people is relatively new, he addeds.

"We tend to look at persons in extreme need and consider them the norm. That just isn't so. Only five per cent of the people over 65 are in institutions and another five to seven per cent are disabled enough that they cannot take care of themselves.

"Social scientists have discovered that people do not lose their ability to learn simply because they have grown older. Evidence is quite convincing that the ability to learn does not diminish with age.

"Repeat studies made on the same people over a period of time show that the people were able to do as well on tests given at an older age as they did on earlier tests.

"Our educational system is set up for the first 20 years of our lives, but no provisions have been made for the rest of our lives," McClusky said. According to the educator, it is never too late to learn.

He said that many 40- to 50-year-olds are going back to school. "The two generations are getting along beautifully together," he said. "Older people are realistic; young people tend to be idealistic. Each needs the other."

Getting people to work for longer periods in their lives would halt the movement of older people away from the mainstream of society, he believes. "The older people have been developing a culture of their own in retirement villages and high-rise apartments, segregating themselves from the rest of society.

"The isolated conditions that bring young people into contact with the elderly tends to be negative. It gives young people the opinion, 'If that's what I face when I reach 65, then I hope I don't last that long,' "

The educator suggests that the way of dealing with senior citizens be changed so they can live a full life to the very end.

Indian day at Webster school

Among the numerous Granite City Park District summer recreation programs, children at the Webster School playground found themselves last week creating Indian costumes, with feet and finger painting to decorate a teepee.

The children also had balloon fights and a scavenger hunt.

They also visited Ron Wood's Pottery Shop, 2534 State St., where each child was given a souvenir pottery charm following a clay demonstration.

A visit to the park carnival, a picnic and a swim were included in the activities under the leadership of Tami Terrell and Pam Mezaros.

FALLS OFF TRUCK

Ronnie Parente, 19, of No. 8 Devon Hill, was admitted to St. Elizabeth Hospital for observation during the weekend, suffering a knee injury and pain to the middle of the back. Parente said he fell from a truck.

LENNOX®
Heating Systems Sales & Service from the Comfort Specialists
COMFORT AIR CONDITIONING and HEATING, Inc.
876-2626
24 HOUR SERVICE

2nd MORTGAGE LOANS

FOR ANY PURPOSE UP TO $10,000

GATEWAY LOAN
1223 MADISON AVE. PHONE 877-7300
HOURS: Monday-Thursday, 9:00 'til 5:00
Friday, 9:00 'til 7:00; Saturday, 9:00 'til 12:00

CMC STEREO CENTERS'
PRICE EXPLOSION

Featuring dynamite deals like 12 great stereo receivers at our lowest prices ever!

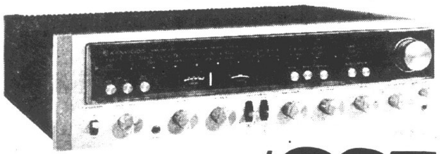

25% OFF $397
KENWOOD KR-7600
Kenwood's 2nd-best stereo receiver and one of the best watts-per-dollar values in its price range. A whopping 80 watts RMS x 2 (20-20,000Hz @ 8 ohms) at no more than 0.3% distortion and 1.7uV FM sensitivity make it a good buy at its regular price and a dynamite deal at CMC's sale price! Reg. $529.95 Sale price ends July 10th.

	Was	NOW
marantz		
2230 rated one of the best buys on the market now a better buy LIMITED QUANTITIES	$399.95	$249
2270 probably BETTER than any concert-hall sound you've heard	599.95	$369
PIONEER		
QX-747 a stereo/quad receiver ready to play any record or tape on the market MOSTLY DEMOS	649.95	$325
Technics LIMITED QUANTITIES		
SA-5150 plenty of power and FM performance you don't expect in this price range	229.95	$159
SA-5250 enough power and flexibility to control any medium-sized system DEMOS ONLY	299.95	$199
SA-5350 excellent FM performance and tape dubbing abilities	349.95	$219
SA-5550 super power and a full variety of control features	479.95	$299
SA-8500X stereo/quad receiver at less than 1/2 the original price! A FEW DEMOS	739.95	$349
SHERWOOD		
S-7010 a great buy even when it's not on sale	189.95	$109
S-7110 mostly demos, so don't wait to get this one!	239.95	$149
S-7244 plenty of power plus full-logic 4-channel circuitry MOSTLY DEMOS	499.95	$229

AND OTHER DYNAMITE DEALS

AUTO SOUND DEALS

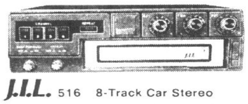

J.I.L. 516 8-Track Car Stereo
Featuring power that rivals that of much more expensive models and a control panel with channel indicators, balance and tone controls, fast forward and repeat. Reg. $49.95
SAVE 20% $39.95

J.I.L. 517 FM/8-Track Car Stereo
The same great unit as the 516, but with FM. Reg. $79.95
Save $15 $64.95

All JENSEN Car Stereo Speakers 25% OFF
High fidelity speaker kits capable of handling large amounts of power

	Reg.	SALE
Jensen C-9728	$37.95	$28.46
Jensen C-9729	43.95	$32.96
Jensen C-9740	59.95	$44.96

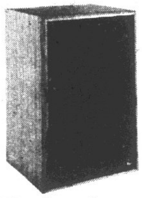

Electro-Voice
EVS-14B crank it up or play it low the sound is pure and mellow from this 2-way, 10" speaker. Reg. $109.95 Sale price ends July 10th.
40% OFF $66

PIONEER
Dolby Cassette Deck

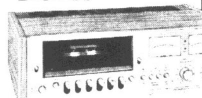

The CT-F7171 cassette convenience with performance approaching that of reel-to-reel decks and operational features that are endless. No rainchecks, no layaways. Reg. $369.95
SALE $199
save $170.95

1/2 PRICE
LIMITED QUANTITIES
Garrard 770M
Automatic Turntable
When you think of turntables, you'll most likely think of Garrard most people do. And the reliability of precision performance of the 770M is one reason why. Complete with cartridge. Reg. $164.85
NOW JUST $82.42

Technics SL-20
Manual Turntable
A belt-drive model that provides amazing performance and when combined with the AT-413E cartridge, you'll hear every high and low frequency on the record (from 10-35,000Hz). Reg. $164.90 Sale price ends July 10th.
SALE $99

ADC LX-III
Stereo Cartridge
40% OFF
Our first sale ever on this "state-of-the-art" cartridge with excellent stereo separation and extremely light tracking. Reg. $100 Sale ends July 10th.
NOW JUST $59

8-TRACK TAPE SALE
All $7.95 list (Code F)
ONLY $4.39
OVER 400 TOP HITS

Up to $500 INSTANT CREDIT! No waiting for credit! No personal interviews!
For any purchase over $150 (excluding CB purchases), simply fill out an application... showing you are gainfully employed, have a current state driver's license, and are of legal age.
Present the application, along with any of the following credit cards for identification:
Master Charge, Bank Americard, American Express, Carte Blanche, Diners Club
And you have up to $500 Instant Credit on CMC's Revolving Charge Plan!
Or, use your Master Charge or Bank Americard!

If you have purchased any of the above receivers at CMC within the last 30 days (June 1—June 30), bring your receipt in to CMC and we will gladly give you a refund for the difference.

CMC STEREO CENTERS
Open: 11-9 Daily, 10-5 Saturday
E. Alton, Route 3 across from Eastgate, 741-3618
Ballwin, 604 Manchester Road, 227-9690
Belleville, 4416 West Main, 436-6696
Bridgeton, 3615 N. Lindbergh, 739-3150
Crestwood, 9808 Highway 66, 965-1830
Ferguson, 10765 New Halls Ferry, 868-1665
Granite City, 3142 Nameoki Road, 621-5044
Hazelwood, 7766 N. Lindbergh, 838-0404
Kirkwood, 11125 Manchester Road, 821-7900
Mehlville, 2925 Lemay Ferry Road, 487-7200
St. Charles, 2130 1st Capitol Drive at Clay, 946-7670

And the 4 SUPERCENTERS
Fairview Heights, ILL 10890 Lincoln Trail (Hwy. 50), 397-9155 across from Venture Open 11-9 Mon.-Fri., 10-5 Sat., 1-5 Sun.
Northwest Plaza 291-5005 Open: 9:30-9:30 Mon.-Sat.
Crestwood Plaza 968-2880 Open: 9:30-9:30 Mon.-Sat.
Clayton, 8069 Clayton Rd. at Brentwood, 726-6455 Open: 11-9 Mon.-Fri., 10-5 Sat.

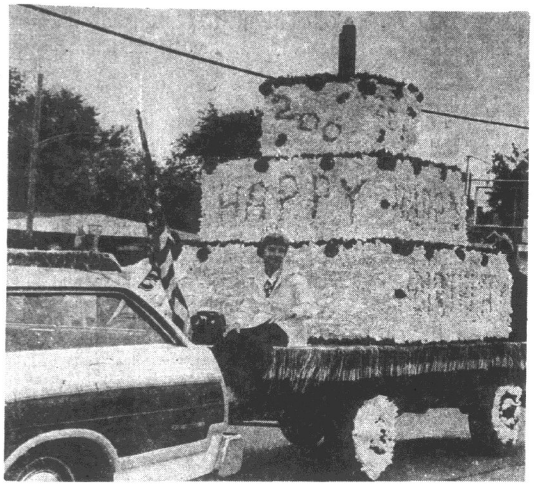

MADISON JUNIOR SERVICE CLUB float in the Quad-Cities' U. S. Bicentennial parade features a 200th birthday cake theme.

(Press-Record Photo)

A FIRST-PLACE FLOAT is that of the St. Stanislaus Dancers of Polish Hall, Madison. Signs include "a salute to American and Polish heroes", "Thaddeus Kosciuszko" and "Polish people of the Quad-Cities."

(Press-Record Photo)

QUAD-CITY NAVY MOTHERS Unit 850 float in the 1776-1976 Bicentennial parade says, "Happy birthday, America and the Navy" and "Spirit of '76."

(Press-Record Photo)

RIGHT TO LIFE float here July 3 asserts "Clara Barton saved lives; stop abortion"; "don't clown around with human life"; and "200 years ago all Americans had the right to life."

(Press-Record Photo)

IF YOUR BLOOD PRESSURE RISES EVERYTIME YOUR INVESTMENTS DROP WE'D LIKE TO LEVEL WITH YOU

We won't make you rich overnight. But we won't make you a nervous wreck either. What we will do is help to make you secure, comfortable and content.

And you won't have to lose any sleep worrying about whether Amalgamated Catsup is going to put you in the red. Some people practically kill themselves trying to make a killing. Better you should have your health and a nice cozy nest egg at Germania Federal.

GERMANIA FEDERAL
SAVINGS AND LOAN ASSOCIATION

Home Office ALTON, ILL. • 543 E. BROADWAY 62002 • 618-465-5543 • 314-355-0700
Branch Offices DUPO, ILL. • 107 N. SECOND ST. 62239 • 618-286-4582
MT. VERNON, ILL. • 4201 W. BROADWAY 62864 • 618-242-6573
O'FALLON, ILL. • 400 S. LINCOLN AVE. 62269 • 618-632-3815
SPRINGFIELD, ILL. • 2007 S. MacARTHUR BLVD. 62704 • 217-787-2512

SAVE ON SHOES

BUNTE'S 24th Annual S.O.S. July Sale

MEN'S FLORSHEIM
Selected Styles — Values to $39.95
$22.80 & $24.90
$28.80
Quality footwear at a big Savings

Hush Puppies
Discontinued Styles & Colors
MEN'S $10.90 UP — LADIES $8.90 UP
BOYS' $8.90 UP — CHILDREN'S $7.90 UP
Save on These Comfortable Casuals

ALL SUMMER STYLES GREATLY REDUCED

MEN'S JARMAN
Values to $26.95
$9.97 to $19.97
Clearance of Broken Sizes and Styles

LADIES' ENNA JETTICKS
Values to $21.99 — Discontinued Shoes
$10.97 to $15.97
Odds & Ends at Reduced Prices

Closed the Week of July 19th for Vacation. Open Monday July 26th

All Sales Final — **BUNTE'S** — 20th and Delmar

CITY OF GRANITE CITY
ANNUAL STATEMENT OF INCOME AND EXPENSES
FISCAL YEAR ENDED APRIL 30, 1976
GENERAL OPERATING AND RESERVE FUNDS

TREASURY RECEIPTS, DISBURSEMENTS AND FUND BALANCES AS OF APRIL 30, 1976

GENERAL LEVY FUND	FUND BALANCE AS OF APRIL 30, 1975	RECEIPTS	TRANS FROM OTHER FUNDS BY RESOLUTIONS	TOTAL	DISBURSEMENTS OTHER THAN TRANSFERS	TRANS TO OTHER FUNDS BY RESOLUTION	FUND BALANCE AS OF 4-30-76
FIRE	4,018.36	270,635.16	401,505.63	676,159.15	615,572.48	60,000.00	586.67
WATER	-0-	-0-	16,303.21	16,303.21	16,303.21		-0-
STREET	1,425.00	331,741.70	282,239.47	615.406.17	525,812.54	30,000.00	59,593.63
LIGHT	26,261.57	51,926.50	10,076.20	88,264.27	87,805.97		458.30
PUMPING STATION	966.81	29,742.45	6,321.74	37,031.00	11,391.40		25,639.60
GENERAL GOVERNMENT	2,745.75	211,048.84	31,764.12	245,558.71	243,415.69		2,143.02
CITY HALL	499.05	32,433.30	20,431.89	53,364.24	53,341.04		23.20
POLICE	1,572.82	324.219.07	554,465.76	880,257.65	818,874.58	60,000.00	1,383.07
INSPECTION	953.49	60,652.54	4,263.33	65,869.36	57,980.60		7,888.76
ELECTION	7,149.10	9,546.14	-0-	16,695.24	1,310.95		15,384.29
SANITATION	3,087.26	259,218.67	160,033.26	422,339.19	360,541.76	60,000.00	1,797.43
INTEREST & JUDGEMENT	83,807.90	7,200.69	-0-	91,008.59	59,929.73		31,078.86
HUMANE	415.61	25,549.30	12,725.88	38,690.79	38,594.94		95.85
CONTINGENT	10,529.06	13,500.58	-0-	24,029.64	8,743.52		15,286.12
CITY PLANNING	2,809.22	10,806.64	-0-	13,615.86	7,468.93		6,146.93
SCHOOL CROSSING GUARDS	-0-		33,432.37	33,432.37	33,432.37		-0-
IL. MUN. RET. FUND	2,792.16	86,655.80	76,521.91	165,969.87	165,426.87		543.00
CIVIL DEFENSE	11,617.07	16,299.04	-0-	27,916.11	16,164.83		11,751.28
MAINTENANCE OF SEWERS	1,279.00	119,238.17	41,101.30	161,618.47	148,397.53	13,195.94	25.00
VARIOUS CITY IMPROVEMENT	-0-	-0-		-0-			-0-
AIR POLLUTION	3,323.56	42,295.38	3,840.27	49,459.21	48,951.10		508.11
SPECIAL SCHOOL CROSSING LIGHT CHANGES	-0-	-0-		-0-			-0-
AUDIT OF BOOKS	-0-		3,000.00	3,000.00	3,000.00		-0-
ENGINEERING SERVICE	12,975.48			12,975.48	10,460.18		2,515.30
TRAFFIC ENGINEER	6,915.77			6,915.77			6,915.77
BONDS AND INTEREST	25,323.91	154,171.12		179,495.03	154,033.00		25,462.03
NEIGHBORHOOD YOUTH CORPS	888.24	629.46		1,517.70	-0-		1,517.70
CITY ENGINEER	290.78	16,825.15	10,833.42	27,949.35	27,840.24		109.11
PARKING METER	206.00	50,476.37	54,086.15	104,768.52	102,902.52		1,866.00
STUDENT INTERN	323.26	597.22	163.09	1,083.57	900.00		183.57
BI-CENTENNIAL FUND	-0-	21,509.33	2,881.04	24,390.37	11,557.37		12,833.00
TOTAL	212,176.23	2,146,918.62	1,725,990.04	4,085,084.89	3,630,153.35	223,195.94	231,735.60
GENERAL TAX COLLECTIONS .... $ 2,267,631.97							
GENERAL LEVY FUNDS TRANSFERABLE:							
WORKING CASH	133.35	245,769.12	223,195.94	469,098.41	245,769.12	77,863.75	145,465.54
SALE TAX	82,416.69	1,292,048.69		1,374,465.38	101,877.10	1,239,578.23	33,010.05
STATE INCOME TAX	-0-	452,831.53		452,831.53		418,366.16	34,465.37
TOTALS	82,550.04	1,990,649.34	223,195.94	2,296,395.32	347,646.22	1,735,808.14	212,940.96
SPECIAL DISTRIBUTABLE FUNDS							
POLICE PENSION FUND	-0-	160,663.12		160,663.12	160,663.12		-0-
FIREMEN'S PENSION FUND	-0-	207,908.18		207,908.18	207,908.18		-0-
PUBLIC LIBRARY FUND	-0-	290,023.97		290,023.97	290,023.97		-0-
H.I.H. AIR POLLUTION	-0-	26,710.00		26,710.00	26,710.00		-0-
TEMPORARY FUND	35,098.00	61,448.33		96,546.33	64,905.33		31,641.00
ELIC	-0-	1,527.12		1,527.12	1,527.12		-0-
TOTALS	35,098.00	748,280.72		783,378.72	751,737.72		31,641.00
GENERAL UNCLAIMED FUNDS							
PREPAID INOCULATION FEES	1,349.00	1,500.00		2,849.00	1,005.00		1,844.00
SOUTHERN EXT. SIDEWALK PAVING	80.85			80.85			80.85
SPE. FIRE DEPT. EQUIP. FUND	11,431.51			11,431.51		3,884.92	7,546.59
SPEC. FIRE FUND	312.08		2,991.42	3,303.50			3,303.50
SPEC. POLICE FUND	-0-		36,336.00	36,336.00		36,169.59	166.41
SPEC. STREET FUND	1,428.30			1,428.30			1,428.30
UNCLAIMED REBATE FUND	19,290.86		10,982.39	30,273.25		25,347.95	4,925.30
SPEC. SURVEY FUND	1,000.00			1,000.00			1,000.00
SPEC. SANITATION FUND	15,761.34		37,796.57	53,557.91		51,497.91	2,060.00
TOTALS	50,653.94	1,500.00	88,106.38	140,260.32	1,005.00	116,900.37	22,354.95
REIMBURSABLE INSURANCE CONTINGENCY	(650.24)	7,336.98		6,686.74	7,308.33		(621.59)
WORKMEN'S COMPENSATION	-0-		30,534.00	30,524.00	30,524.00		-0-
C. E. T. A. PROGRAM	30.80		8,088.09	8,118.89	8,118.89		-0-
WIN PROGRAM	(25,089.07)	42,936.97		17,847.90	12,725.25		5,122.65
TRAFFIC SIGNAL NAMEOKI AND LINDELL	-0-	2,256.00		2,256.00			2,256.00
(SEWAGE TREATMENT PLANT (SEC.) MEMO ONLY		(261,662.49)		(261,662.49)	(261,662.49)		-0-
TOTALS	(25,708.51)	52,529.95	38,612.09	65,433.53	58,676.47		6,767.06
TOTAL OF PAGE 2	142,593.47	2,792,960.01	349,914.41	3,285,467.89	1,159,065.41	1,852,708.51	273,693.97
GRAND TOTALS	354,769.70	4,939,878.63	2,075,904.45	7,370,552.78	4,789,218.76	2,075,904.45	505,429.57

BALANCES IN THE FIRST GRANITE CITY NATIONAL BANK AS OF APRIL 30, 1976

FUNDS	BANK STATEMENTS	LESS OUTSTANDING CHECKS	PLUS DEPOSIT IN TRANSIT	INVESTMENTS	BALANCE
GENERAL FUND	145,986.43	51,738.32	204.50	375,000.00	469,452.61
PAYROLL ACCOUNT	26,077.00	22,608.54			3,468.46
TEMPORARY FUND	27,968.00		3,673.00		31,641.00
PETTY CASH FUND	867.50				867.50
N. I. H. AIR POLLUTION					-0-
TOTAL	200,898.93	74,346.86	3,877.50	375,000.00	505,429.57

PAUL E. RUTLEDGE CITY TREASURER
ROBERT W. STEVENS, CITY CLERK

INCOME:

taxes:		
General Purposes	328,695.14	
Special Fund Levy	1,272,637.05	
TOTAL TAXES FOR CITY'S USE		1,601,332.19
Direct: Permits, Licenses, Fines, etc.		452,771.86
General Revenue Distributable		85,722.65
Parking Meter		50,476.37
Sales Tax		1,292,048.69
Tate Income Tax		452,831.53
TOTAL INCOME (Not incl. Trans. of Funds)		3,935,183.29
EXPENSES:		
Administrative Costs	243,415.69	
OPERATING DEPARTMENTS:		
Police	818,874.58	
Fire	615,572.48	
Water	16,303.21	
Street and Alley	525,812.54	
Sanitation	360,541.76	
City Hall Maintenance	53,341.04	
Lights	87,805.97	
Inspection	57,980.60	
Pumping Station	11,391.40	
Election	1,310.95	
Interest and Judgment	59,929.73	
Humane	38,690.79	
Contingent	8,743.52	
City Planning	7,468.93	
School Crossing	33,432.37	
Maint. of Sew.	148,397.53	
Air Pollution	48,951.10	
Gen. Obligation	154,033.00	
Audit of Books	3,000.00	
Parking Meter	102,902.52	
Civil Defense	16,164.83	
IMRF	165,426.87	
Temporary Fund	64,905.33	
TOTAL DEPARTMENTAL EXPENSES		3,644,396.74
TRANSFER OF FUNDS		
To Water Fund	16,303.21	
To Fire Fund	401,505.63	
To City Hall Fund	20,431.89	
To Police Fund	554,465.76	
To Humane Fund	12,725.88	
To Street Fund	282,239.47	
To Sanitation Fund	160,033.26	
To Gen. Gov. Fund	31,764.12	
To School Crossing Fund	33,432.37	
To Inspection Fund	4,263.33	
To Air Pollution Fund	3,840.27	
To Maint. of Sewers	41,101.30	
To IMRF Fund	76,521.91	
To Parking Meter Fund	54,086.15	
To Pumping Station	6,321.74	
To City Engineer	10,833.42	
To Working Cash	223,195.94	
To Audit of Books	3,000.00	
To CETA Program	8,088.09	
To Student Intern	163.09	
To Light Fund	10,076.20	
To Spec. Fire Fund	2,991.42	
To Spec. Police Fund	36,336.00	
To Unclaimed Rebate	10,982.39	
To Spec. Sanitation	37,796.57	
To Workmen's Comp.	30,524.00	
To Bicentennial	2,881.04	
TOTAL AMOUNT TRANSFERRED		2,075,904.45
TOTAL OF INCOME AND TRANSFERS		6,011,087.74

TRANSFERS

From Sales Tax	1,239,578.23	
From Working Cash	77,863.75	
From State Income Tax	418,366.16	
From Unclaimed Rebate	25,347.95	
From Spec. Fire Equip. Fund	3,884.92	
From Spec. Police Fund	36,169.59	
From Sanitation	60,000.00	
From Spec. Sanitation	51,497.91	
From Police	60,000.00	
From Street Fund	30,000.00	
From Fire Fund	60,000.00	
From Maint. of Sewers	13,195.94	
TOTAL TRANSFERS		2,075,904.45
TOTAL DEPARTMENTAL EXPENSES AND TRANSFERS		5,720,301.19
EXCESS OF INCOME OVER EXPENSE		290,786.55-
TOTAL		6,011,087.74

FIRE FUND

Balance on Hand April 30, 1975		4,018.36
RECEIPTS:		
General Operating Fund—Distributable	22,030.60	
Dist. of 1974 Tax Levy Coll.	247,247.75	
Miscellaneous	1,037.42	
Transfer from Other Depts.	401,505.63	
Received in Lieu of Taxes	319.39	
Total Receipts		672,140.79
TOTAL		676,159.15
DISBURSEMENTS:		
Salaries—Fire Dept.	526,258.92	
50 Per Cent of Police and Fire Comm.	1,800.00	
OTHER EXPENSES:		
Electricity and Gas	3,811.09	
Telephone	1,754.76	
Janitor Supplies	2,790.49	
Bid Publication and Stationery Supplies	576.69	
Gasoline, Motor Oil and Grease	2,328.92	
Oxygen	200.48	
State Auto License	55.00	
Medical Services	1,021.25	
Repairs to Cars and Trucks	2,998.87	
Building and Heating Repairs	2,844.42	
Small Tools	314.21	
Tires and Tubes	201.44	
Radio Service	465.67	
Fire Hose and Couplings	2,500.00	
Contingency	956.92	
Insurance—Employees	46,364.16	
Contingency for Emergency Call-out	3,407.25	
Maint. and Small Equip.	2,983.24	
Firemen Training School and Conference	2,451.73	
Clothing Allowance	6,288.54	
Building Appliances Purchases and Repairs	1,008.14	
Inhalator	500.00	
Protective Gear	803.79	
Mobil Intercoms	500.00	
Air Conditioner	386.50	
Total Disbursements		615,572.48
Balance on Hand April 30, 1976		586.67
Reimbursement to Working Cash		60,000.00
TOTAL		676,159.15

WATER FUND

Balance on Hand April 30, 1975		0
RECEIPTS:		
Transfer from Other Funds	16,303.21	
Total Receipts		16,303.21
TOTAL		16,303.21
DISBURSEMENTS:		
Water Hydrant Rental (Contract)	16,303.21	
Total Disbursements		16,303.21
Balance on Hand April 30, 1976		0
TOTAL		16,303.21

STREET AND ALLEY FUND

Balance on Hand April 30, 1975		1,425.00
RECEIPTS:		
Auto License	49,922.00	
Truck License	17,572.00	
Motorcycle and Motor Scooter Licenses	847.00	
Miscellaneous	19,026.77	
Excavation Permits	600.00	
Scales	1,704.00	
Reimb. from Arterial Street for Equipment Rental	35,129.00	
Reimb. MFT for Labor per 75 Maint. Program	43,668.00	
Driveway Permits	1.00	
Distribution of 1974 Tax Levy Collection	163,059.00	
Transfers from other Depts.	282,239.47	
Received in Lieu of Taxes	212.93	
Total Receipts		613,981.17
TOTAL		615,406.17
DISBURSEMENTS:		
Salaries—Street and Alley	286,731.63	
Ice, Water, Fuel, Electricty and Gas	4,449.11	
Ins. on Garage and Contents	2,091.00	
Telephone	1,265.76	
Licenses and Stickers	1,374.25	
State License Plates	105.00	
Medical Care	161.59	
Bid Publication	685.00	
Gasoline, Oil and Grease	21,638.07	
Tires and Tubes	1,971.83	
Truck Repairs	7,984.68	
Repairs to Graders and Sweepers	4,458.53	
Small Tools and Other Work Supplies	3,481.58	
Office Supplies	212.01	
Clothing Allowance	3,672.60	
Material and Equipment: Bituminous Materials Lumber, Sand, Cement Etc. Non-Arterial	16,788.94	
Paint, Traffic Signs and Marker Materials	9,432.51	
Street Signs	1,149.08	
Sewer Equipment (Repair and Replacement)	4,351.18	
Radio Service	198.00	
New Brooms and Wire	383.30	
Part-time Help	42,613.15	
Equipment Rental	1,269.20	
Contingency	1,178.48	
Building Repairs	6,316.80	
Insurance—Employees	30,025.67	
Sidewalk Repair and Curb and Gutter	18,288.82	
Contingency—Overtime	23,719.52	
Supt. of Streets Bond	20.00	
Safety Equipment—Hard Hats, Gas Detector	75.50	
Salary Painter	11,128.25	
Insurance Painter	1,127.60	
Supplies	1,039.55	
Clothing Allowance Painter	125.00	
Reimb. to MFT per 72 Audit	2,774.65	
Paint Striper	11,500.00	
Mechanics Equipment	2,024.70	
Total Disbursements		525,812.54
Balance on April 30, 1976		59,593.63
Reimbursement to Working Cash Fund		30,000.00
TOTAL		615,406.17

LIGHT FUND

Balance on Hand April 30, 1975		26,261.57
RECEIPTS:		
Distribution of 1974 Tax Levy Collection	50,278.14	
Monthly Reimb. from Granite City Library	1,584.25	
Received in Lieu of Taxes	64.11	
Transferred from other Funds	10,076.20	
Total Receipts		62,002.70
TOTAL		88,264.27
DISBURSEMENTS:		
Contract Cost	87,805.97	
Total Disbursements		87,805.97
Balance on Hand April 30, 1976		458.30
TOTAL		88,264.27

PUMPING STATION

Balance on Hand April 30, 1975		966.81
RECEIPTS:		
Transfer from other Depts.	6,321.74	
General Revenue—Distributable	1,628.70	
Distribution of 1974 Tax Levy Collections	28,078.00	
Received in Lieu of Taxes	35.75	
Total Receipts		36,064.19
TOTAL		37,031.00
DISBURSEMENTS:		
City's Share of Operation Cost	11,391.40	
Total Disbursements		11,391.40
Balance on Hand April 30, 1976		25,639.60
TOTAL		37,031.00

GENERAL GOVERNMENT FUND

Balance on Hand April 30, 1975		2,745.75
RECEIPTS:		
General Revenue Distributable	8,023.68	
Associate Circuit Court Receipts	54,361.63	
Distribution of 1974 Tax Levy Collection	136,911.59	
Miscellaneous	20.00	
Birth and Death Certificates	10,651.50	
Hunting and Fishing License	904.05	
Received in Lieu of Taxes	176.39	
Transferred from other Funds	31,764.12	
Total Receipts		242,812.96
TOTAL		245,558.96
DISBURSEMENTS:		
Salaries—Aldermen	36,900.00	
Aldermen's Expense	8,150.00	
Salary—City Clerk	15,000.00	
Salary—Deputy Clerk	9,538.08	
Clerical—City Clerk	35,018.72	
Clerical—Part Time Finance	5,850.25	
Telephone	632.73	
City Clerk's Supplies	4,678.98	
Purchase City Clerk's Equip.	800,98	
Insurance—City Clerk's Employees	6,044.10	
Municipal League Convention	6,980.20	
Municipal League Membership	1,108.80	
Membership Finance Officer's Assn.	50.00	
Salary—Mayor	19,500.00	
Salary—Liquor Commissioner	999.96	
Salary—Deputy Liquor Commissioner	900.00	
Salary—Mayor's Secretary	9,484.08	
Mayor's Car Allowance	2,100.00	
Mayor's Expense Allowance	1,800.00	
Telephone and Telegraph	1,224.80	
Supplies	595.74	
Insurance	2,255.20	
Salary—Treasurer	15,000.00	
Clerical Help	18,057.97	
Supplies	2,176.67	
Treasurer's Bond	230.00	
To Publish Year's Financial Report	1,390.00	
Insurance—Treasurer's Employees	2,675.96	
Telephone	377.57	
Municipal Finance Officer's Assn.	50.00	
Salary—City Attorney	13,978.08	
Salary—Ass't City Attorney	6,709.44	
Attorney's Expense Allowance	900.00	
Salary—Board Attorney	2,130.00	
Salary—Condemnation Attorney	5,324.99	
Supplies—Legal	401.75	
Legal Expense	2,786.25	
City Attorney—Telephone	6.11	
Clerical Part Time Legal	1,225.00	
Insurance Hospitalization	383.28	
Total Disbursements		243,415.69
Balance on Hand April 30, 1976		2,143.02
TOTAL		245,558.71

CITY HALL

Balance on Hand April 30, 1975		499.05
RECEIPTS:		
General Revenue—Distributable	1,783.05	
Miscellaneous	210.32	
Distribution of 1974 Tax Levy Collections	30,331.69	
Transfer from other Depts.	20,431.89	
Received in Lieu of Taxes	39.16	
Phone Collections—Coin Stations	69.08	
Total Receipts		52,865.19
TOTAL		53,364.24
DISBURSEMENTS:		
Salaries—Janitor and Assistant	20,358.96	
Electricity	2,765.08	
Janitor Supplies	4,874.60	
Repairs to Heating and Plumbing Equipment	416.36	
Globes, Fuses and Electrical Repairs	1,370.52	
Maintenance of Grounds	484.47	
Building Upkeep, Painting and Fixture Repair	5,966.85	
Air Conditioners and Repairs	1,447.54	
Bid Publication	5.50	
Rental of Xerox Machines and Supplies	10,105.12	
Insurance—Employees	841.52	
Insurance	107.00	
Furniture and Fixtures	2,448.76	
City Hall Office Equip.	2,148.76	
Total Disbursements		53,341.04
Balance on Hand April 30, 1976		23.20
TOTAL		53,364.24

ILLINOIS MUNICIPAL RETIREMENT FUND

Balance on Hand April 30, 1975		2,792.16
RECEIPTS:		
Distribution of 1974 Tax Levy Collections	82,631.36	
Transfers from other Depts.	76,521.91	
Miscellaneous	3,917.98	
Received in Lieu of Taxes	106.46	
Total Receipts		163,177.71
TOTAL		165,969.87
DISBURSEMENTS:		
City's Contribution	165,426.87	
Total Disbursements		165,426.87
Balance on Hand April 30, 1976		543.00
TOTAL		165,969.87

POLICE FUND

Balance on Hand April 30, 1975		1,572.82
RECEIPTS:		
General Revenue—Distributable	26,916.97	
Miscellaneous	21,595.51	
Distribution of 1974 Tax Levy Collection	243,293.66	
Traffic Violations	2,394.00	
Transfer from other Depts.	554,465.76	
Reimb. for Overtime	23,034.79	
Police Accident Reports	3,772.00	
Reimb. of Cost to Repairs to Police Cars	2,863.31	
Received in Lieu of Taxes	319.39	
Reimb. for Clothing Allowance	29.44	
Total Receipts		878,684.83
TOTAL		880,257.65
DISBURSEMENTS:		
Salary—Police Chief	15,896.60	
Salaries—Patrolmen	557,148.17	
50 Per Cent Salaries Police and Fire Commissioners	1,800.00	
Salary—Secretary	7,637.87	
Contingency for Call-out and Court Time	39,668.68	
Civilian Dispatchers	2,575.98	
Telephone and Telegrams	6,660.36	
Stationery and other Supplies	6,272.05	
Meals for Prisoners	2,021.15	
Regulation Uniform Allowance	8,317.74	
Police Chief Expense	600.00	
Police Equip. Damaged on Duty	385.64	
Salary—Clerk	7,052.04	
Gasoline, Motor Oil and Grease	36,534.72	
Repairs to Cars	15,069.61	
Tires and Tubes	2,621.80	
Radio Service Wages	2,112.00	
Radio Repair and Equipment	3,504.10	
State Auto License Fees	120.00	
Ammunition and Riot Control Agents	1,167.90	
Bid Publications	42.00	
Photographic Supplies and Equip.	2,156.33	
Medical Service	2,258.24	
Insurance—Police Indemnity Policy	4,860.80	

Officer Training	3,170.55	
Contingency	947.79	
Ident-Kit Rental	162.00	
Teletype Machine Rental	2,980.44	
Insurance—Employees	51,562.56	
Office Equipment	1,394.58	
Police Community Relations Unit	1,228.57	
Xerox Charges	2,150.09	
Car Washes	987.75	
Dues for Professional Organizations	76.25	
Conference Expense	1,500.00	
Competitive Shooting Expense	900.00	
Informants Fund	200.00	
Police Tows—Evidence or Hazardous Vehicles	217.00	
Reimbursable Outside Work	19,323.22	
Riot Guns (5)	590.00	
Meg Unit	5,000.00	
Total Disbursements		818,874.58
Reimbursement to Working Cash		60,000.00
Balance on Hand April 30, 1976		1,383.07
TOTAL		880,257.65

INSPECTION FUND

Balance on Hand April 30, 1975		953.49
RECEIPTS:		
General Revenue—Distributable	2,640.33	
Bioler Inspection Fees	219.00	
Weights and Measures	1,560.50	
Building Permits	6,692.00	
Heating Permits	545.00	
Plumbing Permits	892.50	
Electrical Permits	2,184.50	
Distribution of 1974 Tax Levy Collections	44,647.80	
Received in Lieu of Taxes	57.91	
Condemnation Receipts	1,213.00	
Transfer from other Depts.	4,263.33	
Total Receipts		64,915.87
TOTAL		65,869.36
DISBURSEMENTS:		
Salary—Inspector	13,309.80	
Salary—Asst. Inspector	11,139.72	
Salary—Building Inspector	13,864.37	
Salary—Secretary	4,184.04	
Supplies and Printing	2,952.21	
Gasoline, Oil, Grease	1,130.80	
75 Per Cent Boiler Inspection Fees	157.50	
Heating Inspection Fees	128.50	
Insurance—Employees	3,748.92	
Radio Repair	927.21	
Telephone	1,054.87	
Plumbing Inspection	1,038.00	
Electrical Inspection	1,849.00	
Condemnation—Old Buildings	755.47	
Camera and Film	243.85	
State Auto License	20.00	
Office Equipment	359.87	
Car Repair and Parts	283.53	
Bid Publications	13.00	
Contingency	45.00	
Mileage Allowance Plumbing Inspection	420.00	
Building Upkeep	354.94	
Total Disbursements		57,980.60
Balance on Hand April 30, 1976		7,888.76
TOTAL		65,869.36

ELECTION FUND

Balance on Hand April 30, 1975		7,149.10
RECEIPTS:		
Received in Lieu of Taxes	11.89	
General Revenue—Distributable	539.97	
Distribution of 1974 Tax Levy Collections	8,994.28	
Total Receipts		9,546.14
TOTAL		16,695.24
DISBURSEMENTS:		
Judges, Clerks, Printing and Supplies and Rent for Polling Places	1,310.95	
Total Disbursements		1,310.95
Balance on Hand April 30, 1976		15,384.29
TOTAL		16,695.24

INTEREST AND JUDGMENT

Balance on Hand April 30, 1975		83,807.90
RECEIPTS:		
General Revenue—Distributable	7,200.69	
Total Receipts		7,200.69
TOTAL		91,008.59
DISBURSEMENTS:		
Payments of Judgments	59,929.73	
Total Disbursements		59,929.73
Balance on Hand April 30, 1976		31,078.86
TOTAL		91,008.59

HUMANE DEPARTMENT

Balance on Hand April 30, 1975		415.61
RECEIPTS:		
General Revenue—Distributable	1,294.42	
Dog License—Male	297.00	
Dog License—Female	292.00	
Miscellaneous	1,560.50	
Distribution of 1974 Tax Levy Collections	22,076.91	
Transfer from other Depts.	12,725.88	
Received in Lieu of Taxes	28.47	
Total Receipts		38,275.18
TOTAL		38,690.79
DISBURSEMENTS:		
Salaries—Humane Officers	24,278.80	
Gasoline, Oil and Grease	885.37	
Tires	114.24	
Truck Repairs	487.05	
Dog Food	859.00	
Disenfectant	887.50	
Electricity	127.11	
Contingency	2,427.98	
Radio Service	340.29	
Insurance—Employees	3,359.40	
Telephone	805.34	
Printing and Supplies	155.75	
Answer Service	88.20	
State License Plates	10.00	
Capture Gun and Supplies	238.09	
Building Repairs	1,008.53	
Uniform Rental	773.50	
Overtime—Humane Officers	1,748.79	
Total Disbursements		38,594.94
Balance on Hand April 30, 1976		95.85
TOTAL		38,690.79

CONTINGENT FUND

Balance on Hand April 30, 1975		10,529.06
RECEIPTS:		
General Revenue—Distributable	720.11	
Miscellaneous	383.00	
Distribution of 1974 Tax Levy Collections	12,381.57	
Received in Lieu of Taxes	15.90	
Total Receipts		13,500.58
TOTAL		24,029.64
DISBURSEMENTS:		
Miscellaneous	8,743.52	
Total Disbursements		8,743.52
Balance on Hand April 30, 1976		15,286.12
TOTAL		24,029.64

CITY PLANNING FUND

Balance on Hand April 30, 1975		2,809.22
RECEIPTS:		
Miscellaneous	1,000.00	
Distribution of 1974 Tax Levy Collections	9,794.07	
Received in Lieu of Taxes	12.57	
Total Receipts		10,806.64
TOTAL		13,615.86
DISBURSEMENTS:		
Books and Supplies	558.45	
Salary—Secretary	4,484.04	
Southwestern Planning (SWIMPAC)	1,627.00	
Insurance Employees	596.04	
Upgrading City Zoning Maps	203.40	
Total Disbursements		7,468.93
Balance on Hand April 30, 1976		6,146.93
TOTAL		13,615.86

SANITATION FUND

Balance on Hand April 30, 1975		3,087.26
RECEIPTS:		
General Revenue—Distributable	12,944.13	
Distribution of 1974 Tax Levy Collections	245,955.15	
Transfers from other Depts.	160,033.26	
Received in Lieu of Taxes	319.39	
Total Receipts		419,251.93
TOTAL		422,339.19
DISBURSEMENTS:		
Salaries	4,282.16	
Equipment Repairs	453.37	
Weed Cutting	85.18	
Refuse Collection Contract	348,721.00	
Spray Chemicals	6,996.80	
Contingency	3.25	
Total Disbursements		360,541.76
Reimbursement to Working Cash		60,000.00
Balance on Hand April 30, 1976		1,797.43
TOTAL		422,339.19

SCHOOL CROSSING GUARDS

Balance on Hand April 30, 1975		0.
RECEIPTS:		
Transfer from other Depts.	33,432.37	
Total Receipts		33,432.27
TOTAL		33,432.27
DISBURSEMENTS:		
Salaries	32,686.47	
Physical, Eye Examinations	392.00	
Supplies	353.90	
Total Disbursements		33,432.37
Balance on Hand April 30, 1976		0
TOTAL		33,432.37

AIR POLLUTION

Balance on Hand April 30, 1975		3,323.56
RECEIPTS:		
Transfer from other Depts.	3,840.27	
Distribution of 1974 Tax Levy Collections	19,398.22	
Reimb. NIH Grant	22,792.02	
Received in Lieu of Taxes	25.14	
Miscellaneous	80.00	
Total Receipts		46,135.65
TOTAL		49,459.21
DISBURSEMENTS:		
Personnel	39,814.44	
Fringe Benefits	2,717.60	
Equipment	1,751.37	
Supplies	746.03	
Contractural Services	293.77	
Travel	92.50	
Other	1,297.64	
Technical and Professional Asst.	2,237.75	
Total Disbursements		48,951.10
Balance on Hand April 30, 1976		508.11
TOTAL		49,459.21

AUDIT OF BOOKS

Balance on Hand April 30, 1975		0
RECEIPTS:		
Transfer from other Depts.	3,000.00	
Total Receipts		3,000.00
TOTAL		3,000.00
DISBURSEMENTS:		
Audit of Books	3,000.00	
Total Disbursements		3,000.00
Balance on Hand April 30, 1976		0
TOTAL		3,000.00

ENGINEERING SERVICE

Balance on Hand April 30, 1975		12,975.48
Total Receipts		0
TOTAL		12,975.48
DISBURSEMENTS:		
Disbursements	10,460.18	
Total Disbursements		10,460.18
Balance on Hand April 30, 1976		2,515.30
TOTAL		12,975.48

CITY ENGINEER

Balance on Hand April 30, 1975		290.78
RECEIPTS:		
Miscellaneous	200.50	
Transferred from other Depts.	10,833.42	
Distribution of 1974 Tax Levy Collections	16,603.26	
Received in Lieu of Taxes	21.39	
Total Receipts		27,658.57
TOTAL		27,949.35
DISBURSEMENTS:		
Salary	20,608.85	
Insurance—Employees	2,231.80	
Telephone	600.00	
Equipment	1,213.14	
Purchase Plats and Plans	255.47	
Contingency	40.00	
Engineer—Expense Allowance	1,050.00	
Travel and Conventions	21.00	
Blue Print Machine	685.08	
Mileage for CETA Employees	1,134.90	
Total Disbursements		27,840.24
Balance on Hand April 30, 1976		109.11
TOTAL		27,949.35

CIVIL DEFENSE FUND

Balance on Hand April 30, 1975		11,617.07
RECEIPTS:		
Distribution of 1974 Tax Levy Collections	10,648.87	
Federal Share of Administrative and Personnel Expense	5,191.22	
Miscellaneous	445.13	
Received in Lieu of Taxes	13.82	
Total Receipts		16,299.04
TOTAL		27,916.11
DISBURSEMENTS:		
Office Help	2,200.00	
Salary—Director and Assistant	4,040.00	
Salary—Janitor	890.00	
New Equipment	649.17	
Training	400.00	
Repairs to Equip. and Radio	1,417.77	
Gasoline, Oil and Grease	15.95	
Office Supplies and Administrative	815.71	
Telephone, Heat, Light and Water	1,198.06	
Radio Service	480.00	
Travel Expense	1,694.00	
Warning Sirens	485.50	
Contingency	502.42	
Insurance	274.60	
Surplus Property	1,101.65	
Total Disbursements		16,164.83
Balance on Hand April 30, 1976		11,751.28
TOTAL		27,916.11

MAINTENANCE OF SEWERS

Balance on Hand April 30, 1975		1,279.00
RECEIPTS:		
Transfer from other Depts.	41,101.30	
Miscellaneous	35,667.86	
Filing and Releases	709.00	
Distribution of 1974 Tax Levy Collections	82,362.05	
Received in Lieu of Taxes	106.46	
Tap-on Fees	375.00	
Court Cost	17.80	
Total Receipts		160,339.47
TOTAL		161,618.47
DISBURSEMENTS:		
Salaries—Clerk and Inspector	12,317.91	
Electricity	4,811.96	
Repairs to Sewer System	84,170.48	
Office Supplies and Postage	220.51	
Telephone and Alarm System	1,467.40	
Contingency and Overtime	42,573.37	
Recorder of Deeds	404.00	
Insurance—Employees	1,410.45	
Particular Area 4 Sewer Billing	495.29	
Particular Area 3 Sewer Billing	186.16	
Tap-on Fee	340.00	
Total Disbursements		148,397.53
Reimb. to Working Cash		13,195.94
Balance on Hand April 30, 1976		25.00
TOTAL		161,618.47

PARKING METER FUND

Balance on Hand April 30, 1975		206.00
RECEIPTS:		
Parking Meter Collections	40,508.00	
Fines	6,614.00	
Damaged Signs and Parking Meters	3,354.37	
Transfer from other Depts.	54,086.15	
Total Receipts		104,562.52
TOTAL		104,768.52
DISBURSEMENTS:		
Salaries—Patrolmen	44,157.20	
Salary—Clerical	9,243.34	
Overtime	2,042.95	
Stationery and Supplies	829.52	
Insurance—Employees	4,487.00	
Parking Lot Payments	2,250.82	
Repairs to Tri-Cars	445.18	
Electricity	3,068.29	
Traffic Signal Maintenance	6,774.98	
Repairs to Damaged Traffic Signals	18,392.71	
Repairs to Parking Meters	260.68	
Reimbrusable Overtime	2,152.75	
Parking Meter Payments	8,797.10	
Total Disbursements		102,902.52
Balance on Hand April 30, 1976		1,866.00
TOTAL		104,768.52

STATE INCOME TAX

Balance on Hand April 30, 1975		0
RECEIPTS:		
State Income Tax Received	452,831.53	
Total Receipts		452,831.53
TOTAL		452,831.53
DISBURSEMENTS:		
Transferred to other Depts.	418,366.16	
Total Disbursements		418,366.16
Balance on Hand April 30, 1976		34,465.37
TOTAL		452,831.53

SALES TAX

Balance on Hand April 30, 1975		82,416.69
RECEIPTS:		
Sales Tax Receipts	1,292,048.69	
Total Receipts		1,292,048.69
TOTAL		1,374,465.38
DISBURSEMENTS:		
Transferred to other Depts.	1,239,578.23	
Disbursed	101,877.10	
Total Disbursements		1,341,455.33
Balance on Hand April 30, 1976		33,010.05
TOTAL		1,374,465.38

GRANITE CITY PUBLIC LIBRARY

Balance on Hand April 30, 1975		0
RECEIPTS:		
Distribution of 1974 Tax Levy Collections	289,648.41	
Received in Lieu of Taxes	375.56	
Total Receipts		290,023.97
TOTAL		290,023.97
DISBURSEMENTS:		
Tax Distribution to Granite City Public Library	290,023.97	
Total Disbursements		290,023.97
Balance on Hand April 30, 1976		0
TOTAL		290,023.97

STUDENT INTERN

Balance on Hand April 30, 1975		323.26
RECEIPTS:		
Distribution of 1974 Tax Levy Collections	597.22	
Transfer from other Depts.	163.09	
Total Receipts		760.31
TOTAL		1,083.57
DISBURSEMENTS:		
Wages	900.00	
Total Disbursements		900.00
Balance on Hand April 30, 1976		183.57
TOTAL		1,083.57

SPECIAL STREET SURVEY

Balance on Hand April 30, 1975		1,000.00
RECEIPTS:		
Transferred from other Funds	0	
Total Receipts		0
TOTAL		1,000.00
DISBURSEMENTS:		
Miscellaneous	0	
Total Disbursements		0
Balance on Hand April 30, 1976		1,000.00
TOTAL		1,000.00

TRAFFIC ENGINEER

Balance on Hand April 30, 1975		6,915.77
TOTAL		6,915.77
DISBURSEMENTS:		
Expenses	0	
Balance on Hand April 30, 1976		6,915.77
TOTAL		6,915.77

GENERAL OBLIGATION BONDS

Balance on Hand April 30, 1975		25,323.91
RECEIPTS:		
Distribution of 1974 Tax Levy Collections	153,972.00	
Received in Lieu of Taxes	199.12	
Total Receipts		154,171.12
TOTAL		179,495.03
DISBURSEMENTS:		
Disbursed	154,033.00	
Total Disbursements		154,033.00
Balance on Hand April 30, 1976		25,462.03
TOTAL		179,495.03

NEIGHBORHOOD YOUTH OPPORTUNITY PROGRAM

Balance on Hand April 30, 1975		888.24
RECEIPTS:		
Distribution of 1974 Tax Levy Collections	628.64	
Received in Lieu of Taxes	.81	
Total Receipts		629.46
TOTAL		1,517.70
DISBURSEMENTS:		
Disbursements	0	
Total Disbursements		0
Balance on Hand April 30, 1976		1,517.70

POLICE PENSION FUND

Balance on Hand April 30, 1976		0
RECEIPTS:		
Distribution of 1974 Tax Levy Collections	160,454.31	
Received in Lieu of Taxes	208.81	
Total Receipts		160,663.12
TOTAL		160,663.12
DISBURSEMENTS:		
Tax Distribution to Treasurer's Police Pension Records	160,663.12	
Total Disbursements		160,663.12
Balance on Hand April 30, 1976		0
TOTAL		160,663.12

FIREMEN'S PENSION FUND

Balance on Hand April 30, 1975		0
RECEIPTS:		
Distribution of 1974 Tax Levy Collections	207,638.78	
Received in Lieu of Taxes	269.40	
Total Receipts		207,908.18
TOTAL		207,908.18
DISBURSEMENTS:		
Tax Distribution to Treasurer's Firemen's Pension Records	207,908.18	
Total Disbursements		207.908.18
Balance on Hand April 30, 1976		0
TOTAL		207,908.18

BICENTENNIAL FUND

Balance on Hand April 30, 1975		0
RECEIPTS:		
Donations	11,894.77	
Mayor's Ball	8,160.20	
Parade	1,416.67	
Miscellaneous	37.69	
Transfers from other Funds	2,881.04	
Total Receipts		24,390.37
TOTAL		24,390.37
DISBURSEMENTS:		
Parade Commission	857.05	
Miscellaneous Expenses	3,341.83	
Mayor's Ball	7,148.49	
Ethnic Commission	210.00	
Total Disbursements		11,557.37
Balance on Hand April 30, 1976		12,833.00
TOTAL		24,390.37

ILEC

Balance on Hand April 30, 1975		0

RECEIPTS:
Incentive Pay 1,527.12
Total Receipts 1,527.12

TOTAL 1,527.12

DISBURSEMENTS:
Police Incentive Pay 1,527.12
Total Disbursements 1,527.12
Balance on Hand April 30, 1976 0

TOTAL 1,527.12

SPECIAL SANITATION FUND
Balance on Hand April 30, 1975 15,761.34
RECEIPTS:
Transfer from other Funds 37,796.57
Total Receipts 37,796.57

TOTAL 53,557.91

DISBURSEMENTS:
Transfers to other Funds 51,497.91
Total Disbursements 51,497.91
Balance on Hand April 30, 1976 2,060.00

TOTAL 53,557.91

WORKMEN'S COMPENSATION
Balance on Hand April 30, 1975 0
RECEIPTS:
Transfers from other Funds 30,524.00
Total Receipts 30,524.00

TOTAL 30,524.00

DISBURSEMENTS:
Workmen's Compensation Insurance 30,524.00
Total Disbursements 30,524.00
Balance on Hand April 30, 1976 0

TOTAL 30,524.00

TEMPORARY FUND
Balance on Hand April 30, 1975 35,098.00
RECEIPTS:
Monies Received 61,448.33
Total Receipts 61,448.33

TOTAL 96,546.33

DISBURSEMENTS:
Disbursed to other Depts. 64,905.33
Total Disbursements 64,905.33
Balance on Hand April 30, 1976 31,641.00

TOTAL 96,546.33

GENERAL TAX COLLECTION DISTRIBUTION OF 1974 TAXES
Balance on Hand April 30, 1975 0
RECEIPTS:
City's Share of Distribution 2,267,631.97
Total Receipts 2,267,631.97

TOTAL 2,267,631.97

DISBURSEMENTS:
Distributed to other Depts. 2,267,631.97
Total Disbursements 2,267,631.97
Balance on Hand April 30, 1976 0

TOTAL 2,267,631.97

WORKING CASH FUND
Balance on Hand April 30, 1975 133.35
RECEIPTS:
Reimb. from General Fund 223,195.94
Reimb. from Stp. Secondary 245,769.12
Total Receipts 468,965.06

TOTAL 469,098.41

DISBURSEMENTS:
Transferred to other Depts. 77,863.75
Disbursements 245,769.12
Total Disbursements 323,632.87
Balance on Hand April 30, 1976 145,465.54

TOTAL 469,098.41

SOUTHERN EXTENSION SIDEWALK PAVING
Balance on Hand April 30, 1976 80.85
RECEIPTS: 80.85
TOTAL

DISBURSEMENTS:
Balance on Hand April 30, 1976 80.85

TOTAL 80.85

SPECIAL FIRE DEPARTMENT EQUIPMENT FUND
Balance on Hand April 30, 1975 11,431.51
RECEIPTS:

TOTAL 11,431.51

DISBURSEMENTS:
Transferred to other Funds 3,884.92
Total Disbursements 3,884.92
Balance on Hand April 30, 1976 7,546.59

TOTAL 11,431.51

PREPAID INOCULATION FEES
Balance on Hand April 30, 1975 1,349.00
RECEIPTS:
Receipts 1,500.00
Total Receipts 1,500.00

TOTAL 2,849.00

DISBURSEMENTS:
Disbursed 1,005.00
Total Disbursements 1,005.00
Balance on Hand April 30, 1976 1,844.00

TOTAL 2,849.00

NIH AIR POLLUTION
Balance on Hand April 30, 1976 0
RECEIPTS:
Miscellaneous 26,710.00

Total Receipts 26,710.00

TOTAL 26,710.00

DISBURSEMENTS:
Disbursements 26,710.00

Total Disbursements 26,710.00

Balance on Hand April 30, 1976 0

TOTAL 26,710.00

SPECIAL POLICE FUND
Balance on Hand April 30, 1975 0
RECEIPTS:
Transferred from other Funds 36,336.00
Total Receipts 36,336.00

TOTAL 36,336.00

DISBURSEMENTS:
Transferred to other Funds 36,169.59
Total Disbursements 36,169.59
Balance on Hand April 30, 1976 166.41

TOTAL 36,336.00

SPECIAL STREET FUND
Balance on Hand April 30, 1975 1,428.30
RECEIPTS:
Transferred from other Funds 0
Total Receipts 1,428.30

TOTAL 1,428.30

DISBURSEMENTS:
Transferred to other Funds 0
Total Disbursements 0
Balance on Hand April 30, 1976 1,428.30

TOTAL 1,428.30

UNCLAIMED REBATE FUND
Balance on Hand April 30, 1975 19,290.86
RECEIPTS:
Transferred from other Funds 10,982.39
Total Receipts 10,982.39

TOTAL 30,273.25

DISBURSEMENTS:
Transferred to other Funds 25,347.95
Total Disbursements 25,347.95
Balance on Hand April 30, 1976 4,925.30

TOTAL 30,273.25

SPECIAL FIRE FUND
Balance on Hand April 30, 1975 312.08
RECEIPTS:
Transferred from other Funds 2,991.42
Total Receipts 2,991.42

TOTAL 3,303.50

DISBURSEMENTS:
Balance on Hand April 30, 1976 3,303.50

TOTAL 3,303.50

REIMBURSABLE INSURANCE CONTINGENCY
Balance on Hand April 30, 1975 (650.24)
RECEIPTS:
Retired Employees Reimb. to City 7,336.98
Total Receipts 7,336.98

TOTAL 6,686.74

DISBURSEMENTS:
Retired Employees Ins. Payment 7,308.33
Total Disbursements 7,308.33
Balance on Hand April 30, 1976 (621.59)

TOTAL 6,686.74

WIN PROGRAM
Balance on Hand April 30, 1976 (25,089.07)
RECEIPTS:
Reimb. of Wages, Fringe Benefits 42,936.97
Total Receipts 42,936.97

TOTAL 17,847.90

DISBURSEMENTS:
Wages 11,400.53
Insurance 1,324.72
Total Disbursements 12,725.25
Balance on Hand April 30, 1976 5,122.65

TOTAL 17,847.90

CETA PROGRAM
Balance on Hand April 30, 1975 30.80
RECEIPTS:
Transfer from other Funds 8,088.09
Total Receipts 8,088.09

TOTAL 8,118.89

DISBURSEMENTS:
Wages 8,118.89
Total Disbursements 8,118.89
Balance on Hand April 30, 1976 0

TOTAL 8,118.89

TRAFFIC SIGNAL-NAMEOKI ROAD AND LINDELL
Balance on Hand April 30, 1975 0
RECEIPTS:
City Share of Installation 2,256.00
Total Receipts 2,256.00

TOTAL 2,256.00

DISBURSEMENTS:
Balance on Hand April 30, 1976 2,256.00

TOTAL 2,256.00

MOTOR FUEL TAX ALLOTMENT
APRIL 30, 1976
Fund Balance 371,107.62
INCOME:
Monthly Allotments 449,785.58
Interest Earned 24,922.67
Total Available 845,815.87
DISBURSEMENTS:
Arterial Maintenance 2,968.98
Engineer Services 16,200.00
99 QCS Section 10,587.00
110 TLCS 25,725.91
111 ECS 40,564.54
112 TLCS 2,370.00
113 ECS 215.70
109 TLCS 23,488.75
Reimb. to Street for MFT Labor 43,668.00
for Equipment 35,129.00 200,937.88
Transferred to Arterial Street Maint. Fund 39,765.71

Total Disbursements 240,703.59
605,112.28

ASSETS:
Cash in Bank 0
Investments 605,112.28
Total Assets 605,112.28

ARTERIAL STREET MAINTENANCE FUND
APRIL 30, 1976
Fund Balance 708.50
Transfers from Motor Fuel 39,765.71
Per '72 Audit-Reimb. for Over-payment Blue Cross Ins. 2,774.65
Total Available 43,248.86
Expenses to Date 43,248.86

Fund Balance 0

ASSETS:
Cash in Bank 0
Total Assets 0

OEP DISASTER FUND
APRIL 30, 1975
Fund Balance 211,426.19
INCOME:
Advance of funds from Proj. Application 0
Interest Received 3,835.55
Total Available 215,261.74
Expenses to Date 175,902.82
Transferred to Various Funds 32,818.74
Total Disbursements 208,721.56

Fund Balance 6,540.18

ASSETS:
Cash in Bank 0
Investments 6,540.18
Total Assets 6,540.18

FEDERAL REVENUE SHARING REPORT
ALL ENTITLEMENT PERIODS
APRIL 30, 1976
INCOME:
All Entitlement Periods 581,465.97
Interest Income 24,987.95
Receipts 457,687.00
Total Income 1,064,140.92

EXPENSES:
All Entitlement Periods 502,708.89
Total Expenses 502,708.89

Fund Balances 561,432.03

ASSETS:
Investment 548,901.98
Cash in Bank 12,530.05
Total Assets 561,432.03

CITY OF GRANITE CITY
GENERAL REVENUE RECEIPTS
FISCAL YEAR ENDED APRIL 30, 1976

STREET DEPARTMENT
Automobile License 49,922.00
Truck License 17,572.00
Excavation Permits 600.00
Motorcycle and Motor Scooter 847.00
Miscellaneous 19,026.77
Scales 1,704.00
Drive Way Permit 1.00
Reimb. From Motor Fuel Tax for Equipment Rental 35,129.00
Reimb. From Motor Fuel Tax for Labor '75 Main. Pro. 43,668.00

Total Street Department 168,469.77
FIRE DEPARTMENT
Miscellaneous 1,037.42

Total Fire Department 1,037.42
LIGHT FUND
Reimb. From Granite City Library 1,584.25

Total Light Fund 1,584.25
GENERAL GOVERNMENT
Associate Circuit Clerk Receipts 54,361.63
Miscellaneous 20.00
Birth and Death Certificates 10,651.50
Hunting and Fishing Licenses 904.05

Total General Government 65,937.18
CITY HALL
Miscellaneous 210.32
Collect—Coin Stations 69.08

Total City Hall 279.40
POLICE DEPARTMENT
Traffic Violations 2,394.00
Misc. (reimb., meals, phone calls) 21,595.51
Reimbursement—Overtime 23,034.79
Police Accident Reports 3,772.00
Reimb. of Cost of Repairs to Police Cars 2,863.31
Reimb. of Clothing Allowance 29.44

Total Police Department 53,689.05
INSPECTION DEPARTMENT
Boiler Inspection Fees 219.00
Weights and Measure 1,560.50
Building Permits 6,692.00
Heating Permits 545.00
Misc. or Plumbing and Electrical 3,077.00
Condemnation Receipts 1,213.00

Total Inspection Department 13,306.50
HUMANE DEPARTMENT
Dog License—Male 297.00
Dog License—Female 292.00
Miscellaneous 1,560.50

Total Humane Department 2,149.50
CONTINGENCY
Miscellaneous 383.00

Total Contingency 383.00
CITY PLANNING FUND
Miscellaneous 1,000.00

Total City Planning Fund 1,000.00
AIR POLLUTION
Reimb. from NIH Grant 22,792.02
Miscellaneous 80.00

Total Air Pollution 22,872.02
CIVIL DEFENSE FUND
Federal Share—Administrative and Personal Expense 5,191.22
Miscellaneous 445.13

Total Civil Defense Fund 5,636.35
MAINTENANCE OF SEWERS
Miscellaneous 35,667.86
Filing and Releases, Court Cost 1,101.80

Total Maintenance of Sewers 36,769.66
ILLINOIS MUNICIPAL RETIREMENT FUND
Reimb. from NIH Air Pollution Grant 3,917.98

Total Ill. Mun. Retirement Fund 3,917.98
PREPAID INOCULATION FEES
Prepaid Inoculation Fees 1,500.00

Total Prepaid Inoculation Fees 1,500.00
CITY ENGINEER
Miscellaneous 200.50

Total City Engineer 200.50
REIMBURSABLE INSURANCE CONTINGENCY
Reimb. of Retiree's Ins. Payment 7,336.98

Total Reimbursable Ins. Contingency 7,336.98
WIN PROGRAM
Reimb. of Wages, Benefits 42,936.97

Total Win Program 42,936.97
BI-CENTENNIAL FUND
Donations 11,894.77
Mayor's Ball 8,160.20
Parade 1,416.67
Miscellaneous 37.69

Total Bi-Centennial Fund 21,509.33
TRAFFIC SIGNAL—NAMEOKI AND LINDELL
Share of Installation Costs 2,256.00

Total Traffic Signal—Nameoki and Lindell 2,256.00
TOTAL DIRECT RECEIPTS FOR CITY'S USE 452,771.86

OTHER GENERAL REVENUE (DISTRIBUTABLE)
Auction Licenses 200.00
Automatic Game Machine 884.00
Billboards 425.00
Bowling Machines 160.00
Cigarette Machines 424.50
Commercial Signs 3,475.00
Electrical Contract Licenses 539.00
Engineers Licenses 385.00
Flea Market 505.00
Heating Contractors 1,400.00
Int. on Certificate of Deposit 39,460.70
Liquor Licenses 16,400.00
Kennel Licenses 100.00
Lumber Yard 50.00
Merchants Inspection 6,075.00
Milk Distributor 75.00
Music Boxes 530.00
Ordinance Copies 60.00
Peddlers and Distributor's 5,510.00
Pin Ball Machines 200.00
Pool Tables 250.00
Post Office Ground Rental 3,900.00
Razing 98.00
Rides 2.00
Rummage Sales and Yard Sales 2,122.00
Scales 1.00
Solicitors 150.00
Taxi Cabs 665.50
Theaters 400.00
Trailers 422.00
Vending Machines 793.50
Xerox Copies 33.45
Zoning Ordinances 27.00

Total Other General Revenue (Distributable) 85,722.65
PARKING METERS
Parking Meter Collections 40,508.00
Misc. (Damaged Signs, Parking Meters and Traffic Signals) 3,354.37
Parking Fines 6,614.00

Total Parking Meters 50,476.37
SALES TAX
Receipts 1,292,048.69

Total Sales Tax 1,292,048.69
STATE TAX
Receipts 452,831.53

Total State Tax 452,831.53
TOTAL SALES TAX, STATE TAX AND PARKING METERS 1,795,356.59
PLUS TOTAL DIRECT RECEIPTS FOR CITY'S USE 452,771,86
PLUS TOTAL OTHER GENERAL REVENUE (DISTRIBUTABLE) 85,722.65

TOTAL 2,333,851.10

SALARIES PAID
MAY 1, 1975
THRU APRIL 30, 1976

F. Paul Schuler	20,499.96	Keith Talley	13,877.09
Flora Lee Worthen	9,839.33	Carl L. Kalkbrenner	13,829.46
James Kelahan	900.00	Robert Dawes	13,747.44
Robert W. Stevens	15,000.00	Raymond J. Schultz	13,796.98
Virginia W. McLester	9,961.75	George M. Nesbit	13,826.70
Isabelle M. Crnkovich	9,070.49	Harrison E. Mullen	13,849.58
Peggy Keltner	9,057.39	Ronnie D. Ashby	12,379.05
Charlotte Suhre	9,051.06	Thomas Carmody	2,907.00
Darla J. McGarvey	7,804.86	Edward A. Hagnauer Jr.	11,533.45
Alma Jean Cowan	2,838.00	Ronald Veizer	18,835.92
Mary Schaffner	9,088.08	George Tellor	17,799.35
Paul E. Rutledge	15,000.00	Francis McManus	16,806.81
Shirley J. Batson	9,057.39	William Condis	20,423.04
Edith E. Ryan	9,000.58	Everett Kelly	16,800.81
Florence Austin	9,000.58	Leo Padgett	15,730.51
William Dallas Sr.	2,700.00	Kenneth Watts	16,971.58
Everett Morlen	2,700.00	Harry Mitchell	17,811.51
Sam Whitmer	2,700.00	Joe Nemeth	16,119.17
Frank Greenwald	2,700.00	Michael Devine	15,173.72
Roy Poulos	2,700.00	Gerald Pinkerton	19,402.66
Clyde Boyd	2,700.00	Albert Diak	15,428.60
Steve Basarich	2,700.00	Richard Woods	15,953.11
Walter Nonn	1,875.00	Leo Willis	15,145.30
Gerald Parmley	2,700.00	Kelly Hodges	14,299.70
R. E. Robertson	2,025.00	George Gallas	15,540.49
Ronald Coleman	2,700.00	Leonard Svoboda	15,048.51
Earl E. Baker	2,700.00	Sam Avedision	15,927.49
Emerald Dawes	2,700.00	Dusan Gagich	15,308.76
Glen Sprankle	300.00	Ira Smith	15,597.24
Warren Decatur	2,700.00	William Harris	20,999.28
Curtis Blevins	300.00	Erwin Keuenhoff	15,404.64
George Filcoff	13,978.08	Albert G. Wright	15,200.00
Lance Callis	1,952.50	Albert Young	12,341.87
Irvin Slate	5,032.08	Edward Wiesehan	15,058.27
Casper Nighohossian	5,324.99	Anthony Eck	20,512.32
Joseph D. Parente	18,835.92	Dennis Chenault	15,613.42
Charles Hileman	17,050.19	Bill Curtis	15,616.31
Alvin Brandes	16,196.94	Terry May	14,851.00
Leonard Wilson	15,993.00	Roy Koberna	16,026.48
Robert Nunn	14,373.99	Donald Knight	20,605.29
Raymond Romine Jr.	15,521.64	Jerry Wilson	14,661.60
Richard Werths	15,566.40	Ronald Selph	16,115.68
LeRoy Harshbarger	15,577.60	James Lengyel	17,422.26
George Nenninger	15,566.40	Freddie Hoffman	15,098.99
George Smolich	15,577.59	Dennis Joyce	14,800.79
Harry A. Hillman Sr.	15,577.59	David Rosenburg	15,794.55
George A. Moran	15,577.59	John Apperson	18,922.30
Robert L. Sanders	15,035.40	Kerry Pomeroy	15,148.00
William G. Hodge	14,714.56	Robert Kruase	14,640.01
Arthur L. Marcum	14,417.88	Craig Nonn	14,741.25
Charles Ready	15,358.76	Stephen Willaredt	15,482.40
Joseph C. Holder	15,463.05	Michael Sparks	15,059.32
Edward L. McGovern	15,097.25	Michael Henderson	13,465.05
James M. Strack	14,473.32	Douglas Law	12,373.17
James J. Wallace	14,459.43	David Polivick	11,848.99
James E. Reiter	15,073.20	James R. Reader	1,575.15
Billy J. Seago	14,925.00	David Anderson	3,795.90
Harvey R. Smallie	14,853.99	Rickey Singleton	595.12
Walmer W. Schmidtke	14,708.64	Peter Murgic	695.46
Raymond L. Romine III	14,408.97	William Burch	326.97
Paul D. Simon	14,425.89	Kenneth Crawford	627.13
Thomas Jenkins	14,015.45	David D. Ruebhausen	262.96
Robert D. Bell	14,296.77	Randall Kmucha	41.52
William T. Hebert II	14,105.31	Robert Astorian	17,419.00
Junior C. Mathis	14,005.66	Robert Walkenbach	184.25
Kenneth A. Druhe	13,865.57	Raymond M. Ridge	14,774.59
Everett D. Brown	13,867.03	Joseph Kastelic Jr.	16,133.11
Donald J. Hayes	13,872.72	Nadine Harrison	9,014.28
Charles L. Bernaix Jr.	13,889.30	Judith Dallas	9,256.12
		Marian Hennrich	8,263.39
		James Brawley	1,013.72
		James Caudron Sr.	255.26

Robert H. Jackson Jr.	16,789.44
Ernest E. Hubbard	14,361.60
James D. Pickett	13,852.35
Thomas Kula	13,640.82
William M. Jenkins	13,219.25
Marvin E. Kinworthy	13,449.87
Boris Dineff	13,546.67
Eugene Hoffman	13,779.51
Earl A. Jarrett	13,635.23
Roger A. Morthland	13,184.69
Donald E. Carbaugh	13,299.18
Raymond O'Bear	13,552.37
Andrew S. Basarich	14,531.45
Jan C. Poulos	13,680.10
John B. Mink	7,473.76
Gary Miller	7,109.58
Glen E. Hommert	6,839.58
Frank Barunica	7,064.29
Terrance J. Kelahan	6,597.81
Philip D. Boyer	6,702.37
George Flack	136.88
Earle Stout	4,398.14
Clyde Wilson	7,647.19
Walter Vunoic	501.60
Janice Kay Storner	860.00
Lionell Portell	17,499.96
Clarence Baker	14,769.87
James Hutchings	16,220.27
Hugh Oglesby	14,489.66
Andrew Balsie	14,872.92
Frank Sturman	14,873.10
Walter Worthen	13,277.98
Clifford Sampson	14,266.36
Earl Marti	13,104.45
John Gomez Jr.	15,185.27
Raymond Butler	14,939.06
Lloyd Cann	16,315.16
Marion Rice	14,933.06
Raymond Nash	13,089.20
Donald Krause	15,294.23
John Pierson	15,008.73
Clayton Harrison	14,317.00
Russell J. Gaddy	15,255.90
Konstanty Christich	15,222.01
Marion E. Weiss	15,031.34
Joseph E. Crider	14,717.77
Carl D. Schwierjohn	14,549.07
Thomas Candler	14,510.38
Alfred R. Mitchell	13,996.98
Gerald T. Lakin	15,694.59
Howard J. Wigger	14,595.05
Fred Shelton	11,643.79
Thomas Jenkins	11,073.26
Faustino Valencia	12,894.83
Monroe D. Renolds	12,663.02
Michael Carney	8,557.89
Robert Hutchings	2,558.16
Charles Wilson	103.36
James H. Canvaness	5,123.42
Charles Sampson	3,178.32
Thomas Reynolds	13,062.25
Stephen Jenkins	3,255.84
Danny Angle	723.52
Wallace W. Angle	1,459.32
James Stack Jr.	3,750.00
Shirley May Dutton	1,081.68
Florence M. Novosel	437.33
Dorothy Petrillo	2,123.33
Lorraine Dix	1,581.00
T. Wayne Mosby	2,500.33
Floyd Miller	2,065.33
Virgil H. Crider	2,185.33
Virginia A. Pritchard	2,530.97
William J. Maddin	48.00
Waldo E. Mott	1,328.88
Frederick F. Breyer	1,392.87
Sarah F. Bringer	2,418.11
Margie B. Smith	2,437.00
Mary Ann Gaughan	2,229.81
Betty Lou Wilkins	2,397.87
Lowell A. Law	2,233.33
Gladys Hutson	2,309.33
Andrew Hoffman	7.34
Glenn Knight	2,224.21
Hurley Groce	1,370.88
Cheryl Barton	888.00
Vera LeMaster	1,808.00
Henry Kahn	499.35
Jemile Kahn	40.10
Mildred Joyce	1,368.00
Donna Rae Kagy	12.00
Robert L. Scharringhausen	12,653.52
James P. Henry	10,753.56
Casmer Skubish	8,893.56
Brenda Hutchings	7,513.80
Troy Walker	240.00
Charles A. McKinnon	220.00
Ralph Stegelmeyer	240.00
Ernest B. Eli	13,309.80
Robert L. Kelly	13,864.37
Flarce Warfield	11,139.72
William A. Dallas	8,668.08
Thomas R. Wofford	11,636.85
Rufus F. Valencia	9,469.85
Andrew Chiappa	9,170.81
Homer (Cal) Pendleton	1,200.00
Elmer Miller	1,200.00
Weldon Burch	1,200.00
Victor H. Koenig	2,500.00
Harold Mayfield	1,540.00
John F. Becker	890.00
Mary E. Havron	2,200.00
William Guennewig	3,443.50
Irma Harriet	8,843.88
Douglas Greathouse	11,035.28
Monroe Brewer	21,433.02
Edward Schulze	16,200.00
Johnny Sams	1,357.68
Ernest Lee Hamlin	1,400.00
Dennis Ragan	1,360.69
James Williams	1,344.62
Raymond Holt	1,344.62
Allen Gott	1,314.30
Robert Jarman	1,344.62
Eric Robertson	1,677.36
Estella A. Monken	1,764.75
Danny Rapoff	3,180.88
Jesse Keller	5,591.35
James F. Thebeau	266.25
Jo Ann Zotti	642.00
Bernice Timko	605.50
George Hayes	4,602.15
Albert Valencia	4,566.28
Arnold Schueren	2,909.51
Kevin Spence	3,125.20
David Wilson	198.35
Herbert Shannot III	198.35

SUPPLIES, MATERIAL, EQUIPMENT, SERVICES, ETC.
PURCHASED MAY 1, 1975 THRU APRIL 30, 1976

A-1 Rental, Inc.	526.03
A-H Sales	813.54
A & P Food Store	36.18
Aalco Supply Co.	123.28
ABC Electrical Service Co.	1,031.59
ABC Total Comfort Center Inc.	31.00
Abel's Towing Service	833.95
Abstracts and Titles Inc.	74.00
Acetylene Gas Co.	5.23
Acme Janitor Equipment Co.	34.90
Airco Refrigeration	12.50
Airkem	394.00
Air Pollution Control Association	35.00
Air Products	103.30
Richard Allen	.70
Allied Construction Equipment Co.	45.57
Alltype Fire and Safety Products Co.	11.50
Al's Auto Parts	550.19
Alton Box Board	13.50
AMAR Medical Associates Limited	11.00
American Fastener	24.47
American Insurance Association	6.00
American Loose Leaf Binder Co.	79.40
American Public Works Association	40.00
American Target Co.	76.20
Amsco Plumbing and Heating	693.25
Amtrack	315.00
Billie Anderson Realty	15.00
Anderson Motor Service, Inc.	17.73
David Anderson	225.90
Cecil Andrews	10.00
Andy's Arco Service	194.46
Apache Hose and Rubber, Inc.	425.85
Archway Shoe Store	41.40
Ron Ashby	125.00
Robert Astorian	109.08
Andy and Johnny's Auto Body Shop	75.00
"B" Auto Parts	2,530.00
B and E. Lumber, Hardware and Supply Co.	23.74
Earl Baker	979.00
Harland Bartholomew and Associates	11,475.72
Bartlett Manufacturing Co.	207.65
The George D. Bernard Co.	18.26
Barber-Coleman Co.	138.95
Barney's Brake and Wheel Alignment	654.14
Steve Basarich	1,000.00
B and B Home Supply Center Inc.	301.38
Beckman Instruments Inc.	543.13
Becari Tamburitzans	320.00
The Bel East Animal Hospital	10.00
Richard Bell	5,193.96
Bellemore Animal Hospital	670.00
Belleville Area College	1,050.00
Belleville Area Community College District 522 (G.C. Housing—in lieu of taxes)	391.69
Curtis Blevins	79.04
Bennett Auto Supply	312.02
H. G. Berning Inc.	275.00
Best Cable Company	77.70
Best Maintenance Service	80.00
B and L Municipal Supply	4,619.98
Bob's Flowers	15.75
Fred R. Bolliger	20.00
Borbein, Young and Company	6.29
Boss Manufacturing Co.	95.06
Clyde Boyd	1,029.04
Ed Branding	1,849.00
R. Branding's Service Station	167.00
Braun Automotive Inc.	108.95
Ronald E. Branding	30,557.28
Branscomb Sales and Service	3.50
Monroe Brewer	631.03
Gehrig and Bristow, Ltd. Veterinary Service	5.00
Arthur Brockmeier	285.00
Patricia Brooks and her Attorney, Richard Allen	4,544.00
J. W. Brown, VMD	225.00
Bruce Municipal Equipment Inc.	1,209.88
Bruening Bearings, Inc.	12.60
Building Officials and Code Administrators International Inc.	112.00
Bunte's	2,531.41
Edwin Bruns and Sons Nursery	153.95
Cahokia Animal Clinic	5.00
Cal-Gas Inc.	2,884.76
Lance Callis	337.00
Callis, Schooley, Filcoff and Hartman	1,630.92
Thomas Carmody	146.20
Carp's Department Store	13.05
Case Power and Equipment Co.	982.50
Centennial Decorators Inc.	82.00
Central Hardware Co.	695.22
Certain Teed Products	884.18
Champion's Potpourri, Inc.	13.13
City of Granite City—City Clerk's Petty Cash Fund	307.78
City of Granite City Payroll Fund	2,090,907.46
City of Granite City—Sewage Treatment Plant Construction Fund	131,822.53
City of Granite City Treasurer (Granite City Housing—in lieu of taxes)	2,940.99
City Janitor Supply	507.69
Clarke Outdoor Spraying Co.	27.10
Clark's Service Station	31.40
Norman L. Claybourn, M.D.	305.00
Clayton Reporting Co.	53.92
Cline's Restaurant and Catering Service	1,772.55
CMC Stereo Center	30.65
Cochrane-Wolf Agency, Inc.	65.00
J. Cohen, M.D.	30.00
Dr. Barrett L. Coleman	25.00
Ronald Coleman	1,029.04
Columbia Ribbon and Carbon Mfg. Co., Inc.	93.60
Comfort Air Conditioning and Heating Inc.	35.00
Commercial Office Products Inc.	2,104.28
Commercial Shoe Shop	25.50
Community Unit School District 9 (Granite City Housing—in lieu of taxes)	8,022.23
Complete Auto Rebuilders	1,091.54
Comptroller, City of Madison, Ill.	29.00
William Condis	125.97
Consumer Values, Inc.	34.50
Continental Research Corp.	358.75
Corky's Service Station	286.85
W. J. Counton	36,158.01
Thomas Crause	308.04
Creative Travel Center	297.46
Croatian Home	50.00
Crown Chemicals Division	3,045.60
Crystal Clear Ice. Co.	74.50
Cues, Inc.	7,803.37
Curry, Lenhardt and Company	4,182.00
Curtin Matheson Scientific, Inc.	26.75
William Dallas	979.00
Daniel Shoes	110.95
Davis Weil Chemical Manufacturing Co., Inc.	261.45
Davids M. L. Snyder	84.89
Emerald Dawes	958.00
Warren Decatur	958.00
Delmar Shoppe	20.46
Deltech Engineering Inc.	90.03
Dempsey-Adams Auto Body	265.00
Dennis Office Supply	432.23
Denzer Office Supplies	312.22
Michael Devine	200.00
DeWitt-Isley Co.	52.18
Albert Diak	100.00
F. B. Dioneda, M.D.	160.00
D and J Mobil Service	19.20
Dodge Building Cost Savgs.	19.95
Dohrn Transfer Co.	12.10
E. J. Dougherty Oil and Asphalt	1,275.00
Dron Electric	26,888.41
Duffin Bros. Lumber Co.	27.99
Duncan Industries	8,836.16
Jerry Duncan	41.60
Duro-Test Corporation	451.82
East Side Levee and Sanitary District (Granite City Housing—in lieu of taxes)	889.41
Eastman Kodak Co.	158.15
East St. Louis and Interurban Water Co.	13,429.98
Ebinger Radio Inc.	511.90
Edison Tool and Die Co., Inc.	85.00
Edray Foods Inc.	345.05
Eighteenth Street Garage	956.72
Electrical Eel Manufacturing Co., Inc.	269.55
Ernest Ell	28.25
Leo M. Ellebracht Co.	2,303.30
Engineering Dynamics International	80.00
Finis P. Ernst, Inc.	166,731.59
Exhibition Decorators Inc.	65.58
Lee Fackler Products	68.00
Factory Outlet Shoes	136.84
Feder and Huber Furniture Co.	42.00
Federal Surplus Property Section—Department of General Services	71.75
George Filcoff, Jr.	1,378.52
Fillo Sales and Engineering Co.	250.20
Financial Guardian Insurance	30,524.00
Fire Chief Magazine	18.00
Fire Engineering Dun-Donnelley Publishing Corp.	30.00
Fire Reporter	77.00
Fire Safety Sales and Service	5.50
First Granite City National Bank	154,724.45
R. J. Fischer Construction Supply, Inc.	434.99
Fisher Scientific Company	199.00
Flagg, Schiebal, Sherbut and Assoc., Inc.	296.40
Flo Products	675.57
Fluorocarbon	105.93
Flygt Corporation	2,400.72
Foley Janitor Supplies and Service	1,226.53
Jon Fornera, City Clerk	209.00
Randy Foster	125.00
Fox Vehicles	287.91
Frank's Key Service	35.75
Freeway Distributing Co., Inc.	607.05
French Gerleman Electric Co.	45.41
Frieze Harley Division	33.75
Froemling Agency Inc.	28.00
Fuchs and Sons Construction Supplies	2,388.24
G and G Glass	245.00
Russell Gaddy	21.00
George Gallas	24.40
Gamm's Famous Brands	29.08
Tim Gardner	79.60
Garrison Wagner Co.	53.53
Gary's Service	550.00
Gebco Machine Inc.	139.74
Gem Business Forms Inc.	544.00
Gene's Auto Trim	146.00
General Accident Group	61.60
Gitchoff Agency Real Estate and Insurance	300.00
Glad Rags (Darold's)	15.23
Glendale Industries Inc.	29.20
Glik's Department Store	21.78
Golden Rule Insurance Company	164,160.81
Stanley Goldman Co.	209.00
Good Life Chemical Inc.	233.22
B. F. Goodrich	2,429.79
David F. Gordon	700.00
Graham's Business Products	4,635.36
W.W. Grainger, Inc.	395.54
Grand Cafe	248.60
Granite City Auxiliary Police	769.14
Granite City Car Wash	1,082.50
Granite City Chrysler-Plymouth	21.39
Granite City Dodge, Inc.	146.24
Granite City Firemen's Pension Fund	222,973.79
Granite City Glass Co.	2,803.36
Granite City Park District, Treasurer (Granite City Housing—in lieu of taxes)	595.12
Granite City Police Pension Fund	160,663.12
Granite City Press-Record	2,993.00
Granite City Public Library	290,023.97
Granite City Rexall Drugs	2.38
Granite City Township Treasurer (Granite City Housing—in lieu of taxes)	426.33
Granite City Trust and Savings Bank	2,455.44
W. T. Grant Company	6.83
Graphic Directions	265.00
Graybar Electric Co.	144.76
Great Lakes Fire and Safety Equipment Co.	4,764.15
Frank Greenwald	1,000.00
Brian Groboski	2.80
Dennis R. Groom, D.V.M.	10.00
Grossmann Marine Supply House	349.17
Helen Haack and Richard Allen, Attorney	1,350.00
Edward Hagnauer, Jr.	125.00
Haines and Co., of St. Louis Inc.	44.97
Robert Hall Clothes	125.22
Hall Signs, Inc.	708.18
Harper's Auto Parts	131.04
Harriett's Stocks, Inc.	16.97
Irma Harriet	6.50
William Harris	193.00
Harrison Lumber and Hardware Co.	60.44
Harry's Wall Paper and Paint Store	1,178.66
Hawthorne Animal Hospital	35.00
Hazardous Materials Handbook	39.00
Healy-Ruff Co.	30.40
Michael Henderson	2.50
Hennessey Forrestal Illinois Inc.	813.23
Hepp Printing Co.	726.80
Highland Motor Service Inc.	56.51
Harry Hillman	140.00
Kenneth J. Hillmer, D.D.S.	200.00
Kelly Hodges	151.25
Freddie Hoffman	122.96
Hogan Plumbing Co., Inc.	710.90
B. E. Holt Inc.	12,938.67
J. I. Holcomb Manufacturing Co.	273.53
Joe Holder	285.00
Holiday Inn East	16.50
Hollister Inc.	61.00
Leonard Holt	117.50
Holt Shoe Clinic	12.00
Homelite	194.73
Hoover Bros. Inc.	5.23
House of Trophies	146.98
Houser Automotive	207.70
Hudson Jewelry	6.83
Huebner Hardware Inc.	2,599.39
Hutching's Service Station	30.58
James Hutchings	24.00
The Ident-Kit Company	162.00
Illinois Association of Boards of Fire and Police Commissioners	75.00
Illinois Association of Chiefs of Police, Inc.	15.00
Illinois Bell	20,405.57
Illinois Civil Defense Council	8.00
Illinois Department of Agriculture	45.00
Illinois Fire Chiefs Association	30.00
Illinois Firemen's Association Inc.	20.00
Illinois Law Enforcement Officers Law Bulletin	11.50
Illinois Metro East	300.00
Illinois Municipal League	1,919.73
Illinois Municipal Retirement Fund	176,175.90
Illinois Office Supply Co.	178.33
Illinois Power Co.	112,804.83
Industrial Soap Company	429.34
Industrial Wiping Cloth Company	322.00
International Assn. of Chiefs of Police, Inc.	35.00
International Assn. of Fire Chiefs	45.00
International Business Machines Corp.	4,249.94
International City Management Association	22.50
International Credentials	75.70
International Fire Service Training Assn. Fire Protection Publications	23.40
International Mill Service Inc.	5,194.84
International Salt Co.	5,130.18
International Personnel Management Assn.	186.50
Interurban Water Co.	2,889.20
Jay's Radiator and Welding Shop	471.29
Joey James Orchestra	360.00
Dennis Joyce	155.32
Judd Real Estate and Insurance	120.92
K and R Delivery Inc.	13.10
3137 K Mart	390.13
Kaegel Real Estate and Insurance Agency	886.00
Carl Kalkbrenner	18.75
Kamadulski, Excavating and Grading	112.50
Kar Products Inc.	29.42
Kare Drugs	19.22
Joe Kastelic Lock and Key Service	647.50
Kee Lox Manufacturing Co.	20.00
Keefe Reporting Co.	36.60
Everett Kelly	359.08
Kevin Kent	271.80
Key Equipment and Supply Co.	11,500.00
Raymond P. Kidwell, Jr.	900.00
Kevin Kielty	10.60
Randy Kidwell	4.80
Kimball Insurance Agency	134.00
Kittle Reporting Company	554.95
Kleberger and Associates	7,461.27
Klueter Bros. Concrete Products, Inc.	44.00
Donald R. Knight	297.94
Michael H. Knox, Shell Station	2.00
Roy Keberna	119.58
Victor Koenig	1,459.00
Robert Koepke	497.43
Eva Korilko and Dale Hyle, Her Attorney	855.00
M. Kuenstler and Son	582.52
Martha Kunneman and Gilbert Rosch, Her Attorney	10,000.00
Douglas Law	232.40
Law Enforcement Desk Reference	15.00
Law Enforcement Equipment Co.	374.24
Lay Surgical Clinic, Ltd.	272.00
Leader Department Store	8,338.83
Lee and Andy's Towing and Storage	26.00
James Lengyel	262.33
Leon Uniform Co., Inc.	2,604.74
John Lerch	250.00
Lewis and Clark Restaurant	77.00
Elmer Lockhart	50.00
Lombardi Paints and Interiors, Inc.	3,105.37
Stanton W. Lowther and Associates	27.90
Lueders Agency	6,726.80
Lueders, Robertson and Konzen	10.15
Lybarger Material Co., Inc.	1,956.97
Frank Lynn, Inc.	10.20
3M Company	2,694.38
M and M Machine and Gear Shop	15.00
M W Inc. Architects—Engineers	43,483.45
Ted Macios	2,235.00
Maclair Asphalt Co., Inc.	10,296.99
Madison Bionics	875.97
Madison County Mutual Automobile Ins. Co., and M. Joseph Hill, Attorney	1,803.50
Madison County Firemen's Association	20.00
Madison County Maps and Platts Dept.	111.60
Madison County Treasurer (Granite City Housing—in lieu of taxes)	1,108.02
John Maeras, Sheriff of Madison County	14.80
Madison Lawn Equipment Co.	26.20
Dr. Stanley F. Maer	97.14
Maintenance Engineering, Ltd.	193.88
Maninfior Court Reporting Ser., P.C.	447.40
Manning Environmental Corp.	23.15
Marcal Rope and Rigging	156.23
Arthur Marcum	15.00
John Marshall Gun Club	150.00
Rae J. Marshall, Administratrix of Estate of Chas. and Darren Marshall	33,480.00
Marzluf Offset Printing	125.00
Dr. Sidney Massie	114.00
Matheson Gas Products	156.73
Mathews Chevrolet Co.	328.45
James May Reporting Service	143.75
Harold Mayfield	337.00
Means Service Center	201.87
Medox Respiratory Products Inc.	63.00
Metro-East Industrial Supply Co.	518.32
Metropolitan Enforcement Group of Southwestern Illinois	5,000.00
Roland E. Meyers	10.00
Michel Jewelry	17.18
Midway Electric Motor Repair	38.00
Mid-State Bag and Containers Corp.	411.38
Midwest Fire Protection Inc.	109.20
Midwestern Drain Cleaning Equipment Co.	165.93
Milam East Division	348,721.00
E. J. Miller and Company Inc.	1,249.00
Miller's Garage	10.00
Mine Safety Appliances Co.	164.86
Steve Missey	25.00
Missouri Machinery and Engineering Co.	864.38
Missouri Rolling Mill Corporation	3,527.97
Missouri Valley Flag and Banner Co.	300.60
Mitchell Equipment Co., Inc.	184.21
Kenneth Mitchell	99.80
Mobil Oil Corporation	30,386.70
Modern Service	100.00
Thomas R. Moon, M.D.	50.00
George Moran	140.00
Everett Morlen	958.00
Charles Morris	128.50
Charles Mosby Signs	30.00
Motor Fuel Tax Maintenance Fund	2,774.65
Mullins Equipment Company	486.00
Municipal Finance Officers Association	100.00
George Musso, County Treasurer	225.72
Multispecialty Medical Consultants	15.00
McCabe-Powers Body Co.	22.69
Charles McKinnon	157.50
Francis McManus	150.00
Don Naeve's Mobil Service	38.20
National Academy of Code Administration	25.00
National Auto Supply Co.	8,948.96
National Distributors, Inc.	859.00
National Electric Service Co.	60.09
National Fire Protection Association	8.00
National Peace Officers Press and Equip. Co.	2,179.43
National Police Combat Championships	180.00
National Registry of EMT	30.00
National Rifle Association	36.25
Navy Brand Manufacturing Co.	370.93
Joseph Nemeth	150.00
Casper Nigohohossian	584.53
Dave Nolan	32.30
Craig Nonn	5.73
Walter Nonn	400.00
Northtown Rentals	193.35
Nu-Way Lighting	75.45
O. K. Fasteners Inc.	827.29
O'Brien Equipment Co.	75.35
O'Brien Tire and Battery Service	2,862.38
Olsen's TV Service Co.	82.50
Ollis Color Lab	28.80
O'Neill Lumber Co., Inc.	119.52
Overhead Door Company	229.40
Oxford Chemicals	223.32
P-R Major Tire Co.	168.94
Palmer Chemical and Equip. Co., Inc.	238.09
Paper Specialists	10.50
Don Parente	1,176.73
Gerald Parmley	1,000.00
Pat Sales	8.00
Peck Radiator and Welding Co.	19.75
Sandra Pellet	96.20
C. D. Peters Construction Co.	10,590.10
Pierce Chemical Co.	17.95
Pitney Bowes	847.98
Police Service Bureau	75.00
David Polivick	86.75
R. L. Polk and Co.	523.25
Kerry Pomeroy	153.25
Poole Reporting Co.	80.50
Willard Portell, Clerk of the Circuit Court	50.00
Lionell Portell	400.00
Potter Electrical Signal Co.	304.49
Roy Poulos	979.00
Power Brakes Inc.	4.30
Practising Law Institute	25.50
Prestige Printing Co.	61.50
Jeff Pritchard	132.70
Kraisorn Punjasthitkul, M.D.—Xamnan Tyluasthien, M.D.	170.00
Pur-Gas Inc.	12.05
Quality Sand Inc.	21.53
Radi-Com Service	4,535.41
Radio Shack	113.46
Ralph's Texaco Station	11.80
Ratelco Inc.	543.20
Raymer-Anderson Inc.	532.00
Mohammed T. Rezeghi, M.D.	65.00
REA Express	25.00
Rebcam District Co.	411.20
Recorder of Deeds, Ronald Lucas	479.00
Charles Ready	270.00
Redhage Truck Line	10.10
Reed Rubber Co., Inc.	1,458.29
Reese Drug Stores, Inc.	16.41
Reeves Concrete Products	17,157.93
Reeves Company Inc.	2.98
Regents of the University of California Ecology Law Quarterly	12.00
Renard Paper Co.	747.11
Revenue Sharing Advisory Service	35.00
Rex Tex Corp.	494.50
Raymond Ridge	100.00
Rimbach and Associates, Inc.	81.20
Rite Electrical Contractors	133.87
Eric Robertson	48.40
R. E. Robertson	829.00
Rockfort Industries	47.30
Rogers Roofing, Inc.	800.00
John Rose	411.40
David C. Rosenburg	133.58
Rotolite of St. Louis	519.49
Rozum Nursery and Lanscaping	85.00
Rubenstein's	107.45
Kennedy M. Russell Reporting Service	201.50
Paul Rutledge, Twp. Coll.—City Treasurer	525.81
S and K Repair Service	20.00
St. Elizabeth Hospital	2,188.82
St. Louis County Orthopedic Group, Inc.	95.00
St. Louis Photo Supply Co.	80.93
St. Lukes Hospital	50.00
Safety Kleen Corporation	224.00
Clyde Sanders	100.00
John W. Sanders, Jr.	9.90
Vince Saputo	15.00
Robert Scharringhausen	115.00
Schermer's Garden Shop	154.31
Schermer's Men's and Boys' Store	869.64
Don Schnefke	123.27
Donald C. Schnellman, M.D.	11.00
Paul Schuler	4,624.04
Edward Schulze	594.70
Secretary of State	355.00
A. H. Seebold Co.	713.04
Paul Seebold Concrete	426.26
Ronald Selph	109.08
Service Blue Print and Photo Copy Co.	479.47
Sewage Treatment Plant Const. Fund, Secondary	261,662.49
Sewage Treatment Plant Secondary	24.85
Shang's Warehouse Liquor Co.	1,700.00
Shepard Office Supplies	92.50
Sheridan Drug Store	70.84
Sherwin Williams Co.	1,081.63
Shop Towel Service Co.	184.82
Sidener Supply Company	5,400.30
Thomas G. Skerle Construction	3,915.00
George Slay Brick Contractor	351.00
Sligo Steel	111.62
Junior and Ophia Smith and Joseph Hill, Atty.	705.00
William C. Smith	1,778.00
Snap-On Tools	125.36
Ron Snelson Auto Body Shop	292.22
Snyder's "66" Service Station	10.00
Southern Illinois Police Chiefs Assn.	10.00
Southern Illinois University	5,136.56
Southwest Council of Mayors	56.00
Southwestern Illinois Planning Commission	1,627.00
Michael Sparks	2.50
Sparky's Conoco Service	166.24
Special Products Co.	119.00
Special Service and Supply Inc.	10.60
Edward R. Spence Company, Inc.	13.14
Donald W. Spencer, DVM	45.00
S. and S. Electronics Commnication Center	1.25
Glenn Sprankle	99.04
Stars and Stripes	112.65
State Farm Life Insurance Co.	5,856.01
State of Illinois, Dept. of Services	400.00
State of Illinois Fed. Surplus Property Section	111.40
State Radio and TV Service	2,219.75
Stedt Hydraulic Crane Corp.	33.71
G. H. Sternberg and Co.	506.25
Robert W. Stevens	402.70
Strange and Coleman Inc.	33.89
Robert Strotheide	15.08
Suburban Tire Co.	18.20
Sullivan Reporting Co.	259.35
Superior Auto Body	1,535.02
Superior Tea and Coffee	27.55

DIAL-A-PIZZA
Call 931-3885
FOR HOT, TASTY PIZZA DELIVERED TO YOUR DOOR
4068 Gaslight Walk Granite City
TRY US!!
Tues. thru Thurs., 5-11 – Fri. & Sat., 5-1 A.M. – Sun., 5-10

MID-AMERICA THEATRES

A TOUGH OLD BRONC BUSTER IN A BEAT-UP TRUCK AND A KID GOING NOWHERE... FAST!!
ROY ROGERS in MACKINTOSH & T.J. PG
MUSIC BY WAYLON JENNINGS
NAMEOKI 1 877-6630 Granite City SHOWN 7:15 - 9:15 SUN. 1:15 - 3:15 - 5:15 - 7:15 - 9:15
BEL AIR DRIVE IN 931-9960 I-270 & Hwy. 111 — 2nd HIT BEL AIR ONLY! OPEN 7:30 "GUNS OF A STRANGER" 3rd HIT FRI.-SAT.! PG

ALFRED HITCHCOCK'S "FAMILY PLOT"
STARRING Karen Black and Bruce Dern
PG
SHOWN! 7:05 9:15
NAMEOKI 2 877-6630 Granite City
MAT. SUN. 12:35 2:45 4:55 7:05 9:15

SHOP CITY 874-8906 East St. Louis — BRUCE LEE "SUPER DRAGON" 3rd HIT FRI.-SAT. — "THREE THE HARD WAY" R

CAUTION: 2 SHOCKING EXPERIENCES IN PSYCHOSADISM

The Death Dealer — in EASTMANCOLOR
CRY RAPE — TORN OUT OF TODAY'S HEADLINES! — in EASTMANCOLOR
3rd SHOCKER FRI.-SAT. OPEN 7:30
FALCON DRIVE IN 874-3776 East St. Louis

Continued from Preceding Page

Public Notice 34

Superintendent of Documents	17.00
Surdex Corporation	100.80
Surety Foods, Inc.	310.50
Sverdrup and Parcel and Associated, Inc.	15,440.79
Leonard Svoboda	111.88
Switzer's Inc.	21.55
Synthetic Oil Corp.—Central States	440.00
Technicon	699.97
Ted's Hardware Co.	1,168.08
George Tellor	396.50
Terry's Moto Service	15.00
Arthur Thomas Co.	51.94
Thrasher's Garage	5.00
Frank Thornber Co.	1,298.80
R. R. Tidwell	99.00
Chas. Todd Inc.	3,592.91
Michael Todd and Co., Inc.	81.50
Toledo Scale	442.22
Tomahawk Live Trap Co.	140.48
Total Comfort Systems	857.30
Towers Fire Apparatus Co.	4.05
The Traffic Institute, Northwestern University	255.00
Transco Reproduction Co., Inc.	699.88
Transport Clearings of St. Louis, Inc.	13.60
Transportation Equipment Company	231.93
Trattler's	1,439.47
Treasurer—State of Illinois	39,264.44
Treasurer of the United States	11,208.92
Triangle Heating Co.	18.60
Triangle Typewriter and Supplies	2,696.08
Tri-City Area YMCA	46.50
Tri-City Heating and Air Conditioning Co.	139.10
Tri-City Printing Company	3,478.75
Xamnan Tulyasathien, M.D.	25.00
T. J. Tysdal Jail Co., Inc.	3,501.25
Umberhine Furniture Store	508.00
U. S. Civil Defense Council	55.00
U. S. Postmaster	3,494.60
Union Electric	49.49
United Parcel	62.08
Universal Uniform Co.	747.71
Valley Forge Flag Co., Inc.	775.75
Paul Van Gilder	178.00
Anna Mae Vasiloff and M. Joseph Hill, Her Atty.	1,500.00
Vaughn's Pharmacy	10.50
Ronald Veizer	1,309.98
Vernon and Sons	1,077.46
Veterans Administration	3,050.00
Walker's Jewelry	50.35
Flarce Warfield	23.96
Robert Waters	6.00
Donna Watson	240.00
Wayne's Mens Wear	167.00
Weathers Studio	422.50
Welder and Industrial Inc.	42.00
Wells Tri-City Tire Co.	314.01
Donald Wendler	50.00
Wemco	1,397.00
West Publishing Co.	386.00
Western Auto Association	82.88
Western Union	2,980.44
Whisler Equipment Compnay	2,243.70
Michael Whitford	134.20
Sam Whitmer	600.00
Stephen Willaredt	109.08
Wise Communications, Inc.	586.66
Wong Laboratories	101.35
Wood River Printing and Publishing Co.	179.80
Richard Woods	122.08
Woody's	788.32
Bill Worthem	15.00
Glenn Wright	1,012.53
James Wright	283.95
X-Ergon Corporation	91.25
Xerox Corporation	12,047.06
Yates Mobil Service	26.40
Young Metal Products Inc.	873.68
Zee Medical Services	28.37
Zero Bullet Co.	939.00
FEDERAL REVENUE SHARING TRUST FUND	
Book Publishing	1,000.00
City of Granite City General Fund—Street Dept. Fund	13,740.70
City of Granite City—Payroll Fund	295,842.40
Curry, Lenhardt and Co.	2,100.00
Eastman Kodak Co.	13,039.33
Leo M. Ellebracht	5,848.00
Henry R. Gabriel and Associates	4,702.50
Granite City Dodge, Inc.	3,708.00
Granite City Press-Record	227.34
B. E. Hohlt, Inc.	39,325.99
3M Company	33,737.00
Mathews Chevrolet Co.	6,304.50
C. D. Peters Construction Co.	125,195.64
Raymond International Inc.	857.00

STATE OF ILLINOIS)SS.
COUNTY OF MADION)SS.
CITY OF GRANITE CITY)SS.

I, Paul E. Rutledge, being duly elected Treasurer of the City of Granite City, Illinois, certify that the foregoing report is a true and correct statement, to the best of my knowledge and belief, of all monies handled by this office during the fiscal year beginning May 1, 1975 and ending April 30, 1976.

PAUL E. RUTLEDGE, Treasurer

Subscribed and sworn to before me this 29th day of June, 1976.

ROBERT W. STEVENS, Notary Public
My Commission expires June 22, 1978.

No. 22 34 7 8

NOTICE

The Board of Education, Community Unit School District No. 9, Granite City, Illinois, is requesting sealed bids on the following items of supply and equipment. Detailed specifications may be obtained at the Board of Education Business Office at 20th and Adams Streets, Granite City, Illinois, 62040, no later than 3:00 p.m. on dates as shown below. A public bid opening will be held at such time and place.

JULY 19, 1976
Rebid—Masonry Work
Roofing Work
JULY 26, 1976
Rebid—Grease
Rebid—Frozen French Fries and
Dessert Topping
Fidelity Bond
Soft Drink Mix

HAROLD DAVIS
Secretary

No. 16 34 7 8

STATE OF ILLINOIS
IN THE CIRCUIT COURT
OF THE
THIRD JUDICIAL CIRCUIT
MADISON COUNTY,
PROBATE DIVISION
NOTICE OF
CLAIM DATE
No. 75-P-212

IN THE MATTER OF THE ESTATE OF WILLIAM R. WOOD, DECEASED.

Notice is given of the death of the above and that letters of administration were issued May 14, A.D. 1975, to Rose I. Baker, 11 Lakeview Terrace, Godfrey, Illinois whose attorney is William Schooley, 2038 Edison Ave., Granite City, Illinois and that Monday, August 2, A.D. 1976, is the claim date for the estate.

Claims against said estate should be filed in the office of the Clerk of the Circuit Court (Probate Division) at the County Courthouse in Edwardsville, Illinois, and copies thereof mailed or delivered to said legal representative and to said attorney of record.

Dated June 18, A.D. 1976.

WILLARD V. PORTELL
Clerk of the Circuit Court
By: BEVERLY NELSON
Deputy

No. 32 34 6 24; 7 1 8

IN THE
CIRCUIT COURT
THIRD JUDICIAL CIRCUIT
MADISON COUNTY, ILLINOIS
STATE OF ILLINOIS)ss
COUNTY OF MADISON)ss
NOTICE

Public notice is hereby given that on August 4, 1976, being one of the return days in the Circuit Court of Madison County, Illinois, I will file a petition in said Court praying for a change of the names of TIMOTHY JOHN LUKERATH and TERRY WAYNE LUKERATH, minors, to those of TIMOTHY JOHN LEWIS and TERRY WAYNE LEWIS, respecitvely, pursuant to the statute in such case made and provided.

TIMOTHY HOHN LUKERATH, a minor,
TERRY WAYNE LUKERATH, a minor
By: DONNA LEWIS,
their Mother and next friend

V. ROBERT MATOESIAN
Attorney for Petitioner
P.O. Box 321
1414 20th Street
Granite City, Illinois 62040
Phone: (618) 877-1869
No. 29 34-6-24; 7-1-8

IN THE
CIRCUIT COURT
THIRD JUDICIAL CIRCUIT
MADISON COUNTY, ILLINOIS
STATE OF ILLINOIS)ss
COUNTY OF MADIOSN)ss
NOTICE

Public notice is hereby given that on August 4, 1976, being one of the return days in the Circuit Court of Madison County, Illinois, I will file my Petition in said Court praying for a change of my name from JOHN WILLIAM STENNETT to that of JOHN WILLIAM NASH, pursuant to the statute in such case made and provided.

Dated at Granite City, Illinois, on June 9, 1976.

JOHN WILLIAM STENNETT

V. ROBERT MATOESIAN
Attorney for Petitioner
P.O. Box 321
1414 20th Street
Granite City, Illinois 62040
Phone: (618) 877-1869
No. 28 34-6-24; 7-1-8

CLAIM NOTICE
STATE OF ILLINOIS
IN THE CIRCUIT COURT
OF THE
THIRD JUDICIAL CIRCUIT
MADISON COUNTY,
PROBATE DIVISION
No. 76-P-443

IN THE MATTER OF THE ESTATE OF JOHN JOSEPH BUHMANN, DECEASED.

Notice is given of the death of the above.

Date Letters Were Issued: June 17, 1976.

Executor: George E. Buhmann, 2216 Ohio, Granite City, Ill.

Attorney: Larry Calvo, 1950 State Street, Granite City, Ill.

Claims against the estate may be filed in the office of the Circuit Court, Probate Division, County Courthouse in Edwardsville, Illinois, within 6 months from date of issuance of letters; and any claim not so filed is barred as to the estate inventoried within that period. Also, copies of claims must be mailed or delivered to the executor and to the attorney.

WILLARD V. PORTELL
Clerk of the Circuit Court

No. 36 34 6 24; 7 1 8

STATE OF ILLINOIS
COUNTY OF MADISON
NOTICE OF
REQUEST FOR
RELEASE FUNDS

TO WHOM IT MAY CONCERN:

Public notice is hereby announced that selected projects incorporated as part of the Madison County Community Development Block Grant Program will be submitted for certification to the Department of Housing and Urban Development on July 15, 1976 for a grant of funds under Title I.

Nameoki Township—State Park Fire Protection Services.

Venice Township—Street Lighting.

Venice Township—Recreation Improvements.

An environmental review record of the above projects for which funds are sought has been prepared. These may be examined by the public and copies obtained at the Community Development Office, Madison County Courthouse, Edwardsville, Illinois.

Madison County will undertake the project described above with Block Grant funds from the U. S. Department of Housing and Urban Development (HUD), under Title I of the Housing and Community Development Act of 1974. Madison County is certifying to HUD that Madison County and Nelson Hagnauer, in his official capacity as Chairman, County Board, consents to accept the jurisdiction of the Federal Courts if an action is brought to enforce responsibilities in relation to environmental reviews, decison-making, and action; and that these responsibilities have been satisfied. The legal effect of the certification is that upon its approval, Madison County may use the Block Grant funds, and HUD will have satisfied its responsibilities under the National Environmental Policy Act of 1969. HUD will accept an objection to its approval of the release of funds and acceptance of the certification only if it is on one of the following bases: (a) That the certification was not in fact executed by the chief executive officer of the applicant; or (b) that applicant's environmental review process. Objections must be prepared and submitted in accordance with the required procedure (24 CFR Part 58), and may be addressed to HUD at 1 North Dearborn, Chicago, Illinois. Objections to the release of funds on bases other than those stated above will not be considered by HUD. No objection received after July 30, 1976 will be considered by HUD.

Madison County Courthouse
Edwardsville, Illinois
NELSON HAGNAUER,
Chairman

No. 47 34 7 8

IN THE CIRCUIT COURT
FOR THE
THIRD JUDICIAL CIRCUIT
OF ILLINOIS
MADISON COUNTY
EDWARDSVILLE, ILLINOIS
LEWIS NOLEN WINDSOR & ESSIE BEATRICE WINDSOR
Petitioner
vs.
SHANNON DAWN WINDSOR, a minor, SHELIA LORRAINE WINDSOR, and ALL WHOM IT MAY CONCERN
Defendants

PUBLICATION
ADOPTION NOTICE

The requisite affidavit for publication having been filed, notice is hereby given to you and each of you ALL WHOM IT MAY CONCERN and to whom it may concern, that on the 11th day of June A.D. 1976, LEWIS NOLEN WINDSOR & ESSIE BEATRICE WINDSOR filed a petition in the office of the Clerk of the Circuit Court of Madison County, Illinois for the adoption of a child named SHANNON DAWN WINDSOR that summons was duly issued, returnable according to law, and that said petition is still pending.

Now unless you, "ALL WHOM IT MAY CONCERN" the said Defendant, file your answer, or otherwise make your appearance in said cause, held in the Courthouse in the City of Edwardsville, County of Madison, Illinois, on or before July 26, A.D. 1976, default may be entered against you at any time thereafter and a decree of adoption entered in accordance with the prayer of said petition.

WILLARD V. PORTELL
Clerk of the Circuit Court
Madison County, Illinois

JAMES F. THEBEAU JR.
Attorney
2225 Pontoon Road
Granite City, Illinois
No. 34 34 6 24; 7 1 8

IN THE CIRCUIT COURT
THIRD JUDICIAL CIRCUIT
OF ILLINOIS
MADISON COUNTY, ILLINOIS
Cause No. 76-D-969
DONNA MARIE WILSON,
Plaintiff,)
vs.
JERRY LEE WILSON,
Defendant.)

NOTICE OF
PUBLICATION

Please take notice that an affidavit has been filed by the Plaintiff Donna Marie Wilson showing that the Defendant Jerry Lee Wilson upon search and inquiry cannot be located within the State of Illinois, that process cannot be served upon the Defendant, having been filed within the office of the Circuit Clerk, notice is hereby given to said Defendant, that the Plaintiff in the above referenced cause has filed her complaint for divorce and for other relief in said cause and that said action is now pending and undetermined in this court and that you Jerry Lee Wilson must file your appearance in said action on or before this 9th day of August, 1976. And in the event that you fail to do so a default may be entered against you.

WILLARD V. PORTELL
Circuit Clerk
Madison County, Illinois
By: HILDA MELTON
Deputy Clerk

CHARLES R. ABELE
Attorney for Plaintiff
7 North 7th Street
St. Louis, Mo. 63101
241-3123
No. 18 34 7 8 15 22

Undercoating— Ralph's Texaco
22nd & Madison Ave.

The BARREL Restaurant & Lounge
1200 NINETEENTH ST.
(INSIDE TRAVELODGE)
Phone 876-3244 or 876-2600 Ext. 23
HOURS: Monday-Thursday........ 11 a.m.-12 Midnight
Friday-Saturday............ 11 a.m.-1 a.m.
Sunday................ 4 p.m.-Midnight
*Still Serving the Best Pizzas, Sandwiches, Seafood and Steaks in Town
AT PRICES YOU CAN AFFORD!
WEEKEND SPECIAL
BAR-B-Q CHICKEN
Plus Your Choice of Two
Potato Salad, Slaw or Corn on the Cob plus French Bread
1/4 Chicken $2.50 1/2 Chicken $2.95
CARRYOUTS ALWAYS WELCOME

Uncle Charlie's DRIVE IN
2610 Nameoki Rd.
876-1202 or 876-6852
Specials Good Thursday thru Sunday
HOT FISH
A MEMBER OF THE GREATER GRANITE CITY RESTAURANT ASSOCIATION
CLOSED MONDAYS
OPEN DAILY 11 A.M. - 10 P.M.

WEEKEND SPECIALS
CHICKEN DINNER SPECIALS
1/2 Golden Fried Chicken Dinner..... $1.89
3 Pcs. Golden Fried Chicken Dinner.. $1.54
All Dinners Include French Fries and Slaw
Buffalo Dinner........ $1.65
Jack Salmon Dinner........ $1.59
Small Shrimp Dinner........ $2.59
Channel Catfish Dinner........ $2.39
FAMILY PACKS SERVES 4 to 5
8 Jack Salmon, Bread, Pickles and Onion, 1-Pt. Potato Salad, 1-Pt. Slaw........ $4.79
12 Pcs. Golden Fried Chicken, 1-Pt. Potato Salad, 1-Pt. Slaw........ $4.79
5 Buffalo Sandwiches, 1-Pt. Potato Salad, 1-Pt. Slaw........ $5.09
5 Large Hamburgers........ $1.79
3 Beef or Bean Tacos........ $1.19
GOLDEN FRIED CHICKEN
8 Pcs........ $2.69 24 Pcs........ $7.69
12 Pcs........ $4.00 36 Pcs........ $11.89
16 Pcs........ $5.35 100 Pcs........ $32.50
6 Fresh Buffalo Sandwiches........ $4.79
6 Jack Salmon........ $2.99
3 Ocean Perch........ $1.49
Battered Cod Tails & French Fries........ $1.49
8 Battered Cod Tails........ $4.85
12 Gizzards or Livers........ $1.59
Family Box French Fries........ $1.49
Family Box Onion Rings........ $1.59
3 Large Cheeseburgers........ $1.65
Channel Catfish Sandwich........ $1.59
3 Burritos........ $1.29
PIES AND SALADS

ARCADE
FREE PEPSI-COLA
THURSDAY-FRIDAY-SATURDAY-SUNDAY
WHILE YOU ENJOY FOOSBALL
and your favorite PINBALL GAME
AT THE
LAKEVIEW DRIVING RANGE and Miniature Golf Course
"fun for the whole family"
FREE! Game with 'hole-in-one' on the 18th hole
OPEN EVERY DAY 9 A.M. to 10 P.M. — Phone 877-5566
Located on Route 162 – across from Horseshoe Lake in Granite City

WANT ADS GET RESULTS

The Spinners...
The Doobie Brothers...
The Ozark Mountain Daredevils!

July 10 St. Louis Symphony Orchestra and Scottish National Orchestra Chorus, Alexander Gibson, Conductor; John Currie, Chorus Master. Haydn, *The Creation*, 8:30 p.m. Pre-Concert Entertainment, BOAC Band.
July 11 St. Louis Symphony Orchestra and Scottish National Orchestra Chorus, Alexander Gibson, Conductor; John Currie, Chorus Master. Verdi, *Requiem*. 7:30 p.m., Festival Site.
July 12 Foreign Films—*Les Violons du Bal, Les Enfants de Paradis*. 7:30 p.m., University Center, Meridian Hall.
July 13 Todd Rundgren, Atlanta Rhythm Section, 8:30 p.m.
July 14 Johnny and Edgar Winter Together, 8:30 p.m.
July 15 Chamber Music Series (Monteverdi, Vivaldi, Bach), 8:30 p.m., University Center, Meridian Hall.
July 16 James Cunningham and the Acme Dance Company, 8:30 p.m.
July 19 Science Fiction Films—*Destination Moon, When Worlds Collide*. 7:30 p.m., University Center, Meridian Hall.
July 20 The Spinners, Melba Moore, 8:30 p.m.
July 21 The Doobie Brothers, 8:30 p.m.
July 22 Chamber Music Series (Franck, Chopin, Mozart), 8:30 p.m., University Center, Meridian Hall.
July 23 1950s Revival starring Sha Na Na, 8:30 p.m., special guest Wolfman Jack.
July 24 Ozark Mountain Daredevils, Doug Kershaw, 8:30 p.m.

Mississippi River Festival 1976
Where the stars come out every night.
June 23-August 21, Southern Illinois University at Edwardsville SIU
BOX OFFICES
All MRF Box Offices Open June 1, 1976. Main Box Office: University Center Ticket Office, Southern Illinois University at Edwardsville, Edwardsville, Illinois 62026. (618) 692-2320.
ILLINOIS
AAA Swing City Music Company/Collinsville; Almar Bookstore/Monticello Plaza/Godfrey; American National Bank/Granite City; Barenholtz Furniture Company/Litchfield; Edwardsville National Bank/Edwardsville; Famous-Barr/St. Clair Square; Farmers & Merchant Bank/Carlyle & Highland; First National Bank/Effingham & Highland; Halpin Music Company/Alton; Hub Clothiers/Downtown & Chatham Square/Springfield; Old Town Hi Fi/Mt. Vernon; Roadhouse Records/Edwardsville; Samuel Music Company/Effingham; Student Center/SIU-Carbondale; Toppers Apparel/Centralia & Salem; Tri-City Chamber of Commerce/Granite City; Union Clothing Company/Belleville; Union Jack/St. Clair Square; Union Jack/University Mall/Carbondale; Watson's Drug Store/Greenville.

In Memoriam 33

CLIFFORD BARR:
Remembering you on your birthday. We miss and love you so much.

Sadly missed by—
MELBA and TOM,
LINDA, BILL
and KIMBERLY
33 7 8

CLIFFORD BARR:
Remembering you "Grandpa" on your birthday, July 9.
I can still hear you say, "Got your card today and I cried." Today, we cry because you're no longer here. You left us 9 weeks ago and with you went a piece of each of us. You were so many things to us, our clown when we werr sad, our Mr. Fixit when we needed repairs, our listener when we had a problem, our doctor for those skinned knees in our childhood, our very own Santa plus many many more. You were our family foundation, and most important, our very best friend, Now we're left with only memories, all of them happy. If tears could bring you back, we could cry rivers but we know this isn't a reality, so we must go on, knowing in our hearts you would have wanted and expected us to. You may be gone from us in body, but you will never be forgotten or gone from us in heart Gramp, we love and miss you so very much.

Sadly missed by—
GRANDCHILDREN and
GREAT-GRANDCHILDREN
33 7 8

In memory of CLIFFORD BARR.
Dad, it's your birthday, July 9 and its been 9 weeks since you left us. How we miss you, wyou'll never know.

WIFE, MARGARET,
DAUGHTERS DORIS,
and JEANNINE
33 7 8

Public Notice 34

STATE OF ILLINOIS
DEPARTMENT OF
TRANSPORTATION
DIVISION OF HIGHWAYS
NOTICE OF SALE
OF EXCESS VACANT LAND
BY PUBLIC AUCTION

An auction for the sale of excess land will be held, at the site described below, by the State of Illinois, Department of Transportation, Division of Highways, 9300 St. Clair Avenue, Fairview Heights, Illinois on Tuesday, July 20, 1976 at 10:00 A.M.

This proposal covers the sale of the following vacant land:

Item No. 1—South of Dial Motor Transit, Inc., 2200 Chain of Rocks Road, Granite City, Illinois (part of NE ¼ Section 32, T 4 N., R 9 W of Third Principal Meridian in Madison County, Illinois consisting of 4.00 acres, more or less.

Minimum Bid—$14,850.00.

TERMS OF SALE:

The land listed above will be sold by auction to the highest bidder.

The highest bidder will be required to deposit $1,500.00 on day of sale, balance within 5 days after acceptance.

Bids for an amount less than the minimum bid designated will not be accepted.

Detailed information may be obtained from the office of the District Engineer, Division of Highways, 9300 St. Clair Avenue, Fairview Heights, Illinois, 62208. Phone 397-9530.

The Department of Transportation reserves the right to reject any and all proposals and to waive technicalities.

No. 42 34 7 8 15

ADVERTISEMENT
FOR BIDS

BIDS WILL BE ACCEPTED on or before 7:30 P.M. on August 9, 1976, at the Office of the City Clerk of the City of Madison, Illinois, in the City Hall of Madison, Illinois, to be opened at the next regularly held meeting of the Madison City Council in the Council Chambers of Madison, Illinois, for the following properties located in the City's Stephen Maeras Industrial Park, which is a tract of land located in the N.W.¼ of Section 30, T.3N., R.9W., of the Third Principal Meridian, Madison County, Illinois, each piece of property more fully described as follows:

(A) Lot 9 in the "Stephen Maeras Industrial Park" as the same appears in Plat Book 40, Page 28 of the records of the Recorder of Madison County, Illinois (containing 1.1 acres, more or less).

(B) Lot 10 in the "Stephen Maeras Industrial Park" as the same appears in Plat Book 40, Page 28 of the records of the Recorder of Madison County, Illinois (containing 3.4 acres, more or less).

(C) Lot 11 in the "Stephen Maeras Industrial Park" as the same appears in Plat Book 40, Page 28 of the records of the Recorder of Madison County, Illinois (containing 3.5 acres, more or less).

(D) Lot 12 in the "Stephen Maeras Industrial Park" as the same appears in Plat Book 40, Page 28 of the records of the Recorder of Madison County, Illinois (containing 3.5 acres more or less).

(E) Lot 14 in the "Stephen Maeras Industrial Park" as the same appears in Plat Book 40, Page 28 of the records of the Recorder of Madison County, Illinois (containing 2.1 acres, more or less).

Bids may be submitted for each lot individually or may be submitted for two or more lots jointly. Additional information on the above described property may be obtained by writing to the City Clerk's Office, City Hall, Madison, Illinois.

The City of Madison, Illinois, reserves the right to reject all bids.

JOHN N. BELLCOFF
City Clerk
Madison, Illinois

Dated this 6th day of July, 1976.

No. 19 34 7 8 15 22

PUBLICATION NOTICE
IN THE CIRCUIT COURT
OF THE
THIRD JUDICIAL CIRCUIT
MADISON COUNTY, ILLINOIS
No. 76CH117

NATIONAL HOMES ACCEPTANCE CORPORATION, a corporation,
Plaintiff,)
vs.
DORIS L. MARTIN, et al.,
Defendant (s).)

Notice is hereby given you, Doris L. Martin and "Unknown Owners", that suit entitled as above has been commenced and is now pending against you wherein plaintiff seeks to foreclose a certain mortgage on the premises described on follows, to-wit:

The Northerly 12 feet of Lot 52 and all of Lot 53 in Briarcliff Addition No. 1, a subdivision located in Section 8, Township 3 North, Range 9 West in Granite City, Madison County, Illinois as per plat thereof recorded in Plat Book 27 page 15 of the Recorder's Office of Madison County, Illinois.

Situated in the County of Madison in the State of Illinois.

and you are further notified that unless on or before the 9th day of August, 1976, you shall appear and defend in said suit, default judgment may be entered against you on the day following or thereafter.

WILLARD V. PORTELL
Clerk of the Circuit Court of
Madison County, Illinois

FRANK T. PLATTNER
Attorney for Plaintiff
6600 West Main Street
Bellville, Illinois 62223
Telephone (618) 397-6600
No. 45 34 7 1 8 15

IN THE CIRCUIT COURT
THIRD JUDICIAL CIRCUIT
MADISON COUNTY, ILLINOIS
STATE OF ILLINOIS)SS
COUNTY OF MADISON)SS
NOTICE

Public notice is hereby given that on August 13, 1976, being one of the return days in the Circuit Court of Madison County, Illinois, I will file a petition in said Court praying for a change of the name(s) of Counts Edward Senovich and Marjorie Elaine Senovich, minors, to those of Counts Edward Hill and Marjorie Elaine Hill, respectively, pursuant to the statute in such case made and provided.

COUNTS EDWARD
SENOVICH, a minor,
MARJORIE ELAINE
SENOVICH, a minor
By: LINDA DIANNE HILL,
their Mother and Next Friend

V. ROBERT MATOESIAN
Attorney for Petitioner
P.O. Box 321
1414 20th Street
Granite City, Ill. 62040
Phone: (618) 877-1869
No. 44 34 7 1 8 15

NOTICE

Notice is hereby given on the pendency of a suit in the Circuit Court of Madison County, Third Judicial Circuit, Edwardsville, Illinois, wherein DOROTHY E. ROY is the Plaintiff and JOHN ROY is the Defendant, which suit No. 76-D-603 in Chancery and is for a Divorce. The Defendant, JOHN ROY is to be served by publication. Default may be taken on or after August 2, 1976 in the Courthouse, in Edwardsville, Illinois.

WILLARD V. PORTELL
Clerk of the Circuit Court
Madison County Courthouse
Edwardsville, Illinois

LAND OF LINCOLN LEGAL ASSISTANCE FOUNDATION, INC.,
Attorney for Plaintiff
406 Madison Ave.
Madison, Illinois
No. 43 34 7 1 8 15

NOTICE

Notice is hereby given on the pendency of a suit in the Circuit Court of Madison County, Third Judicial Circuit, Edwardsville, Illinois, wherein SIDNEY NELL HUGHES is the Plaintiff and WILLIAM FRANCIS HUGHES is the Defendant, which suit No. 76-D-974 in Chancery and is for a Divorce. The Defendant, William Francis Hughes is to be served by publication. Default may be taken on or after Aug. 9, 1976 in the Courthouse, in Edwardsville, Illinois.

WILLARD V. PORTELL
Clerk of the Circuit Court
Madison County Courthouse
Edwardsville, Illinois

LAND OF LINCOLN ASSISTANCE FOUNDATION, INC.
Attorney for Plaintiff
406 Madison Ave.
Madison, Illinois
No. 17 34 7 8 15 22

USE YOUR
MASTER CHARGE
FOR
CLASSIFIED ADS
Phone
877-1343

TONY'S

5240 NAMEOKI ROAD
GRANITE CITY, ILL.
931-5080
TONY'S SPECIAL FOR JULY
Our Famous
Reef 'n Beef
South African Lobster Tail, Juicy Filet of Tenderloin Served With Potato and Salad.
(REG. $11.50)
$8.25
RESERVATIONS FOR BANQUETS AND PRIVATE PARTIES AVAILABLE

MARYVILLE FIRE DEPARTMENT
HOMECOMING
Fri. & Sat., July 9-10
MARYVILLE, ILLINOIS
Just 15 Minutes East of Granite City
"CHILDREN'S PARADE"
BOTH NIGHTS — 7 P.M.

George Lindsey's
FAMILY RESTAURANT
3305 Nameoki Rd. — Granite City
THURSDAY
RIBEYE STEAK DINNER
6-oz. Size Regular $2.39 $2.19
FRIDAY
TOP SIRLOIN DINNER
8-oz. Size Regular $2.89 $2.59
SATURDAY 'TIL 4 P.M.
"SENIOR CITIZENS DAY"
☆ 2 PIECE CHICKEN DINNER $1.39
☆ CHOPPED LITTLE GEORGE $1.19
TILL 4 P.M. SATURDAYS
SATURDAY and SUNDAY
BROASTED CHICKEN
ALL YOU CAN EAT $2.59
ALL MEALS INCLUDE:
COLD CRISP SALAD, TEXAS TOAST,
BAKED POTATO OR FRESH FRENCH FRIES
LUNCH SPECIALS 5-DAYS A WEEK
PHONE: 452-3050

PETE & MARY'S
TAVERN & CAFETERIA
Home Cooked Meals Served 7 Days a Week—11 a.m. to 9 p.m.
SPECIAL ON FRIDAY: Channel Cat & Other Fish
SPECIAL ON SUNDAY: Chicken & Dumplings
CARRYOUTS AVAILABLE
LIVE MUSIC FRI., SAT. & SUN. NIGHTS
8:30 P.M. to 1 A.M.
5 DRAUGHT BEERS AVAILABLE!
2409 Lincoln Ave. Phone 877-0270

Anthony's
BEEF and PIZZA
3717B NAMEOKI ROAD
CROSSROADS PLAZA SHOPPING CENTER
PLATE LUNCHES SERVED DAILY!!
Also After 4 P.M.
STEAKS AND SEA FOOD
MEXICAN FOOD
Still Featuring — Tiger's Pizza
CARRY-OUTS ALWAYS WELCOMED!
HOURS— Sun. - Thurs. — 11 A.M. - 12 Mid.
Fri. - Sat. — 11 A.M. to 1 A.M.
COUPON
ANTHONY'S
GOOD FOR $1.00 OFF ANY STEAK DINNER
EXPIRES JULY 11, 1976

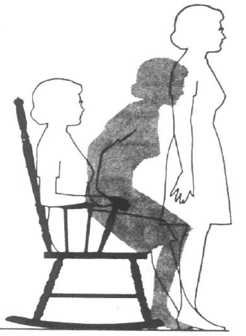
The rocker that helps you get up.
SALE PRICE
Only $84.95 Reg. $99.95
A NEW CONCEPT FROM TELL CITY

Why didn't they think of it before?
All of us know someone who struggles to get up from a low-seated rocker or chair.
Someone too proud to ask for help.
Now, Tell City has built the help right into this High 'n Easy Rocker. Runners are flatter, have a backstop. So it won't rock back as far. Won't tilt forward when you put weight on the arms. You can push going up, brake going down. Seat is higher, too, so you don't go down as far. It's comfortable, too—with a high back to lean your head against. And curved spindles to fit your spine. Just right for less active people who want a rocker that's less active.
Buy it for someone you love.
Even if that someone is you.
The High 'n Easy Rocker
- Professionally engineered for less active people.
- Extra-sturdy construction.
- Made of Solid Hard Rock Maple.
SEE OUR COMPLETE SELECTION OF EARLY AMERICAN ROCKERS
FRIEDMAN'S EARLY AMERICAN SHOP
405 MADISON AVENUE 877-6002
NEW STORE HOURS:
8:30 A.M. to 5:30 P.M.
MON. thru SAT.
CONVENIENT TERMS
FREE PARKING
FREE DELIVERY

WASHINGTON THEATRE
PHONE 451-7777 — DOWNTOWN GRANITE CITY — PHONE 451-7777

The coach is waiting for his next beer.
The pitcher is waiting for her first bra.
The team is waiting for a miracle.
Consider the possibilities.
WALTER MATTHAU TATUM O'NEAL

Paramount Pictures Presents
A STANLEY R. JAFFE PRODUCTION A MICHAEL RITCHIE FILM
"THE BAD NEWS Bears"
Also Starring VIC MORROW Written by BILL LANCASTER
Produced by STANLEY R. JAFFE Directed by MICHAEL RITCHIE
Music Adapted by JERRY FIELDING In Color A Paramount Picture
PG PARENTAL GUIDANCE SUGGESTED
Mon. - Tues. — 5:45 - 9:25
Sat. - Sun. — 1:30 - 5:45 - 9:25

DOUBLE TATUM

The Directors Company presents
RYAN O'NEAL
A PETER BOGDANOVICH PRODUCTION
"PAPER MOON"

As P.T. Barnum put it,
"There's a sucker born every minute."
The Directors Company presents Ryan O'Neal in A Peter Bogdanovich Production "PAPER MOON"
Co-starring Madeline Kahn · John Hillerman · And introducing Tatum O'Neal as Addie
Screenplay by Alvin Sargent · Based on the novel, "Addie Pray," by Joe David Brown
PG Directed and Produced by Peter Bogdanovich · A Paramount Release
Soundtrack Album Available On Paramount Records
Mon. - Tues. — 7:30
Sat. — Sun. — 3:45 - 7:30

BICENTENNIAL QUILT. Madison Senior Citizens auction off a hand-made quilt at the 1976 Madison ethnic festival. Left to right are Mrs. Catherine Conreaux, Mrs. Marian Ropac, Mrs. Julia Mainor and Mrs. Frances Lutz. The quilt features the 13 original states. (Press-Record Photo)

INDEPENDENCE DAY TALK by State Senator Sam Vadalabene at Concordia Lutheran Church. A flagpole was dedicated and copies of the Declaration of Independence were signed. (Press-Record Photo)

TURN-OF-THE-CENTURY CONVEYANCE in the Bicentennial parade in the Quad-City area. A team of horses pulls a buggy entered by the Pepsi-Cola bottling company. (Press-Record Photo)

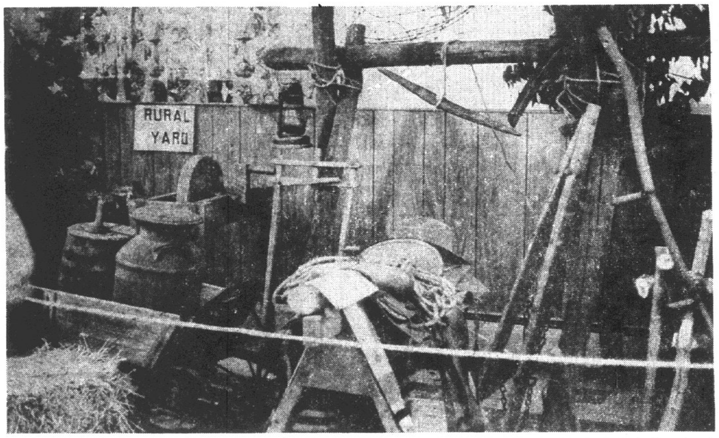

ANTIQUE YARD TOOLS and containers are visible in this rural setting, created as one of ten large Bicentennial displays at St. John's United Church of Christ. (Press-Record Photo)

Frigidaire Star of best buys

Special models filled with special value!

Limited Quantities!

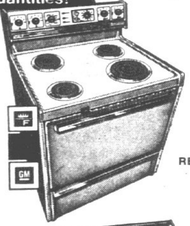

Special Frigidaire Electri-clean Oven Range
- Electri-clean Oven
- Automatic Cook-Master Oven Control
- Easy-View Surface Unit controls
- Full-width storage drawer

RE-38

FI-20VG

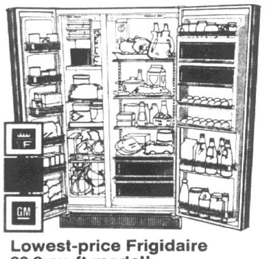

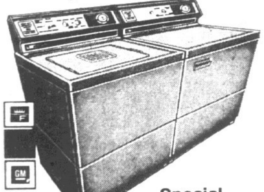

WS/DES

Special Frigidaire 18-lb Laundry Pair
- Flexible 1-18 lb capacity
- Special see-through washer lid
- Knits/Permanent Press/Regular wash cycles
- Infinite water level selector
- Automatic Dry and Timed drying cycles
- 4-position Fabrics selector

Lowest-price Frigidaire 20.3 cu-ft model! 100% Frost-Proof!
- Fully-adjustable, tempered glass, cantilever shelves in fresh food compartment
- 20.3 cu-ft total refrigerated volume
- 7.04 cu-ft freezer compartment
- Vegetable Hydrator & Meat Tender
- Automatic Ice Maker, available at extra charge

FRIEDMAN'S
FIFTH & MADISON
MADISON, ILLINOIS
PHONE 877-6000

NEW STORE HOURS
8:30 A.M. to 5:30 P.M.
MONDAY thru SATURDAY
FREE PARKING

TOP VALUE STAMPS

SAVE ENERGY! SAVE MONEY!

Replace Your Old Central Air Conditioner With New Super Efficient

FEDDERS
ROTARY
POWERED
CENTRAL AIR
CONDITIONING

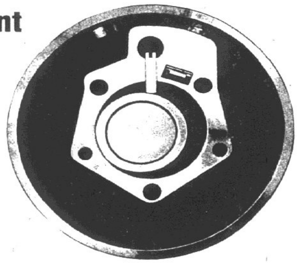

Hurry! Take advantage of our special pre-season price on Fedders E-Flex systems featuring the compressor with the rotary engine design. There's one for every home of every style. Super-high efficiencies save on operating costs season-after-season.

SAVE UP TO 25% ON ELECTRICITY

ROTARY POWERED

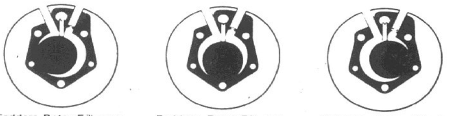

Fedders Rotor-E™ compressor has fewer parts

Fedders Rotor-E™ has less to go wrong, less to wear out

Fedders Rotor-E™ is powerful, smooth, quiet, reliable

ONLY SEVEN MOVING PARTS

COMPARED TO AN AVERAGE OF 65 Moving Parts in a conventional Compressor

CENTRAL AIR CONDITIONING

FREE ESTIMATES! Just call 877-6000 and we will send our air conditioning and heating expert to your home to measure your space and recommend the correct size for your requirements. No Obligation! No cost for estimates!

FRIEDMAN'S
FIFTH & MADISON
MADISON, ILLINOIS
PHONE 877-6000

STORE HOURS: 8:30 A.M. TO 5:30 P.M. MONDAY thru SATURDAY

SUPPLEMENT TO GRANITE CITY PRESS RECORD

Check national First!

national™

EVERYDAY 'SUPER' FOOD PRICES . . . on meats too!

EXTRA CASH SAVINGS WITH EAGLE STAMPS

we are pleased to accept
U.S.D.A. FOOD STAMP COUPONS

FREE 100 EAGLE STAMPS
WITH THIS COUPON AND PURCHASE OF $10.00 OR MORE EXCLUDING LIQUORS, TOBACCO AND FRESH MILK PRODUCTS
COUPON EXPIRES SATURDAY, JULY 10, 1976
LIMIT ONE COUPON PER FAMILY
national

. . . at national MORE THAN THE PRICE IS RIGHT
. . . AND BY GOSH THE PRICE IS RIGHT!

'SUPER' EVERYDAY PRICE!
FRESH, LEAN, MIXED RIB, LOIN, 1ST CUT, ¼ LOIN
PORK CHOPS
$1.39 Lb.

COUNTRY STYLE RIBS LB. $1.49

SUPER SPECIAL
WAS 49¢ EA.
ALL FLAVORS
Hi-C Drinks
3 46-oz. Cans $1

WITH COUPON INSIDE

'SUPER' EVERYDAY PRICE!
FRESH REGULAR UNITS OF 5 LBS. OR MORE
GROUND BEEF
Lb. 78¢

Chuck Quality, 2-lbs. or more, lb. 99¢

SUPER SPECIAL
WAS $1.69
USDA GOV'T GRADED CHOICE FIRST CUT
ROUND STEAK
$1.29 Lb.
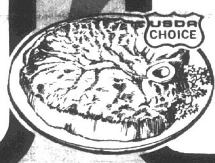

CENTER CUT LB. $1.39

SUPER SPECIAL
WAS 37¢ EA.
C and H BROWN OR
Powdered Sugar
3 1-lb. Pkgs. $1

NO COUPON NEEDED!

SUPER SPECIAL
WAS 59¢ EA.
CHUNK LIGHT
Chicken of the Sea TUNA
2 6½-oz. Cans 99¢

WITH COUPON INSIDE

'SUPER' EVERYDAY PRICE!
SELECT SHANK PORTION
Fully Cooked HAM
Lb. 79¢

BUTT PORTION LB 98¢

SUPER SPECIAL
WAS 75¢
MEDALLION BRAND 12 TO 14 LB. AVG.
YOUNG TURKEYS
Lb. 59¢
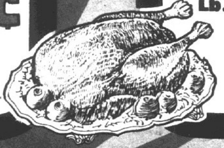

SUPER SPECIAL
WAS $1.69
ALL GRINDS
National's Coffee
$1.49 1-lb. Can

WITH COUPON INSIDE

SUPER SPECIAL
WAS $1.19
U.S. No. 1 GRADE
RED POTATOES
10 Lbs. 99¢

IN HANDY TOTE BAG

'SUPER' EVERYDAY PRICE!
CALIFORNIA
FRESH DRISCOLL
Strawberries
FRESH ARRIVALS DAILY
Quart Box 89¢

PLUS EAGLE STAMPS

EVERYDAY 'SUPER' FOOD

☆☆☆☆☆☆☆☆☆☆ PLUS THE EXTRA CASH SA

national T.M.

NOTICE

If any of the advertised items are not available during the period covered by this National Super Market, Inc., Advertisement, you are entitled to a similar product of equal or better quality as a substitute for the advertised price (or lower price) or at your option you may have a "Rain Check" to purchase the advertised product at a later time at the advertised price.

THE "WAS" PRICES IN THIS ADVERTISEMENT REFER TO THE LAST REGULAR PRICES BEFORE THE PRICES SHOWN BECAME EFFECTIVE.
NOTE: REGULAR PRICES ARE NOT SPECIALS OR SUPER SPECIALS

NATIONAL'S PERISHABLE PRICES CHANGE ONLY WHEN NECESSARY DUE TO MARKET CONDITIONS.

SUPER EVERYDAY PRICE! Fresh Regular, 5 lbs. or more **Ground Beef** Lb. **78¢** Chuck Quality, 2 lbs. or more Lb. 99¢

SUPER SPECIAL USDA Gov't Graded Choice 2 lbs. or more, boneless **Beef Stew** WAS $1.39 USDA CHOICE Lb. **$1.29** Under units of 2 lbs. Lb. $1.39

NEW LOW EVERYDAY PRICE! USDA Gov't Graded Choice Blade Cut **Chuck Roast** WAS 88¢ USDA CHOICE Lb. **78¢** Center Cut Lb. 98¢

SUPER SPECIAL USDA Gov't Graded Choice First Cut **Round Steak** WAS $1.69 USDA CHOICE Lb. **$1.29** Center Cut Lb. $1.39

Columbia, 2 to 3 lb. avg. brisket **CORN BEEF** Lb. **98¢**

Hygrade A.C., by the piece **BRAUNSCHWIEGER** Lb. **79¢** Krey or Mayrose Lb. 89¢

6th & 7th rib—standing **RIB ROAST** Lb. **$1.29**

Krey or Hunter, by the piece **LARGE BOLOGNA** Lb. **89** Mayrose or Armour Lb. 98¢

SUPER EVERYDAY PRICE! USDA Gov't Graded Choice Center Cut **Sirloin Steak** USDA CHOICE Lb. **$1.89** Boneless, Center Cut Lb. $2.19

SUPER EVERYDAY PRICE! Fresh Lean, Mixed Rib Loin, 1st Cut, ¼ Loin **Pork Chops** Lb. **$1.39** Country Style Ribs Lb. $1.49

SUPER EVERYDAY PRICE! All Meat **Mayrose Wieners** WAS 89¢ 12-oz. Pkg. **69¢** All Beef Wieners 12-oz. 79¢

SUPER EVERYDAY PRICE! USDA Inspected Farm Fresh **Whole Fryers** Lb. **55¢** Cut Up & Tray Packed Lb. 65¢

Plump & Juicy **MAX GERMAN FRANKS** Lb. **$1.19**

Top of the Morning **SLICED BACON** Lb. **$1.59** Thick Sliced 2 Lbs. $2.98

Oscar Mayer **ALL MEAT FRANKS** Lb. **$1.29** All Beef Franks Lb. $1.39

Krey, All Meat **POLISH SAUSAGE** Lb. **$1.4** Max German Lb. $1.69

SUPER SPECIAL WAS $1.69 All Grinds **National's Coffee** 1-lb. Can **$1.49** With coupon below

SUPER SPECIAL WAS 37¢ EA. C and H Brown or **Powdered Sugar** **3** 1-lb. Pkgs. **$1** No coupon needed!

'Dawn-Dew' Fresh Frui

WAS $1.19 New All Purpose **Red Potatoes** 10 Lb. Handle Bag **99¢**

Grown in Idaho. WAS $1.69 Idaho Russet **Baking Potatoes** 10 Lb. Bag **$1.39**

Northwestern **JUMBO BING CHERRIES** WAS 69¢ Lb. **59**

New Large **YELLOW ONIONS** WAS 16¢ lb. Lb. **10¢**

Brocco

Cauliflow No waste ready to cook Lb. **4**

Medium Size **CUCUMBERS** **5** Pack **69¢**

Fresh **GREEN BEANS** Lb. **39¢**

WAS 49¢ California **CARROTS** 2-lb. Pkg. **39¢**

10¢ When ... 3 Lbs. ... **Bana** With coup...

WAS 37¢ EA. **Green Giant** Cream Golden Corn, French Beans, Sweet Peas **3** 17-oz. Cans **$1**

Dairy 'Super' Specials

WAS 55¢ EA. Kraft Margarine **PARKAY** **2** 1-Lb. Pkgs. **99¢**

"SUPER" SPECIAL WAS 69¢	Vanity Fair **Dinner Napkins**		75-ct. Pkg.	**59¢**
"SUPER" SPECIAL WAS 53¢ EA.	Vanity Fair **Facial Tissue**	2	134-ct. Pkgs.	**89¢**
"SUPER" SPECIAL WAS $1.39	Vanity Fair **Bathroom Tissue**		6-roll Pkg.	**$1.29**
"SUPER" SPECIAL WAS 57¢ EA.	Vanity Fair **Paper Towels**	2	Lrg. Rolls	**99¢**
"SUPER" SPECIAL WAS $1.29	Kraft **Mayonnaise**		Quart Jar	**$1.19**
"SUPER" SPECIAL WAS 63¢	Kraft **Thousand Island**		16-oz. Jar	**49¢**

WAS 79¢	Family Pack **Chiffon M'garine**		16-oz. Pkg.	**69¢**
WAS $1.29	Borden **Lite-Line Slices**		12-oz. Pkg.	**$1.19**
WAS 89¢	Sweet or Buttermilk **Ballard Biscuits**		6 Pack Carton	**79¢**
WAS 31¢ EA.	Pillsbury **Wiener Wrap**	4	4-oz. Pkgs.	**$1.00**
WAS $1.09	Kraft **Orange Juice**		Half Gal.	**99¢**
WAS 83¢	National's Pimento, Swiss or **American Slices**		8-oz. Pkg.	**69¢**
WAS $1.89	Orchard Park **Sliced Longhorn**		16-oz. Pkg.	**$1.59**
WAS 39¢ EA.	Borden Lite Line **Yogurt**	4	8-oz. Ctns.	**$1.00**

SUPER EVERYDAY PRICE! WAS 99¢ National's **Ice Cream** Half Gal. **97¢**

SUPER EVERYDAY PRICE! WAS $1.89 Lipton's 100% **Instant Tea** 3-oz. Jar **$1.29**

SUPER EVERYDAY PRICE! Nation... Cr... **Potato** 12-oz. Box **8**

National Coupon 5 — Potato Buds. **Worth 17¢** When You Purchase One 16-oz. Pkg. Betty Crocker **Mashed Potatoes**. Offer expires Sat., July 10, 1976. Limit one coupon per family.

National Coupon 6 — **Worth 26¢** When You Purchase Two Reg. Pkgs. Betty Crocker **Hamburger Helpers**. Offer expires Sat., July 10, 1976. Limit one coupon per family.

National Coupon 8 — **Worth 24¢** When You Purchase Four 5-oz. Bars **Dial Soap**. Offer expires Sat., July 10, 1976. Limit one coupon per family.

National Coupon N.14 — **Worth 10¢** When You Purchase 3 Lbs. or More **Bananas**. Offer expires Sat., July 10, 1976. Limit One Coupon Per Family. 8963

WAS 69¢ EA. **Barb...** **2** 18-o... Btls

National Coupon N. 11 — **Worth 50¢** When You Purchase One Half Gallon **Pevely French Ice Cream**. Offer expires Sat., July 10, 1976. Limit one coupon per family. 8911

National Coupon N. 4 — WAS $3.39 Instant **Maxwell House** 10-oz. Jar **$2.99**. Offer expires Sat., July 10, 1976. Limit one coupon per family. 8908

National Coupon N. 7 — **Worth 10¢** When You Purchase One 18-oz. Jar **Peter Pan Peanut Butter**. Offer expires Sat., July 10, 1976. Limit one coupon per family. 8909

National Coupon N. 9 — National's All Varieties **English Muffins** WAS 2/99¢ **3** 12-oz. Pkgs. **$1.00**. Offer expires Sat., July 10, 1976. Limit one coupon per family. 8910

National Coupon — WAS 53¢ ... Derby ... 14-oz. Can

...PRICES...on meats too!

...AVINGS OF EAGLE STAMPS! ☆☆☆☆☆☆☆☆☆

at national ...MORE THAN THE PRICE IS RIGHT ...AND THE PRICE IS RIGHT!

NEW LOW EVERYDAY PRICE! USDA GOV'T GRADED CHOICE BLADE CUT **Chuck Steak** Lb. **88¢** WAS 98¢ USDA CHOICE CENTER CUT LB. $1.08

SUPER SPECIAL USDA GOV'T GRADED CHOICE WHOLE, BONE IN, STANDING **Rump Roast** Lb. **$1.19** WAS $1.29 USDA CHOICE

SUPER EVERYDAY PRICE! SELECT SHANK PORTION **Fully Cooked Ham** Lb. **79¢** BUTT PORTION Lb. 98¢

SUPER SPECIAL MEDALLION BRAND 12 TO 14 LB. AVG. **Young Turkeys** Lb. **59¢** WAS 75¢

VACUUM PACKED **MAYROSE BACON** 12-oz. Pkg. $1.29

YOUNG, TENDER, SLICED **CALF LIVER** Lb. 98¢

NATIONAL'S ALL MEAT **HOT DOGS** 12-oz. 79¢ HUNTER OR ARMOUR 12-OZ. 89¢

MAYROSE, KREY OR **HUNTER BACON** Lb. $1.79 SURREY FARM OR ARMOUR STAR Lb. $1.79

Get Your Bi-State **Superpass** at your national — Details at Courtesy Counter

SUPER EVERYDAY PRICE! USDA GOV'T GRADED CHOICE FRESH BEEF **Cube Steaks** Lb. **$1.69** USDA CHOICE

NEW LOW EVERYDAY PRICE! USDA GOV'T GRADED CHOICE FRESH BEEF **Rib Steaks** Lb. **$1.69** WAS $1.79 USDA CHOICE CLUB STEAKS LB. $1.89

SUPER EVERYDAY PRICE! FRESH, LEAN PORK BUTTS SLICED INTO **Pork Steaks** Lb. **$1.19**

SUPER EVERYDAY PRICE! ARMOUR SPEEDY-CUT FULLY COOKED, WHOLE **Boneless Ham** Lb. **$1.69** HALF HAM LB. $1.79

Pan-Ready Fish

PAN READY SKINNED WHITING **JACH SALMON**	Lb.	69¢
ALL WHITE FISH **TURBOT FILLET**	Lb.	98¢
BOOTH **SHRIMP BURGERS**	12-oz.	$1.49
GORTON'S **FISH STICKS**	2-lb.	$1.89

FREEZER QUEEN, EXCEPT BEEF **MEAT ENTREES** 2-lb. Pkg. $1.59 BEEF & GRAVEY ENTREE 2-LB. $1.89

HILLSHIRE POLSKA OR **SMOKED SAUSAGE** Lb. $1.69

USDA CHOICE, BONELESS ROAST **BOTTOM ROUND** Lb. $1.69 TOP ROUND ROAST Lb. $1.79

OSCAR MAYER GARLIC, ALL MEAT OR ALL **BEEF BOLOGNA** 8-oz. Pkg. 89¢ LIVER CHEESE OR PICKLE LOAF 8-OZ. 89¢

NATIONAL'S PICKLE LOAF, GARLIC OR **ALL MEAT BOLOGNA** Lb. $1.29 ALL BEEF BOLOGNA, OLD FASHION, SPICED LUNCHEON MEAT OR SALAMI LB. $1.39

...its and Vegetables!

SWEET EATING **CALIF. CANTALOUPE** Each **49¢**

DRISCOLL LUSCIOUS **STRAWBERRIES** Quart Box **89¢**

...li Spears — OR — ...wer Cutlets **49¢**

GUARANTEED RIPE AND SWEET **Watermelon** 19-Lb. Whole Melon **$1.49**

Fancy Fresh Fruit

ALL VARIETIES LARGE PLUMS	Lb. 69¢
JUICY NECTARINES	Lb. 49¢
'SUNNY SLOPE', PREMIUM QUALITY SUPERB PEACHES	
SEEDLESS GRAPES	Lb. 49¢
GOLDEN FRESH APRICOTS	Lb. 69¢
JUMBO AVOCADOS	Ea. 69¢
FLORIDA LARGE LIMES	10 For 98¢

...OFF ...You Buy ...or More ...anas ...PON BELOW

SUPER SPECIAL ALL FLAVORS **Hi-C Drinks** **3 $1** 46-oz. Cans WAS 49¢ EA. WITH COUPON BELOW

SUPER SPECIAL CHUNK LIGHT **Chicken of the Sea TUNA** **2 99¢** 6½-oz. Cans WAS 59¢ EA. WITH COUPON BELOW

Pet-Ritz 'Super' Specials

10¢ OFF LABEL **Pet Whip** **2 99¢** 10-oz. Ctns. WAS 59¢ EA.

WAS 49¢ EA.	PET-RITZ **Pie Shells**	2 2-ct. Pkgs.	89¢
WAS 65¢	PET-RITZ DEEP DISH **Pie Shells**	2-ct. Pkg.	59¢
WAS $1.29	PET-RITZ **Pie Shells**	5-ct. Pkg.	$1.19
WAS $1.25	PET-RITZ BLACKBERRY OR **Peach Cobbler**	26-oz. Pkg.	99¢
WAS 65¢ EA.	DOWNYFLAKE **French Toast**	2 9½-oz. Pkgs.	99¢
WAS 65¢ EA.	DOWNYFLAKE EASY JACKS **P'cake Batter**	2 17-oz. Ctns.	99¢
WAS 59¢ EA.	DOWNYFLAKE HOMEMADE **Waffles**	2 12-oz. Pkgs.	99¢

BLUEBERRY WAFFLES 12-OZ. 59¢

"SUPER" SPECIAL WAS 43¢ EA.	THREE DIAMOND **Mand. Oranges**	2	11-oz. Cans	79¢
"SUPER" SPECIAL WAS 57¢ EA.	THREE DIAMOND **Pineapple**	2	20-oz. Cans	99¢
"SUPER" SPECIAL WAS $1.49	NATIONAL'S **Shortening**		3-lb. Can	$1.29
"SUPER" SPECIAL WAS $1.29	PLAIN OR PEANUT **M&M's Candies**		16-oz. Pkg.	$1.19
"SUPER" SPECIAL WAS 89¢	SUNSHINE **Cheez-its**		16-oz. Pkg.	69¢
"SUPER" SPECIAL WAS 53¢	FFV SALTINE **Crackers**		1-lb. Pkg.	49¢
"SUPER" SPECIAL WAS 95¢	LIBBY'S **Beef Stew**		24-oz. Can	89¢
"SUPER" SPECIAL WAS $1.99	TAB, SPRITE OR **Coca Cola**	6	Quart Btls.	$1.79 PLUS DEPOSIT

...PER ...Y PRICE! ...Chips ...9¢

SUPER EVERYDAY PRICE! national's **White Bread** **4 $1.29** 16-oz. Lvs.

SUPER EVERYDAY PRICE! PEVELY DELITEFULLY LITE **Low Fat Milk** Gallon Jug **$1.13**

KRAFT ...ecue Sauce **99¢**

GREEN GIANT **Cut Green Beans** **4 $1.00** 16-oz. Cans WAS 35¢ EA.

GREEN GIANT **Niblets Corn** **3 89¢** 12-oz. Cans WAS 34¢ EA.

BETTY CROCKER **Layer Cake Mix** **2 99¢** 18½-oz. Pkgs. WAS 65¢ EA.

National Coupon 10 — **Worth 15¢** When You Purchase One 16-oz. Btl. **Seven Seas Dressing** (VIVA ITALIAN, CREAMY ITALIAN, GREEN GODDESS OR CAESAR) Offer expires Sat., July 10, 1976. Limit one coupon per family.

N. 12 — WITH SAUCE ...rby Tamales **39¢** ...expires Sat., July 10, 1976. ...one coupon per family. 8912

National Coupon N. 13 — **Worth 15¢** When You Purchase One 12-ct. Pkg. **Pevely Lush Bars** Offer expires Sat., July 10, 1976. Limit one coupon per family. 8913

National Coupon N. 3 — ALL GRINDS **National's Coffee** 1-lb. Can **$1.49** WAS $1.69 With purchase of $7.50 or more excluding liquors, tobaccos or fresh milk products. Offer expires Sat., July 10, 1976. Limit one coupon. 8906

National Coupon N. 1 — ALL FLAVORS **Hi-C Drinks** **3** 46-oz. Cans **$1.00** WAS 49¢ Ea. With purchase of $7.50 or more excluding liquors, tobaccos or fresh milk products. Offer expires Sat., July 10, 1976. Limit one coupon. 8905

National Coupon N. 2 — **Chicken of the Sea** CHUNK TUNA **2** 6½-oz. Cans **99¢** WAS 59¢ Ea. With purchase of $7.50 or more excluding liquors, tobaccos or fresh milk products. Offer expires Sat., July 10, 1976. Limit one coupon. 8907

AVAILABLE IN NATIONAL STORES WITH A

BAKE SHOP

BAKE SHOP FRESH!

French Style Bread

WAS 39¢ Ea. — 2 8-oz. Lvs. 59¢

"BAKE SHOP FRESH"

Un-Iced Cake Donuts

WAS 99¢ — Dozen 89¢

National Coupon N.20

Worth 20¢

When you purchase one fresh baked

Deep Cheese Coffee Cake

WAS $1.39

REDEEMABLE AT STORES THAT HAVE AN IN-STORE BAKERY. Offer expires Sat., July 10, 1976. Limit one coupon per family. 8992

National Coupon N.21

Worth 20¢

When you purchase one 8-inch

Cherry Pie

WAS $1.39

REDEEMABLE AT STORES THAT HAVE AN IN-STORE BAKERY. Offer expires Sat., July 10, 1976. Limit one coupon per family.

KARE DRUGS IN national

HAVE YOUR PRESCRIPTION FILLED WHILE YOU SHOP!

PHONE 451-7795

500 Eagle Stamps On Any NEW PRESCRIPTION

WITH COUPON BELOW

KARE DRUGS N. 50

500 Eagle Stamps

ON ANY NEW

PRESCRIPTION

WITH THIS COUPON

Limit one coupon per family. Redeemable at Kare Drug, in your National Super Market, 3100 Madison, Granite City.

Offer Expires Sat., July 10th, 1976

KARE WELCOMES THE FOLLOWING PRESCRIPTION PLANS

- BLUE CROSS
- MED-MET
- AETNA
- PAID OR
- STATE AID

PRESCRIPTIONS YOU CAN TRUST!

WHEN YOU SHOP DON'T FORGET YOUR HEALTH and BEAUTY AIDS!

Save Time! Save Gas! Save Money! . . . You Get Eagle Stamps Too!

National Coupon — SAVE 40¢ — 40

Bactine SPRAY — WAS $1.78 — 4½-oz. Can $1.38

Offer expires Sat., July 10, 1976. Limit one coupon per family.

National Coupon — SAVE 30¢ — N.30

SPECIAL PACK **Scope** ANTISEPTIC — WAS 87¢ — 12-oz. Btl. 57¢

Offer expires Sat., July 10, 1976. Limit one coupon per family. 8989

National Coupon — SAVE 14¢ — N.14

Contac CAPSULES — WAS $1.02 — 10-ct. Pkg. 88¢

Offer expires Sat., July 10, 1976. Limit one coupon per family. 8975

National Coupon — SAVE 50¢ — N.50

Johnson's BABY SHAMPOO — WAS $3.29 — 28-oz. Btl. $2.79

Offer expires Sat., July 10, 1976. Limit one coupon per family. 8976

SUPER SPECIAL — TRAVEL SIZE **Cepacol** MOUTHWASH — WAS 81¢ — 7-oz. Btl. 49¢

SUPER SPECIAL — **care** CHILDREN'S MULTIPLE VITAMINS — WAS $1.59 — 60-ct. Btl. 99¢

MULTIPLES WITH IRON 60-ct. 99¢

SUPER SPECIAL — SPECIAL PACK **Massengill** DISPOSABLE DOUCHE — WAS 42¢ — 6-oz. Pkg. 29¢

SUPER SPECIAL — MOISTURIZES AS YOU TAN **Coppertone** TANNING BUTTER SPRAY — WAS $1.49 — 4-oz. Can $1.29

EXTRA STRENGTH DENTURE ADHESIVE **Super Poli-Grip** — WAS $1.09 — 1.4-oz. Tube 99¢

REFRESHING **Pond's Dreamflower Talc** — 4½-oz. Pkg. 69¢

SUPER SPECIAL — Special Pack, Non-Aerosol **Final Net** HAIR SPRAY — WAS $1.64 — 8-oz. Btl. $1.38

SUPER SPECIAL — DESITIN **Dabaways** BABY WASHCLOTHS — WAS 98¢ — 36-ct. Pkg. 68¢

SUPER SPECIAL — ECONOMICAL **Ban Roll-On** ANTI-PERSPIRANT — WAS $1.69 — 2½-oz. Pkg. $1.38

SUPER SPECIAL — BRECK **Clean Rinse** CREME RINSE — WAS $1.39 — 8-oz. Btl. $1.09 — HONEYSUCKLE CITRUS OR SPRING MEADOW

BONDED **Wilkinson Blades** — WAS $1.33 — 5-ct. Pkg. $1.19

REGULAR OR OIL FORMULA **Milk Plus 6 Shampoo** — 8-oz. Btl. $1.68

SUPER SPECIAL — RELIEVES CONGESTION **Dristan** NASAL MIST — WAS $1.39 — ½-oz. Btl. $1.18

SUPER SPECIAL — DRY TALC **Right Guard** DEODORANT — WAS $1.99 — 13-oz. Can $1.78

National Coupon N.50

Worth 50¢ When You Purchase Any 50-Foot **Garden Hose**

Offer Expires Sat., July 10, 1976. Limit One Coupon Per Family. 8947

National Coupon — 30

Black Flag HOUSE & GARDEN — WAS $1.69 — 12-oz. Can $1.39

Offer Expires Sat., July 10, 1976. Limit One Coupon Per Family.

BURGESS FLUIDIC **Oscillating Sprinkler** — WAS $11.88 — Ea. $9.88

EVERY DAY PRICE — PORCELAINWARE, EASY TO CLEAN **12-Quart Corn Pot** — Ea. $4.99

Ball Freezer Boxes

RIGID PLASTIC, SEE-THRU LID WITH DATE PATCH, CONTINUOUS CONTACT SEAL

1 PINT SIZE 24-CT. CASE	1½ PINT SIZE 24-CT. CASE	1 QUART SIZE 24-CT. CASE
$5.49	$6.29	$7.49

SUPER SPECIAL — CHILDREN'S OR ADULT **Oral-B** TOOTHBRUSHES — WAS $1.09 — Ea. 79¢

SUPER SPECIAL — RELIEVES PAIN **Medi-Quick** FIRST AID SPRAY — WAS $1.49 — 3-oz. Can $1.28

National Coupon — SAVE $3.00 — N.300

HANKSCRAFT **Vaporizer** — WAS $13.88 — Ea. $10.88

Offer expires Sat., July 10, 1976. Limit one coupon per family. Redeemable at 3100 Madison, Granite City.

BUDDY L, 21" X 21" **Steel Smoker Grill**

360 SQ. IN. GRILL, ENAMEL FINISH, FRONT TABLE & TOWEL BAR HANDLE

WAS $23.88 — Ea. $20.88

CHEWABLE, 100 MG. **care Vitamin C** — WAS $1.49 — 100-ct. Btl. $1.09

National Coupon — SAVE 46¢ — N.46

Pepsodent TOOTHPASTE — WAS $1.05 — 7-oz. Tube 59¢

Offer expires Sat., July 10, 1976. Limit one coupon per family. Redeemable at 3100 Madison, Granite City. 8977

NEW! HERBAL SCENT **Tegrin Shampoo** — WAS $1.55 — 2-oz. Tube $1.19

DECONGESTANT **Dristan Tablets** — WAS $2.45 — 50-ct. Btl. $2.09

SALE ENDS SAT., JULY 10

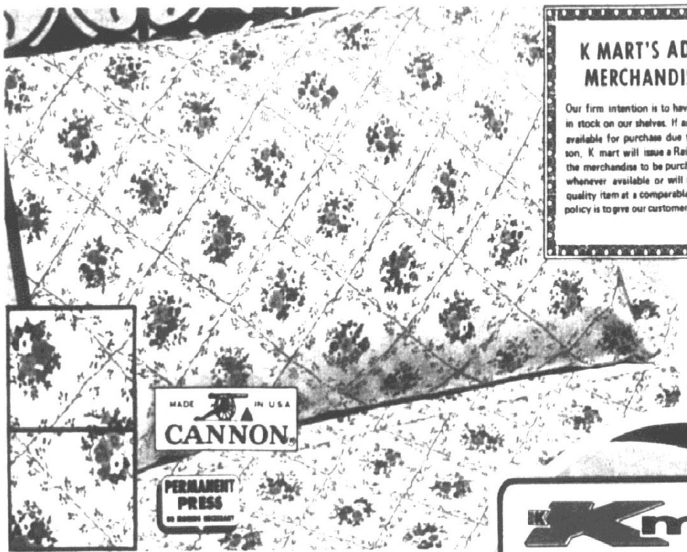

K MART'S ADVERTISED MERCHANDISE POLICY

Our firm intention is to have every advertised item in stock on our shelves. If an advertised item is not available for purchase due to any unforeseen reason, K mart will issue a Rain Check on request for the merchandise to be purchased at the sale price whenever available or will sell you a comparable quality item at a comparable reduction in price. Our policy is to give our customers "satisfaction always."

S. S. KRESGE CO.

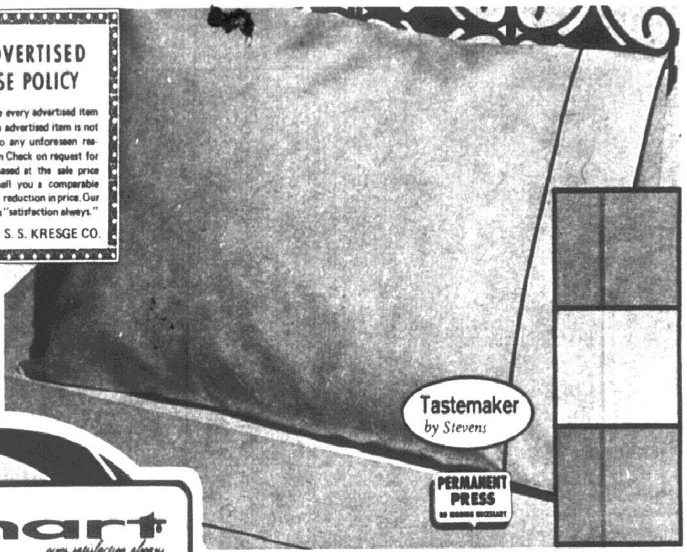

K mart
gives satisfaction always

Rainbow White Sale

"BOUQUET" SHEETS

Our Regular 2.68
Sale Ends Saturday

1.97 Twin Flat or Fitted

"Plantation Bouquet" brings southern beauty to bedrooms. No-iron polyester/cotton. 130 thread count.

Our 2.68 Standard Pillow Cases, 42x36In., Pr. 2.47
Our 3.58 Double Sheet, Flat Or Fitted 2.97

CHARM-TONE SHEETS

Sale Ends Saturday

2.77 Twin Flat Or Fitted

Fashion note of the season, "Powder Puff" pastels in no-iron polyester/cotton. 130 threads/sq. inch.

Our Standard 42x36-inch Pillow Cases ... Pr., 2.68
Double Sheets* ....3.77 Queen Sheets* 6.37
*Flat or Fitted

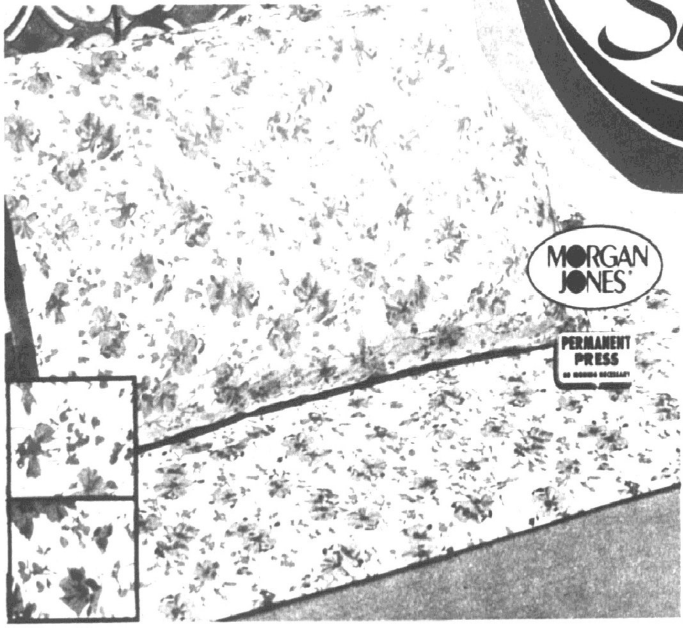

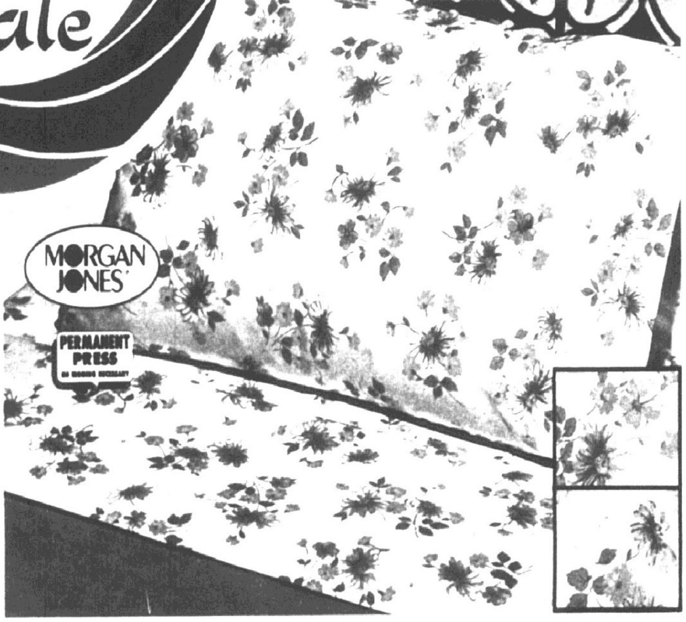

"PRINCESS" PERCALE SHEETS

Standard Cases ... Pr. 3.17
King Cases........ Pr. 3.37
Double Sheets*...... 3.88
Queen-Size Sheets*... 6.97
King-Size Sheets* 7.66
*Flat or Fitted

Fine, long-wearing, polyester/cotton percale print sheets. 180 threads per sq. in. No-iron.

Sale Ends Saturday

2.83 Twin Flat Or Fitted

COOL "FLOWER SONG" SHEETS

Fresh summer flowers dramatized against a white background. In no-iron polyester/cotton. Use them too for matching draperies and slipcovers. 130 thread count.

Standard 42x36-Inch Pillow Cases ...... Pr. 2.38
Double Sheets* ... 2.97 Queen Sheets* ... 5.88
*Flat or Fitted

Sale Ends Saturday

1.97 Twin Flat Or Fitted

AT ALL STORES IN ST. LOUIS, BELLEVILLE, COLLINSVILLE, WOOD RIVER & GRANITE CITY, ILL.

K mart
your satisfaction always

Rainbow White Sale

"Santa Cruz"

VELVETY SHEARED TOWELS

K mart® Sale Price

1.97 22x44"

Sale Ends Saturday

Step out of the tub and wrap yourself in the softness of our cotton/polyester sheared terry towels. Jewel colors.

16x26" Towel 1.37
12" Washcloth .... 67¢

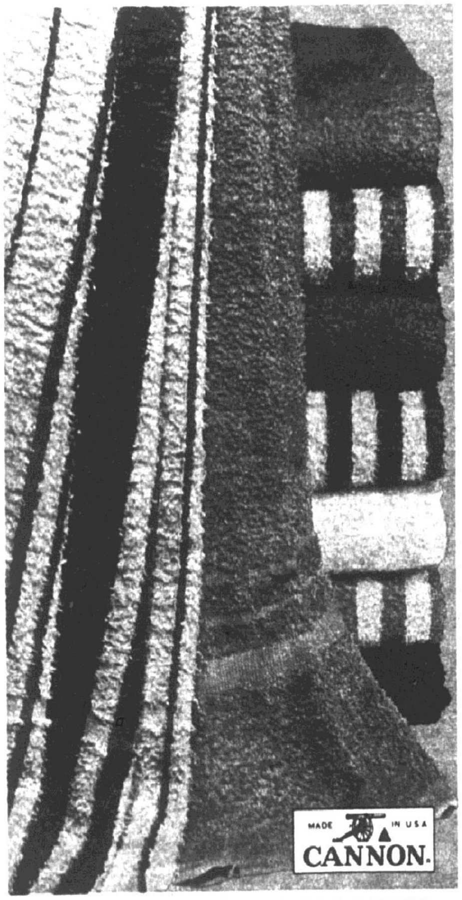

COLOR-COORDINATED TERRY BATH TOWELS

Our Regular 1.48
Sale Ends Saturday

97¢ 24x42"

Mix or match these boldly-striped or solid-colored towels to please your fancy. Soft, unsheared cotton terry for super-absorbency. 24x42-in. bath size.

Our Reg. 47¢ Matching Washcloth, 12x12" ..... 34¢

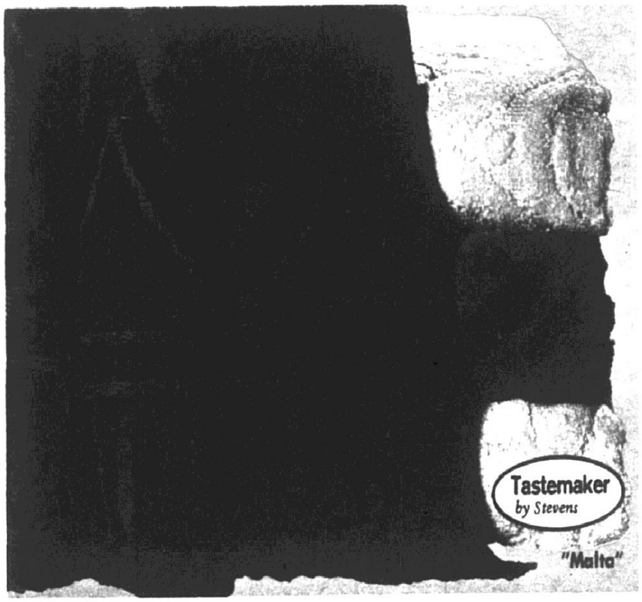

"Malta"

FRINGED JACQUARD PATTERN

Sale Ends Saturday

2.63 24x46" Bath Towel

Lovely medallion pattern in striking colors brightens your bathroom. Thick sheared cotton/polyester terry.

16x26" Face Towel...1.68
12x12" Washcloth....72¢

"Garden Rose"

ROSE PRINT SHEARED VELOUR

Our Regular 1.97

1.57 22x42"

Sale Ends Saturday

Colorful roses on white ground bring a touch of elegance to your bath. Fringed cotton/polyester sheared velour terry.

16x26" Towel......... 97¢
12" Washcloth......... 66¢

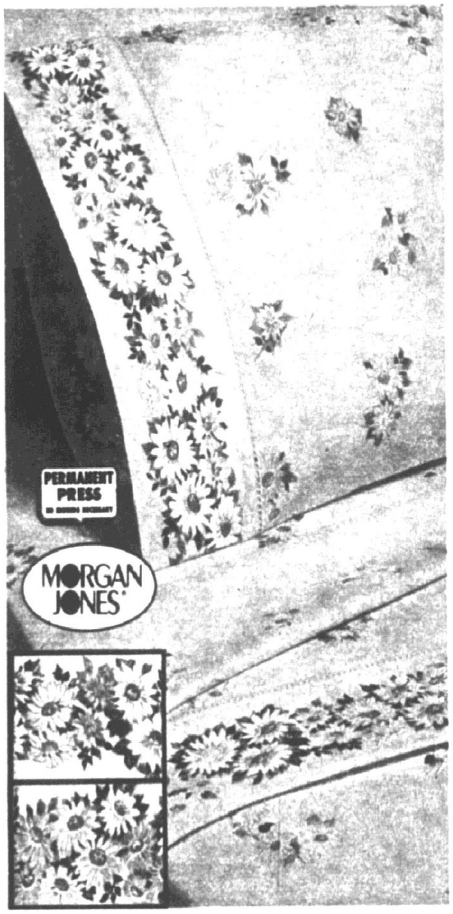

NO-IRON SHEETS IN FRESH FLORALS OR STRIPES

"Rose Dream"
Our Regular 3.78
Sale Ends Sat.

2.37 Twin Flat or Fitted

Our 3.48 Std. Cases, Pr. 2.77
Our 3.97 King Cases, Pr. 3.28
Our 4.97 Double Sheets* 3.68
Our 8.88 Queen Sheets* 6.88
Our 9.97 King Sheets* . .7.48
*Flat Or Fitted

Petite roses and Swiss dots bring charm to this polyester/cotton print. 130 thread per square inch.

"Malibu Stripe"
Our Regular 3.78
Sale Ends Sat.

2.47 Twin Flat or Fitted

Our 3.48 Std. Cases, Pr. 2.77
Our 3.97 King Cases, Pr. 3.28
Our 4.88 Double Sheets* 3.68
Our 8.88 Queen Sheets* 6.88
Our 9.97 King Sheets* . .7.48
*Flat Or Fitted

Show your stripes! Vibrant prints in easy-care polyester/cotton enliven bedrooms. 130 count.

"Maytime"
Sale Ends
Saturday

2.67 Twin Flat or Fitted

Std. Cases, 42x36" Pr. 2.77
King Cases, 42x46" Pr. 3.28
Double Sheets* 3.68
Queen Sheets* 6.88
King Sheets* 7.48
*Flat Or Fitted

Enjoy springtime year-round in this all-over floral print. Polyester / cotton. 130 threads per sq. in.

CRISP, WHITE NO-IRON SHEETS

Our Reg. 2.67 Cool, inviting, snow-white polyester/cotton sheets. 130 thread count. Our 1.96 Std. Cases, Pr. 1.57; Our 3.33 Double Sheets* 2.88; Our 2.54 King Cases, Pr. 1.97; Our 5.27 Queen Sheets* 3.97; Our 7.47 King Sheets* . .5.77
*Flat Or Fitted

1.88 Twin Flat or Fitted

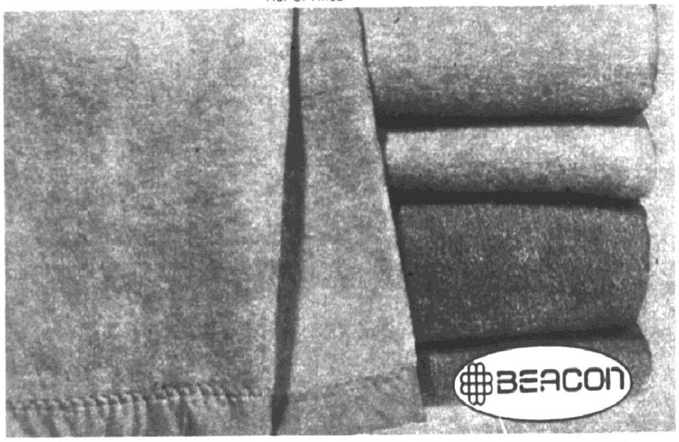

DREAMY "PLAZA" BLANKET

Sale Ends Saturday

The light weight plus snuggly warmth of this soft polyester/acrylic blanket make it ideal for chilly summer nights. And it's machine washable, tumble dry.

3.97 72x90"

6

Sat.

D
W
47
7

urday
acetate
ed with
otects
Floral
colors.

TOR
VS
.97
.4

urday
pillows
hand-
of a
Plump
on fill.

Kmart

gives satisfaction always

Rainbow White Sale

BUNDLE TERRY DISH CLOTHS OR TOWELS

Our 1.28—Bdl. Of 3 Our 1.38—Bdl. Of 2

84¢ Cloths **97¢** Towels

Do the dishes faster with looped, quick-drying, polyester/cotton terry. Woven "Rainbow Stripe" design in 15x25" dish towels, 12x14" dish cloths.

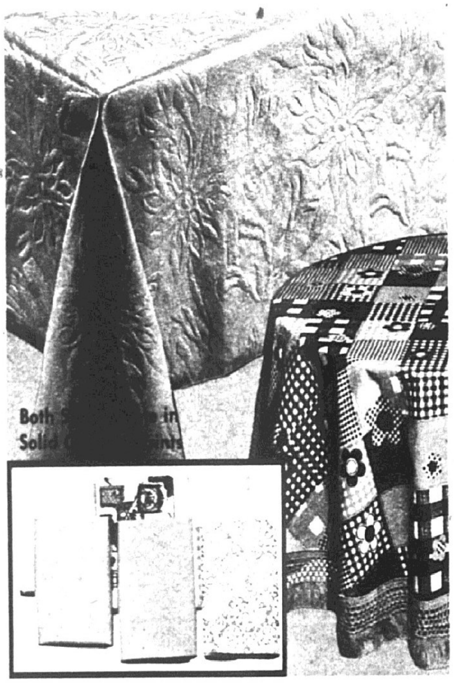

VINYL TABLE COVERS

Our Regular 3.77
Sale Ends Saturday **1.97** 52x70"

Just wipe 'em clean! Colorful vinyl covers are great for everyday use. For picnics, too. Polyester back.

Our Reg. 4.37 Round Cover, 60"-Diam., 2.47

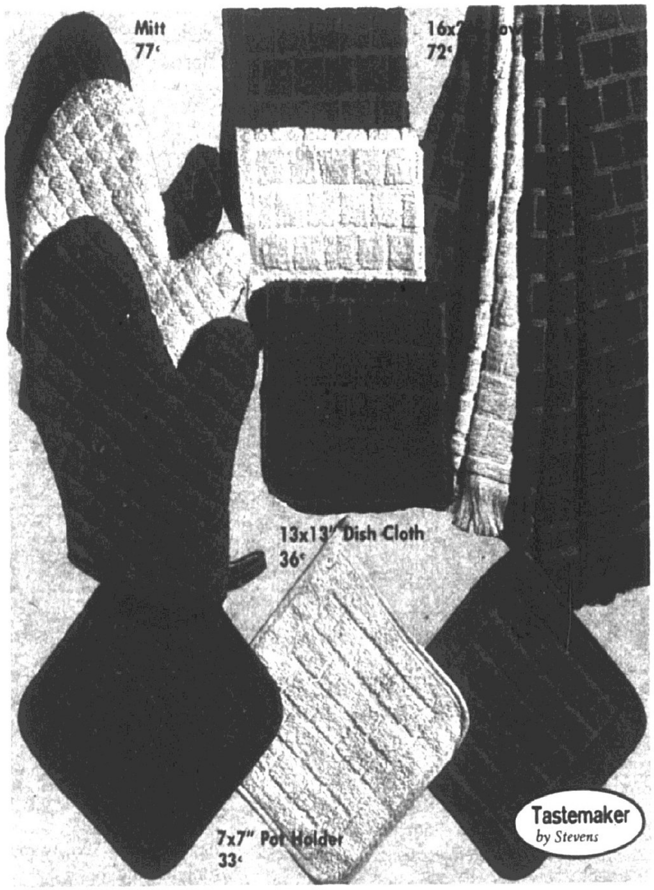

"SUNLITE" KITCHEN TERRY ENSEMBLE

Our Regular 48¢-97¢

33¢ Ea.

To

77¢ Ea.

Wash and dry dishes, protect hands against hot surfaces with extra-thick polyester/cotton terry.

Our 48¢ Pot Holder, 33¢
Our 97¢ Oven Mitt, 77¢
Our 53¢ Dish Cloth, 36¢
Our 97¢ Dish Towel, 72¢

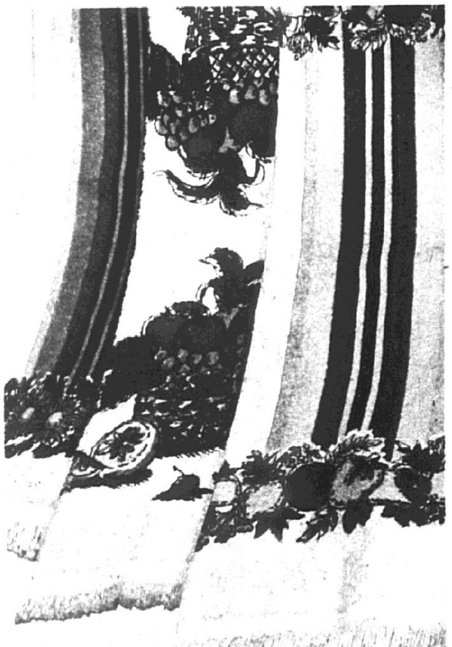

FASHION PRINT TOWEL

Our Regular 1.18
Sale Ends Saturday **88¢** Ea.

Pretty enough for a gift! Screen print sheared cotton terry kitchen towels feature fruit, flowers, or herbs in distinctive patterns. 16x27". Fringed. Save now.

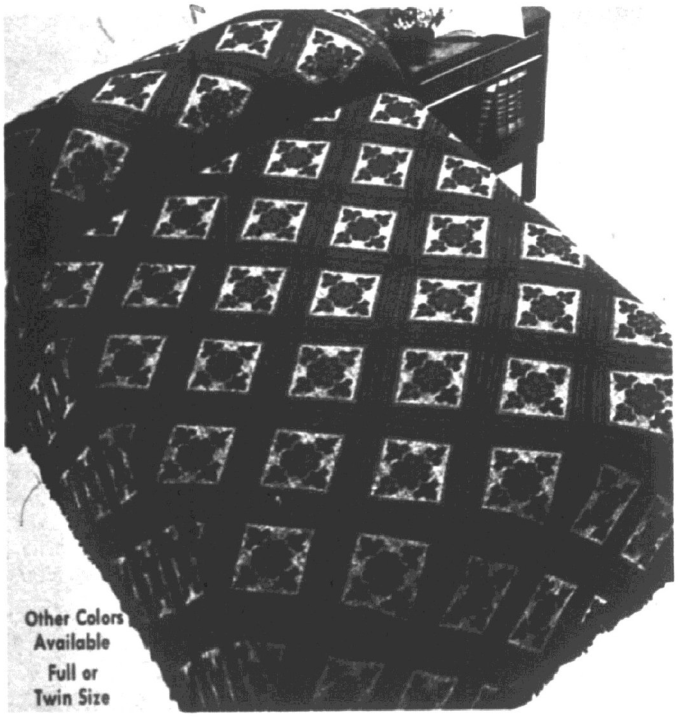

NO-IRON JACQUARD BEDSPREAD

Our Regular 11.44

8.44

Sale Ends Sat.

Gracefully draping, tailored bedspread is pre-shrunk, machine-washable and needs no ironing. Made of polyester/cotton in jacquard weave color-on-color design. Bordered on 3 sides with 4" bullion fringe, rounded corners for smart finishing touch.

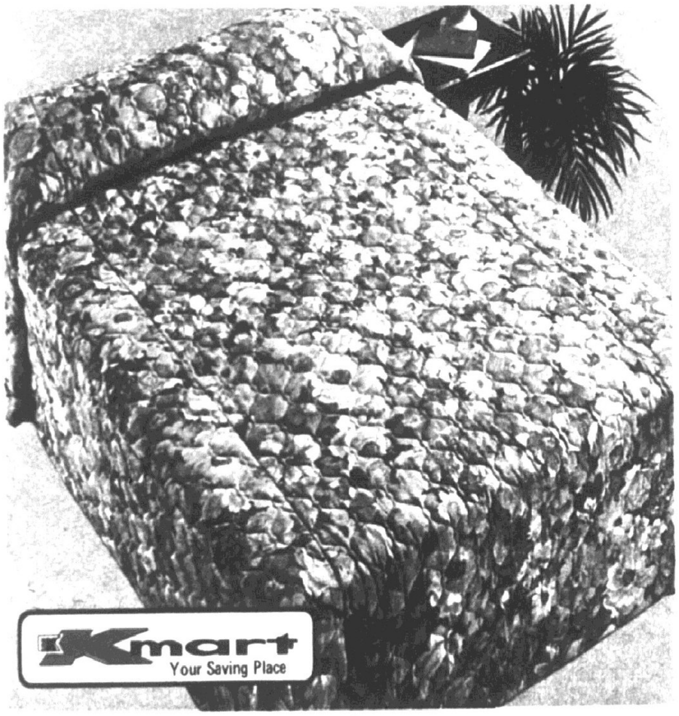

QUILTED POLYESTER SPREAD

Our Reg. 14.88

11.96

Sale Ends Sat.

Screen-printed floral design on crisp polyester taffeta. Choice of colorfast, sun-safe colors. Filled with lightweight, non-allergenic polyester for machine-washable ease. Quilted to the floor in full 94x108" size. No-ironing needed. A spring beauty for any bedroom!

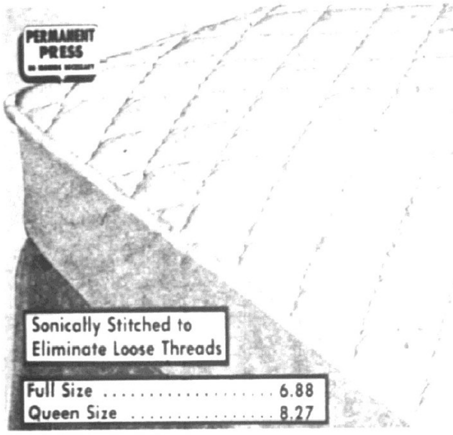

EASY-CARE MATTRESS PAD

K mart® Sale Price

4.97 Twin

Sale Ends Saturday

No-iron polyester/cotton cover filled with bonded polyester. Nylon tricot back and extra-long skirt.

19½x25½" Finished Size

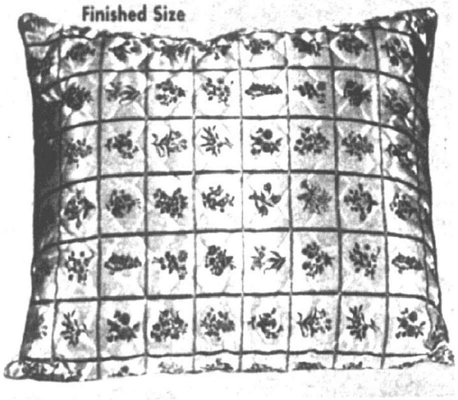

QUILTED PILLOW

Our Reg. 4.47

3.47

Sale Ends Saturday

Static-resistant acetate satin pillow, filled with polyester, protects your hairdo. Floral print in muted colors.

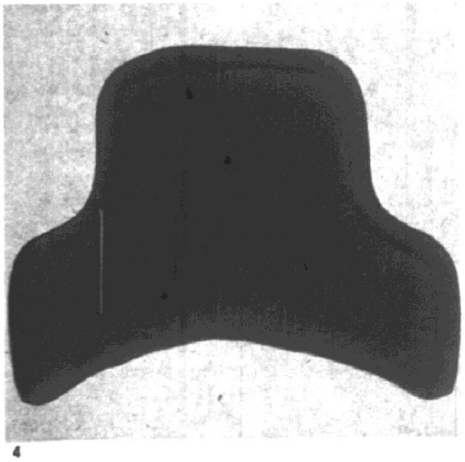

CORDUROY BEDREST

K mart® Sale Price

7.57

Sale Ends Saturday

For leisuretime comfort. Wide wale cotton corduroy bedrest pillow, filled with soft kapok and cotton.

Choice of Colors and Fabrics

DECORATOR PILLOWS

Our Reg. 4.97

3.44

Sale Ends Saturday

Fringed 14" pillows capture the hand-loomed look of a natural weave. Plump kapok and cotton fill.

Kmart

Rainbow White Sale

CHECKED GINGHAM

Sale Ends Saturday **93¢** Yd.

Crisply checked in three sizes. Wear it! Decorate with it! Celanese* Fortrel** polyester/cotton. Dan-Press*** finish. 44-45".

Fortrel a Reg. TM of Fiber Ind. ***Dan River Reg. TM

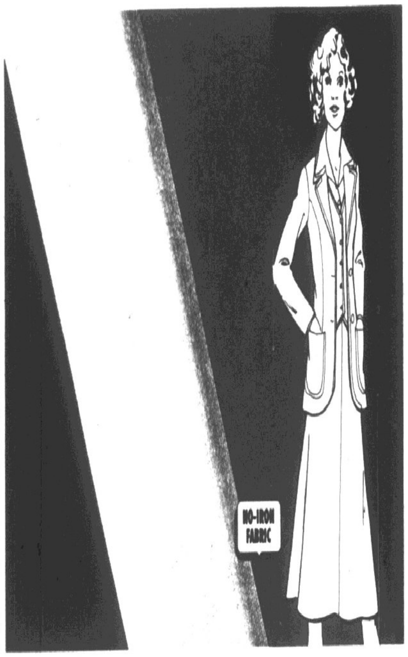

SUMMERY POLYESTER DOUBLE KNIT

Sale Ends Saturday

The most popular knit fabric of the '70's for easy-wearing, easy-caring fashions. A kaleidoscope of solid colors with textured interest. 58 to 60" wide to make pattern fitting a breeze. Machine wash and dry.

99¢ Yd.

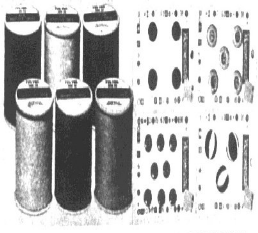

POLYESTER THREAD

Sale Ends Saturday **7 For $1**

225-yd. #50 spool. Ideal for sewing knits. Top colors.

FALL BUTTONS

4 Cards 88¢

Styles, colors, sizes galore! 2 to 6 buttons on a card.

NO-IRON STITCH WITCHERY®

Iron on to hem or face, join fabrics permanently, without sewing. Washable. 18" wide. **63¢** Yd.

NO-IRON SHEATH LINING

Lightweight polyester/combed cotton batiste. Pre-shrunk. Machine wash, dry. 44-45". **84¢** Yd.

WOVEN POLYESTER LINING

Woven polyester lining feels silky, gives professional-type finish to garments. 44-45". **93¢** Yd.

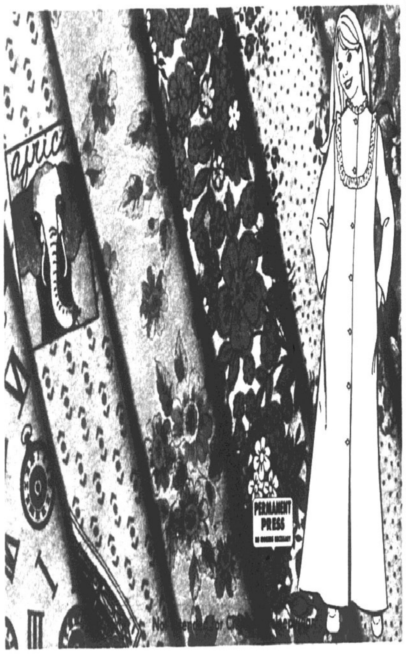

PRINTED FLANNELETTE

Sale Ends Saturday

Soft 'n warm flannelette is the comfort fabric. The ideal choice for cozy sport shirts, play clothes and loungewear. Permanent press cotton/polyester in charming prints to delight your fancy, inspire fall sewing. 44-45"

94¢ Yd.

FOR A 'DENIM' LOOK

Sale Ends Saturday **1.36** Yd.

It looks like pre-washed brushed cotton denim but is a lighter weight, cooler cotton. Comfortable for summer sportswear. 44-45" wide.

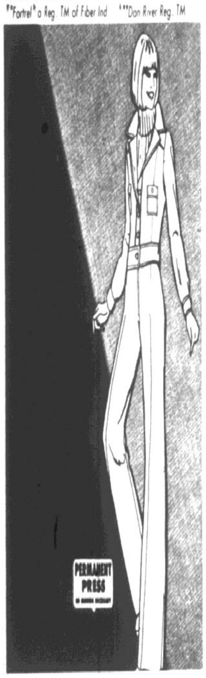

NO-IRON DENIM

Sale Ends Saturday **1.96** Yd.

Look of old-fashioned denim combined with the easy-care qualities of Dacron* polyester/cotton. Permanent press. 44-45".

*DuPont Reg. TM

T-SHIRT BODY KNITS

Sale Ends Saturday **1.46** Yd.

Soft, supple single knits that are totally terrific for clingy T-shirts . . . short or long! 58-60". wide, no-iron polyester/cotton.

'KOOLIE KRINKLE'

Sale Ends Saturday **1.77** Yd.

Crinkled gauze-look so popular for dresses and sportswear. Machine wash-and-dry cotton/polyester. Smashing colors. 44-45".

Surgical Stainless Steel Blades

SEWING SHEARS

Sale Ends Saturday **3.66**

Lightweight. Easily cut double knit or leather.

SEWING CHEST

Sale Ends Saturday **3.88**

2 trays, movable divider, thread spindles. Plastic.

PRINT MATTE JERSEY

Sale Ends Saturday **1.97** Yd.

Create romantic, figure-clinging fashions of silky-looking matte jersey. Vibrant multi-colored prints in acetate/nylon. 52-54".

PINWALE CORDUROY

Sale Ends Saturday **1.82** Yd.

For everything from jackets to jeans, skirts to slipcovers, you'll love our soft, textured cotton corduroy. Colors to cheer. 44-45".

POLYESTER PRINTS

Sale Ends Saturday **2.22** Yd.

Lightweight polyester double knit is free-flowing, soft-draping. Stunning prints add zest to your wardrobe. No-iron. 58-60".

Kmart
gives satisfaction always

Rainbow White Sale

DELUXE KODEL 232® SLEEPING PILLOWS

Sale Ends Saturday **3.77**

Machine-washable pillows with Kodel 232® polyester fiberfill, Kodel® polyester/cotton cover. 20x26".
Queen-Size Pillow, 20x30" 4.27
King-Size Pillow, 20x36" 4.77
*Eastman Kodak Reg. TM

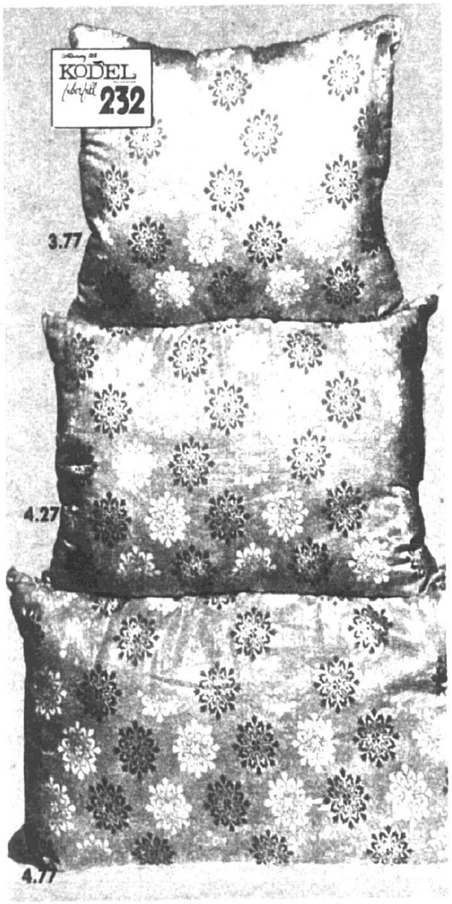

9-OZ.* 'BARREL OF YARN'

Our Reg. 1.97 Orlon® acrylic yarn. Colorfast, machine wash; dry, shape-retentive. Many colors. **1.57**
®Du Pont Reg. TM *Net wt.

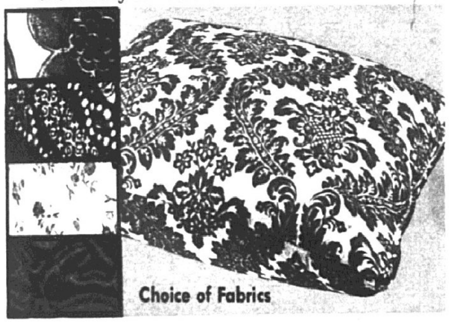

QUILTED PILLOW COVERS

Our Reg. 1.27 Fit standard-size sleeping pillows. Prints or solid colors; with zipper closure. **97¢**

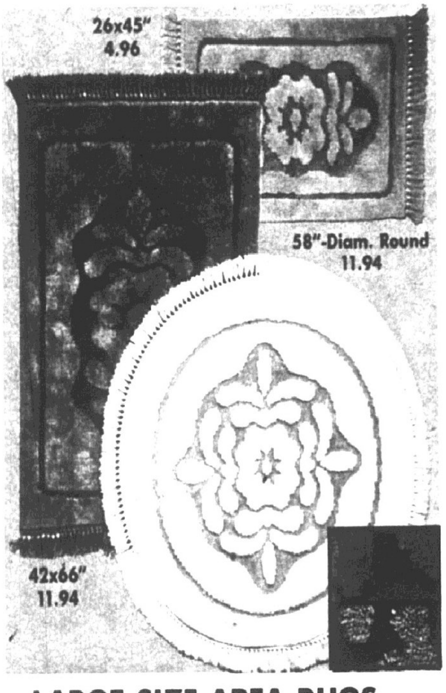

LARGE SIZE AREA RUGS

Our Regular 14.94
Sale Ends Saturday **11.94**

Two-toned patterns in fringed 58"-diam. round or 42x66" oblong. Polyester/nylon pile, skid-resist back.
Our Reg. 6.44, 26x45" Rug 4.96

5X6' BATH CARPET KIT

Our Reg. 16.88
Sale Ends Saturday **12.88**

May be cut to fit wall-to-wall. Plush Du Pont nylon pile with skid-resistant backing. Matching lid cover.
Our Reg. 21.88, 5x8' Bath Carpet Kit 17.88

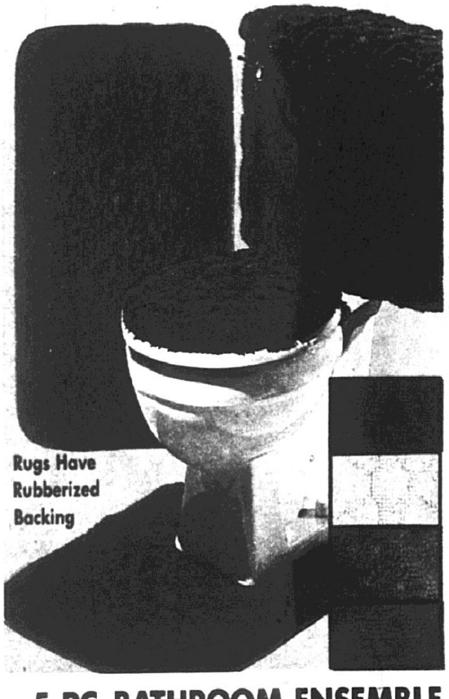

5-PC. BATHROOM ENSEMBLE

Sale Ends Saturday **8.66**

Coordinate your bathroom with color. Cut-and-loop polyester pile ensemble includes: 20x30" rug, contour rug, two-piece tank set and lid cover. Boxed.

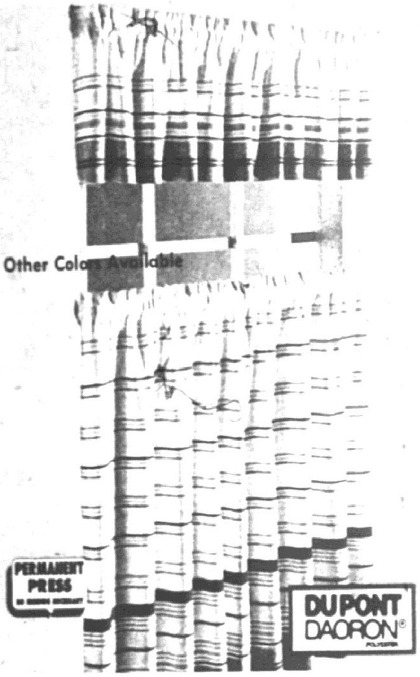

TIERS OF ACETATE / DACRON®

Sale Ends Saturday **3.33** 76x36" Pair

Bright multi-colored stripes accent these no-iron Taslanized* textured acetate/Dacron® polyester tiers.

Matching Valance 72x13-inch 1.97

*Du Pont Reg. TM

FIBERGLAS® DRAPERIES

Sale Ends Saturday

8.57

48x84" Pair

Dramatize your windows! Lovely printed draperies, flocked for textured surface interest. Hand-wash, no-iron Fiberglas® glass fiber.

48x63-in. Drapes, pr., 7.66

*Owens Corning Reg. TM

SHEER DACRON® NINON PANELS

Sale Ends Saturday

1.87

40x81" Each

Under your draperies or alone, these sheer panels bring light airiness to windows. Wrinkle-resistant Dacron® polyester ninon.

40x63-in. Panels, ea., 1.67

Other Colors Available

NO-IRON TAILORED TIERS

Sale Ends Saturday **3.77** 64x36" Pair

Charming floral-appliqued tier curtains add a fresh summery touch to windows. No-iron polyester/ rayon.

Matching Swag, 72x38-inch 3.77

Other Colors Available

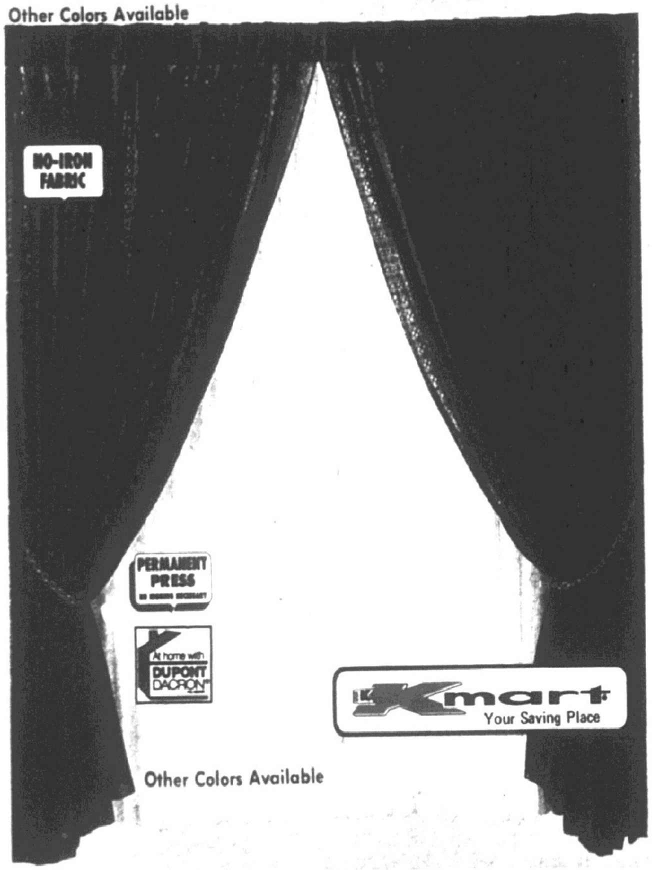

Kmart
Your Saving Place

Other Colors Available

LACE KNIT DRAPERIES

Sale Ends Saturday

8.67

48x84" Pair

Frame your windows fashionably with lovely lace knit polyester draperies. Tailored with seven pinch pleats to hang gracefully.

48x63-in. Drapes, pr., 7.97

WIDE PANELS OF DACRON®

Sale Ends Saturday

3.27

62x81" Each

62 inches wide! Beautiful alone or as enchanting underdrapes. Easy-care Dacron® polyester batiste.

62x45" Panel, Each . . . 2.27
62x63-in. Panels, ea., 2.87

*Du Pont Reg. TM

Kmart

our satisfaction always

Rainbow White Sale

YOUR CHOICE

$2 Pair

FOR INFANTS AND CHILDREN

Our Reg. 2.97. Bicentennial colors in cotton canvas basketball sneakers. Cushiony foam lining. Shell® Kraton® rubber sole.

NEAT SNEAKERS FOR MEN, BOYS

Special Purchase. So easy on the feet! Cotton canvas basketball construction. Full cushion insole. Made in U.S.A.

WOMEN'S SOFT WEDGE SLIDES

Our Reg. 3.63. Cool and comfortable! Vinyl slides with padded vinyl lining. Handsome rope-wrapped wedge bottom.

KNIT UNDERWEAR

Our 2.58-2.78, Boys' **2.28** Pkg. Of 3

Our 3.48-3.78, Men's **2.97** Pkg. Of 3

Soft, no-iron white polyester/cotton knit underwear features tee shirts with reinforced neckband, full cut briefs with comfy non-binding waistband.

MEN'S FINE UNDERWEAR

Our Reg. 3.97 **3.48** Pkg. Of 3

No-iron, well made polyester/cotton broadcloth boxer shorts or V-neck knit tee shirts.

KNIT ATHLETIC NO-IRON SHIRTS

Our Reg. 3.18 **2.68** Pkg. Of 3

50% polyester for no-iron smoothness, 50% cotton for cool absorbency. Men's sizes.

COLORFUL POCKET KNIT TEE SHIRTS

Our Reg. 2.48 **1.97** Sale Ends Sat.

Fine quality, heavy-weight tee shirts of combed cotton in popular pastel colors.

Kmart
Your Saving Place

LINGERIE SALE!

Our Reg. 2.78 - 2.97 **$2** Ea.

• BRAS • HALF SLIPS • CONTROL BRIEFS • GOWNS • BABYDOLLS

Compliment your figure with bras that mold, plunge, or push up! Regular or stretch straps; padded or unpadded styles. High-waist, long-leg, or hose-hugger control briefs gently flatten your tummy for a slim new you! Antron III® nylon half slips won't cling to legs or skirts, come in several lengths. For nighttime we've gowns and babydolls in flattering lengths, styles, colors.

*Du Pont Reg. TM

BRIEFS AND BIKINIS

Our Reg. 1.27 - 1.37 **$1** Ea.
Sale Ends Saturday

Nylon bikinis and briefs are sleek-looking and smooth-fitting even under clingy clothes. Brushed nylon or cotton crotch. White and pretty colors . . . regular, X sizes.

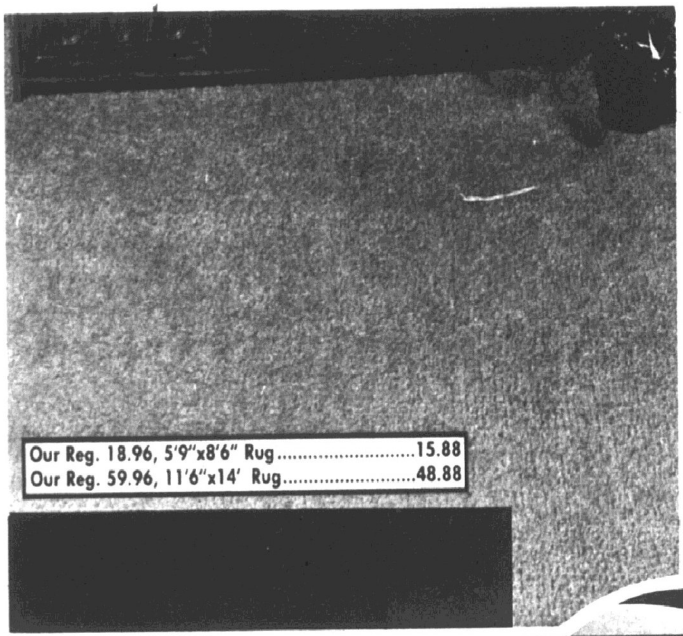

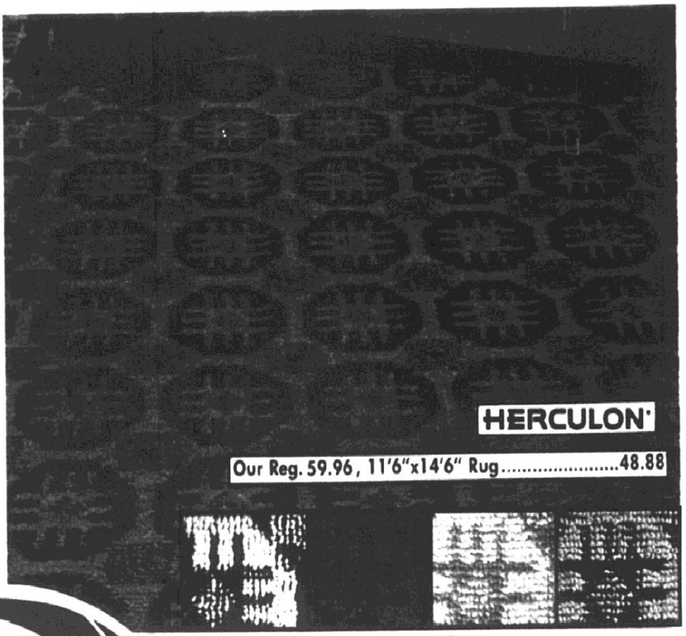

ROOM-SIZE RUG

Our Reg. 29.96 **26.88** 8'6"x11'6"

Style and durability match in this sturdy combination of nylon/polyester thick plush cut pile. Rubberized backing averts skidding, is soft underfoot. Choice of lustrous colors to accent or underscore your decor. Save now.

K mart
gives satisfaction always

Rainbow White Sale

HERCULON® ROOM RUG

Our Reg. 32.88 **28.88** 8'6"x11'6"

The look for today's living. Hexagon pattern brings sophisticated charm to your rooms. Extra-durable Herculon® olefin, fuzz- and stain-resistant, so easy to clean. Rubberized waffle backing. You save at K mart.

TRI-TONED NYLON RUG

Our economical way to give any room a vibrant new look. Add matching area rugs for an exciting effect. Rich space-dyed color combinations in cut-and-loop nylon pile. Skid-resistant backing. Save today.

Our Reg. 49.94 — Sale Ends Sat.

41.88 8'6"x11'6"

INDOOR/OUTDOOR TWO-TONES

Ideal for kitchen, patio or any room where good looks and ease-of-care are important. Long-wearing Marvess III® olefin pile resists stains, is non-allergenic. Cushiony rubberized back. Save.

*Phillips Fibers Corp. Reg. TM

Our Reg. 29.96 — Sale Ends Sat.

26.88 8'6"x11'6"